Home
TELEPHONE
383-4111
CLASSIFIED
386-2121

The Daily Colonist.

Clear, high 13
Weather Details on Page 2

Vancouver Island's leading newspaper since 1858

No. 82 — 121st Year | Victoria, British Columbia, Tuesday, March 20, 1979 | 15¢ Daily, 30¢ Sunday

Housewife of the Year

● Kennedy denies 'fling' with Margaret. Page 11

TORONTO (CP) — Margaret Trudeau has been named Housewife of the Year by a group of women planning to gather Friday on the steps of Parliament in Ottawa to salute her.

A delegation from the Wages for Housework Committee, with groups in Winnipeg, Montreal, Toronto and Ottawa, plans to carry red roses and throw them at the doors of Parliament "in defiance of a government which wants to keep women poor and dependent," the group announced Monday.

It said millions of housewives throughout the country silently applauded Mrs. Trudeau's courage when she left the prime minister's residence and when she said, "I don't want to be a rose in my husband's lapel."

The group praised Mrs. Trudeau for standing up for women's financial independence and dignity.

Signing likely on Monday

Treaty clears key hurdle

JERUSALEM (AP) — The Israeli cabinet took another step Monday toward peace with Egypt, approving the treaty worked out by U.S. President Carter and passing it on to the Knesset for ratification.

Saudi Arabia softened its criticism of the treaty Monday, but Iraqi strongman Saddam Hussein warned that Egypt's President Sadat would meet the "same destiny" as the ousted shah of Iran.

Throughout the Middle East and Europe, emissaries criss-crossed in and out of capitals in a rush of activity to draw up sides in the diplomatic war which will follow the signing of the treaty.

Israeli Defence Minister Ezer Weizman announced in Washington that he and his Egyptian and U.S. counterparts had agreed to details for Israel's withdrawal from the Sinai.

But after a farewell meeting with Egyptian Defence Minister Kamal Hasan Ali, Weizman said disagreements remained on when Israel would leave the Sinai oil fields it had developed since seizing the Egyptian territory in 1967.

The dispute was over a "stupid 60 days or 90 days—not much," Weizman said.

He told Ali he was leaving the talks to return to Israel to be present for the Knesset's treaty debate.

"Maybe I can do more from there," Weizman was heard saying to Ali.

Zbigniew Brzezinski, President Carter's national security adviser, flew home following visits to Saudi Arabia and Jordan in a bid to persuade the two moderate states not to oppose the treaty. Brezezinski's deputy Warren Christopher, briefed European leaders.

King Hussein of Jordan sent two envoys to Persian Gulf Arab states to explain his position and the Kuwaiti cabinet met in emergency session to discuss ramifications of the impending treaty.

The Riyadh newspaper *Jezirah* published what could be the first fruits of Brezezinski's mission — an article which softened Saudi criticism of the treaty and emphasized the positive aspects of U.S. interest in the Middle East.

The newspaper said, "The strong ties of friendship between the United States and the Kingdom of Saudi Arabia will enable them to reach a common understanding which could lead to a just and over-all peace in the Middle East."

There were fresh signs that post-treaty talks on Palestinian autonomy might run into serious problems and Israel was reported to be dissatisfied with U.S. offers of new economic aid.

The Knesset debate on the treaty begins today and the vote is expected Wednesday. The treaty is expected to be endorsed by 100 or more votes in the 120-member house.

Then Prime Minister Menachem Begin will sign the treaty in Washington with Egyptian President Anwar Sadat, closing a 30-year chapter of bloodshed and enmity between the two countries. The exact timing of the ceremony is expected to be announced after the Knesset vote, but next Mon-

Page 2—Treaty

Worst Loto sales feared

OTTAWA (UPC) — Sports Minister Iona Campagnolo confirmed Monday the upcoming Loto Canada draw would have the worst sales in the lottery's history, with some $20 million worth of tickets likely to remain unsold.

However, she rejected criticism by Conservative MP Perrin Beatty that a plan to ask the Miracle Mart supermarket chain to sell 5,000 tickets was "out of line."

"I have the assurance of Loto Canada that it will meet its goal of 3.5 million tickets for draw No. 12," Campagnolo told the House of Commons. Beatty said even if Loto Canada met its 3.5-million-ticket goal, two million tickets worth $20 million would be returned unsold.

Sales for Loto Canada have been gradually declining, with draw 10 selling 3.8 million, draw 11 selling 4.1 million and a target figure of 3.5 for draw 12.

Beatty said several retailers and wholesalers had complained about a Loto Canada scheme to sell 5,000 tickets worth $50,000 to Miracle Mart at the wholesalers' rate of $9.10 a ticket.

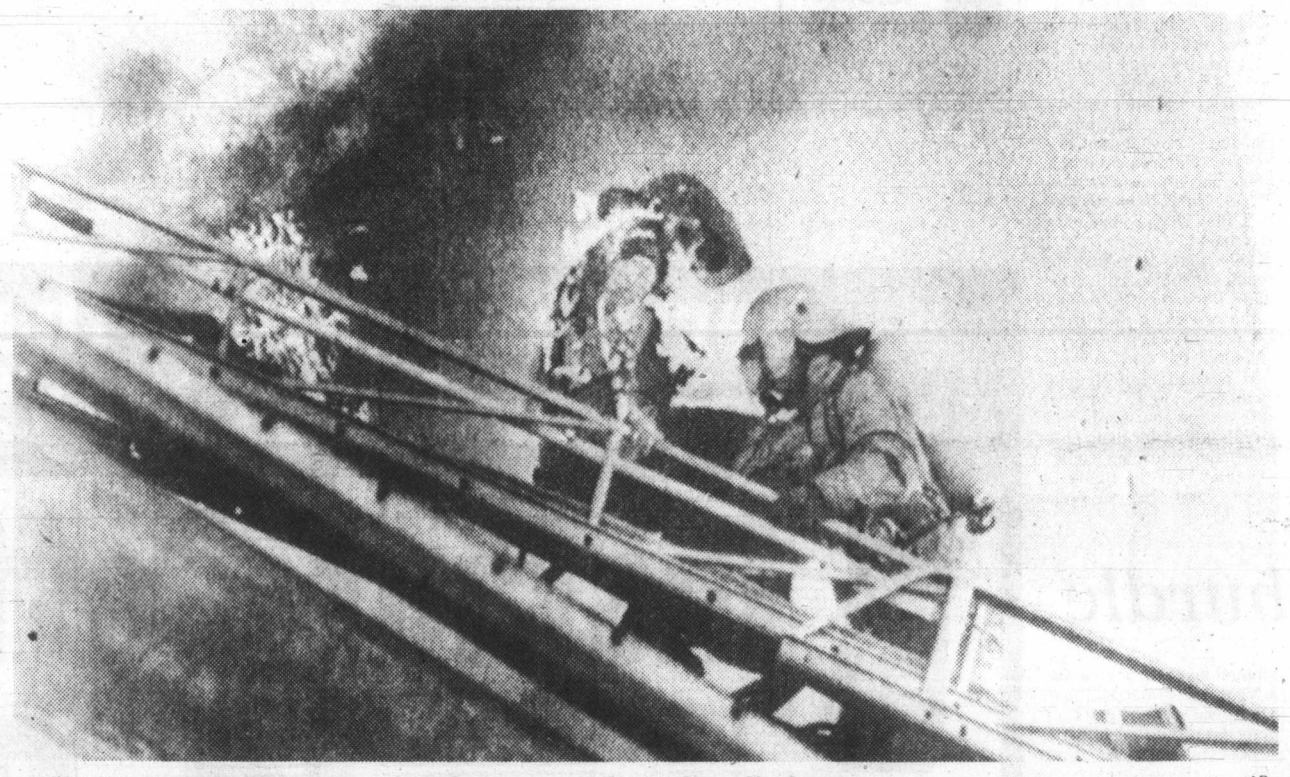

—AP

Blaze catches firefighter

Firefighter Terry Bowman, 36, catches fire and looks to comrade for help while battling blaze at high school in Beaverton, Ore. Explosion inside school blew blazing material around firemen on ladder. Bowman was listed in critical condition at a hospital burn centre. Several firemen were injured fighting the blaze in school's auditorium.

China seeks peace talks this month

BANGKOK (AP) — China proposed Monday opening peace talks with Vietnam about March 28. But Hanoi charged that China still occupies 20 border areas inside Vietnam as a result of their four-week old border war.

Vietnam had proposed opening talks at the vice-foreign minister's level starting March 23. Hanoi said earlier that talks might start one week after all Chinese troops had left Vietnamese soil.

It was not known if Vietnam still would talk in the light of its claim that a full withdrawal had not taken place. There have been no reports of fighting since last week.

China's official news agency Xinhua said the Chinese foreign ministry sent a note to Vietnam on Monday proposing talks at the vice-foreign minister's level be held on a rotating basis in Hanoi and Peking.

The Voice of Vietnam said a news conference was held in Hanoi on Monday at which Maj.-Gen. Cao Van Khanh, deputy chief-of-staff of the Vietnamese army, said the Chinese still held 20 areas of Hoang Lien Son, Cao Bang, Ha Tuyen, Lang Son and Lai Chau provinces bordering China. He did not elaborate.

China invaded the region Feb. 17 saying it wanted to "teach Vietnam a lesson" regarding alleged Vietnamese border incursions into China.

Vietnam's Communist party newspaper *Nhan Dan* challenged a claim by Chinese Foreign Minister Huang Hua that China had pulled its "entire" force out of Vietnam. In that statement, Huang indicated troops might remain in some areas claimed by both sides.

Both countries indicate that the disputed areas are small.

Old Sol breathes hot on parks, beaches

A March sunburn in Victoria? It was possible Monday.

Victorians flocked to beaches and parks to soak up a few rays as a high pressure ridge brought sunny skies and record-setting warm temperatures to the area.

The recorded high of 17 Celsius at Pat Bay weather office Monday easily broke the previous March 19 record of 14.4 degrees, set in 1948.

The high pressure ridge responsible for the extended period of balmy weather is entrenched over the area and clear skies and warm temperatures, though not quite as warm as Monday's, are forecast for the Victoria area over the next few days.

The ridge is deflecting the usual unsettled weather systems of this time of year.

So, it should be pleasant and sunny with highs of around 17 degrees for those living a few miles from the coast. Coastal temperatures should be a few degrees lower.

Alberta fires health chief

EDMONTON (UPC) — Premier Peter Lougheed fired Health Minister Gordon Miniely only days before his retirement Monday after it was disclosed that he had absolved a doctor of paying back money owed Alberta's medicare scheme.

The minister of hospitals and medical care was dismissed for a "course of conduct contrary to understood and accepted practices and procedures of members of the Executive Council," Lougheed said.

Lougheed said Miniely had signed an agreement "purportedly on behalf of the government of Alberta," absolving Edmonton heart specialist Dr. Talip Talibi "of all claims by and obligations to the Alberta Health Care Insurance Plan."

There were published reports Monday that the amount Talibi had been asked to repay the health plan was about $140,000.

Talibi was reprimanded last September by the Alberta College of Physicians and Surgeons for improperly billing the health-care system. A college spokesman said Monday the doctor was ordered at that time to reimburse the government a total of $3,000 and was fined $500.

Lougheed said the question of overpayment of public funds to the doctor was a legal matter, not a case for ministerial discretion.

However, a spokesman for the provincial attorney-general's department said Monday no charges had been filed against the doctor.

Miniely, who announced last August that he was retiring from politics, was one of eight cabinet ministers who did not seek re-election in last Wednesday's provincial election.

Funeral refused

MARAWI, Philippines (UPI) — Moslem rebels holding an American missionary Monday ignored an appeal to let the cleric attend the funeral of his wife, who died of a heart attack after his capture.

Church authorities reported the rebels said they wanted to gain world attention and embarrass the Philippine regime.

Rev. Lloyd Van Vactor, 50, of the United Church of Christ, was taken hostage 11 days ago. His wife, Maisie, 49, died in Manila Saturday.

INSIDE

Arafat after oil embargo —Page 3

Saanich to feel most growth heat —Page 6

Levi urges probe of crown firms —Page 8

Marvin ruling weeks away —Page 23

UVic studying new fee plan —Page 36

Background	5
Bridge	19
Classified	25-33
Comics	24
Crossword	20
Editorials	4
Entertainment	22, 23
Family	20, 21
Finance	12, 13
Marine Calendar	11
Names in the News	2
Provincial Court	10
Sports	14-18
Your Good Health	20

Doctors threaten to charge more

Telephone consultations with physicians may begin costing patients money next month unless the provincial government comes through with a reasonable fee increase for the province's physicians, the president of the Victoria Medical Society warned Monday.

Dr. Pat Johnston said telephone consultations, along with medical-legal letters, insurance forms and other items which patients frequently got at no charge, would become part of every physician's fee schedule if no agreement was reached with the province over fees.

The long-term outlook could be even bleaker, with physicians either billing patients extra for services normally covered by the Medical Services Plan (two-tier billing), or even opting out of the medical insurance system altogether, billing patients and letting the patients collect from the medical plan themselves.

Currently, the province's 3,400 doctors all belong to the plan and bill patients according to a set fee schedule contracted between the B.C. Medical Association and the government.

Physicians' incomes were hit hard during the years of the Anti-Inflation Board, and had not kept up with inflation, said Dr. Norman Rigby, executive director of the B.C. Medical Association.

Physicians in B.C. earned an average gross income of $60,000 under the current provincial health plan, and paid 43 to 45 per cent of that in overhead, he said.

"Doctors earn an average of between $28,000 and $30,000 before taxes. If you look at what people in industry and government service get, that isn't any great hell," he said.

Rigby said contract negotiations between the B.C. Medical Association and the government were continuing but fee schedules had not yet been discussed.

In 1971, doctors received 1.3 per cent of Canada's gross national product, but now got only 0.9 per cent, he said.

About 2,000 of Ontario's 11,700 doctors and 130 of Manitoba's 1,170 have withdrawn from provincially-administered, federally-funded health plans in recent years, and other doctors have left Canada to practise in the U.S.

The federal government put Medicare into effect in the late 1960s and turned responsibility for the programs over to the provincial governments which now share the cost.

Dr. Tony Milobar, president of the B.C. Medical Association, said, "If the governments aren't able to keep up with health care costs, they should leave it to the physicians to run it.

"We're quite prepared to take it over again."

General practitioners in B.C. were earning an average of $10 an hour after office overhead and income taxes were paid, he said, adding that association data showed that public-sector doctors' salaries were falling behind those of other professionals.

Killer bees make love, not war

SAO PAULO, Brazil (UPI) — Brazil's killer bees are buzzing north at a rate that could get them to Texas by 1985. But after two decades of mischief, their warrior instinct has gone.

"The killer bee is no longer a killer," Dr. Helmuth Wiese, president of the Brazilian Confederation of Apiculturists, says of the insect that once angrily homed in on busloads of people.

Through insatiable mating with the good-tempered Brazilian bee, the killer has lost much of its sting and is content to drone along producing honey in abundant quantitites.

"You have more chance of being killed by a mad dog" than a killer bee, said Lionel Goncalves of the Medical School of Ribeirao Preto, outside Sao Paulo. But he warned that they were still dangerous if improperly handled.

The killer-bee saga began in 1956 when a geneticist imported selected queen bees of the "apis mellifera adansonii" family from Africa at the request of the Brazilian government.

Intrigued by reports that the African bees produced up to twice as much honey as Brazilian varieties, agricultural officials wanted to breed a hybrid combining the most desirable characteristics of the two.

But there was one drawback: the African had an inclination to attack people, animals, tractors and anything else in its path.

Before the breeding could take place, a careless worker (human) removed the screen from one of the test hives in Ribeirao Preto in 1957, allowing 26 queen bees to escape.

The oversexed African queens then seduced every Brazilian bee in their path, and their descendants spread from Sao Paulo throughout Brazil in a swath of terror that reached its height in the mid-1960s.

By 1977 they had killed, according to unconfirmed press reports, at least 200 people.

Richard vs Pat

NAMES in the NEWS

Former U.S. president **Richard Nixon** is obsessed with a desire to glorify publicly his wife **Pat** but she is equally determined to stay out of the public eye, friends and family members were quoted Monday as saying in *McCall's* magazine. The current issue of the magazine says Mrs. Nixon's desire to remain secluded is based on a fear of ridicule by her husband's enemies and on uncertainty about her own physical condition since she suffered a stroke in 1976. The magazine said its sources included Nixon, daughter **Julie Nixon Eisenhower**, and several friends and associates.

Dr. Jacinto Convit of Caracas, Venezuela, is to receive the Armand Frappier Medal in Quebec City today for his contributions to the treatment of leprosy and other tropical diseases. The medal is named after **Dr. Armand Frappier**, microbiologist and founder of the medical research institute which bears his name.

Funeral services were held Monday for **Jean-Guy Cardinal**, deputy speaker of the Quebec national assembly, who died on Friday after a short illness. Cardinal, 54, a former Union Nationale cabinet minister who switched to the Parti Quebecois in 1976, collapsed in his office last Tuesday suffering from a lung and kidney infection.

Soviet **Premier Alexei Kosygin** and Politburo member **Arvid Pelshe** received awards Monday in connection with their recent birthdays, the Soviet news agency Tass reported. Soviet **President Leonid Brezhnev** awarded the Order of the October Revolution to Kosygin for his party and government work and in connection with his recent 75th birthday. Pelshe was awarded the second gold medal of Hero of Socialist labor and the Order of Lenin on the occasion of his 80th birthday.

Recording and television star **Cher** says her "gigantic reputation" for sexual promiscuity is untrue. "In my adult life, I've only been involved with about six men and two of those I've married," Cher says in the April issue of *Ladies' Home Journal*. "And with each of them I had a good relationship: We could sit down and talk."

Queen Silvia, the West German commoner who married Sweden's **King Carl Gustaf** in 1976, is not one who believes you can't go home again—she can't wait to go. "To say that I am looking forward to the visit is not enough," said the queen, whose eight-day tour begins Tuesday with a two-day state visit to Bonn hosted by **President Walter Scheel** and **Chancellor Helmut Schmidt**.

Parents also victims

PROVIDENCE, R.I. (AP) — Teenaged children in one out of 10 families in the United States hit, beat, stab or shoot their parents, says a survey released Monday by a University of Rhode Island sociologist.

And most of the teenagers who attacked their parents were beaten themselves as smaller children, said Richard Gelles, the sociologist.

"It just shows that violence begets violence," Gelles said. "You learn how to use violence in the family. You learn it's okay to use violence against the people you love."

He said his research showed there were 4.7 million U.S. families in which at least one parent was the victim of physical violence by a child.

"It could be more. We have a very conservative estimate and we haven't even included one-parent families, which we know are under more stress."

Gelles based his estimate on interviews with 2,100 families in different parts of the country.

Of those, 1,100 families had children aged three to 17 living at home, and in 110 of those families, one or more children "used a fairly dangerous form of violence" at least once a year on their parents, he said.

Gelles's statistics are not broken down by age, but he said the overwhelming majority of children attacking their parents were teenagers. "They've got to wait until they're big enough to fight back."

Gelles plans to publish his findings in a book called *Behind Closed Doors: Violence in the American Family*, to be released in September.

Neither the FBI nor the U.S. Association of Medical Examiners has compiled statistics on the number of parents killed by their children each year, but Gelles estimates that the figure is 1,500 to 2,000.

Possible solutions to the problem, Gelles said, included improving state social services, abolishing corporal punishment in schools and capital punishment in the country, and setting up temporary homes where the victims of family violence could find refuge.

Island Saw Co.
617 Chatham Street 385-5500

It's flat-out separation

CHATHAM, Ont. (CP) — A domestic dispute Sunday between a couple planning to separate ended when the husband flattened the couple's home with a front-end loader.

The husband "was making sure that his wife wouldn't get half of everything they have," provincial police said.

Police said three officers were dispatched to the scene after a woman phoned to complain that her husband was threatening to demolish their home. But the house had already been flattened by the time police arrived.

Police said the couple were in the process of separating and on Sunday the husband ordered his wife from the home.

The wife claimed her husband would not allow her to remove her personal possessions, police said.

No charges had been laid.

Treaty clears hurdle

From Page 1

day appears to be the likely day.

In announcing the pullout agreement, Weizman also said the United States had agreed to provide about $3 billion, mainly for construction of two new air bases in Israel to replace two bases the Israelis would give up in the Sinai.

There have been signs in Israel of dissatisfaction with the defence aid. The $3 billion figure Weizman announced in Washington appeared to be a compromise between the $2.5 billion the United States was reported to have offered for base relocation and the $3.1 billion requested by Israel.

Cabinet Secretary Arieh Naor announced that the cabinet after a five-hour debate voted 15 to 2 "to approve the peace treaty between Egypt and Israel, including its annexes." Passage had been expected, since the cabinet approved every item in the treaty individually in the past.

The signing of the treaty will open a new stage in the peace process—negotiating the political future of the Palestinians. Those talks are to begin one month after the treaty is signed.

Continued disturbances were reported Monday in the Israeli-occupied West Bank of the Jordan River, where Palestinians are protesting almost daily against the peace treaty because it does not provide for an independent Palestinian state.

Israeli military spokesmen said Palestinian youths demonstrated in the towns of Nablus and Kalandia and high-school students in Hebron burned tires and blocked a road before being dispersed by troops.

In the Israeli-occupied Gaza Strip, the military government banned a meeting by local Palestinian political leaders but said the meeting might be permitted later if proper application was made.

King Hussein sent two special envoys on a tour of the Persian Gulf oil states to explain Jordan's position.

Hussan Ibrahim, Jordan's minister of state for foreign affairs, was quoted as saying in Bahrain that the proposed treaty was "a unilateral and partial treaty that cannot lead to the realization of a just peace in the Middle East."

In London, Egyptian Vice President Mohammed Hosni Mobarak briefed British Prime Minister James Callaghan on the treaty.

Mobarak said the treaty will be signed regardless of what the other Arab nations threaten. "Let them (Arabs) do what they want," Mobarak said. "We will continue our work for peace."

The weather

Clear. Winds light and variable. Monday's precipitation: nil. Sunshine 10 hours 18 minutes. Recorded high and low at Victoria airport 17 and 1. Today's forecast high and low 13 coast, 17 to 20 inland and —1 to 3. Today's sunrise 6:18, sunset 6:26. Moonrise 12:45 a.m., moonset 10:17 a.m. Wednesday outlook: sunny.

East coast of Vancouver Island — Clear. Winds light to moderate northwesterly. Monday's precipitation: nil. Recorded high and low at Nanaimo 17 and 1. Forecast high and low 13 coast, 17 to 20 inland and —1 to 3. Wednesday outlook: sunny.

West coast of Vancouver Island — Sunny, except low cloud around the northern end of Vancouver Island. Winds light northwesterly. Forecast high and low at Tofino near 16, except around 10 at the northen end of Vancouver Island and near 0. Wednesday outlook: mainly sunny.

North coast of the Mainland — Mainly cloudy. Winds light to moderate southeasterly. Forecast high and low 7 to 11 and 0 to 2. Wednesday outlook: sunny.

Extended outlook, Thursday through Saturday — dry with continued warm daytime temperatures. Highs 13 to 18. Lows 1 to 4.

Williams Lake	10	—6	—
Kamloops	17	—4	—
Dawson City	—3	—10	6.6
Whitehorse	—5	1	—
Fort Nelson	11	—9	—
Fort St. John	8	—3	—
Peace River	6	—12	—
Yellowknife	1	—10	—
Inuvik	—21	—24	1.4
Seattle	14	5	—
Portland	20	2	—
San Francisco	16	9	—
Los Angeles	14	9	9.7
Phoenix	18	10	—
Chicago	17	12	—
New York	11	0	—
Miami	23	14	—

READINGS

	Max.	Min.	Prec.
St. John's	2	—1	1.5
Halifax	3	—1	1.6
Fredericton	3	0	—
Charlottetown	1	—1	—
Montreal	6	—4	—
Ottawa	7	—5	—
Toronto	6	—4	—
Thunder Bay	2	1	—
North Bay	10	—2	—
Kenora	5	2	3.7
Winnipeg	1	—2	3.7
Churchill	—11	—13	—
The Pas	—4	—7	—
Brandon	—2	—4	2.8
Regina	—1	—6	—
Saskatoon	—1	—12	—
Prince Albert	1	—13	—
North Battleford	2	—10	—
Swift Current	4	—6	—
Medicine Hat	7	—6	—
Lethbridge	7	—4	—
Calgary	7	—4	—
Edmonton	9	—3	—
Cranbrook	11	—3	—
Castlegar	14	—1	—
Penticton	14	0	—
Revelestoke	11	—5	—
Vancouver	12	3	—
Prince Rupert	10	—3	—
Terrace	12	2	—
Stewart	7	—1	—
Port Hardy	9	—2	—
Comox	14	—2	—
Prince George	11	—5	—

TIDES AT VICTORIA
(Tides listed are Pacific Standard Time)

	Time H M	Ht Ft.	Time H M	Ht Ft.	Time H M	Ht Ft.	Time H M	Ht Ft.
20	0050	6.9	0625	8.2	1400	3.1	2350	7.4
21	0140	7.3	0645	8.2	1515	2.9		
22	0030	7.6	0250	7.4	0750	8.2	1625	2.6
23	0125	7.8	0400	7.4	0855	8.1	1725	2.5
24	0150	7.8	0520	7.0	1030	8.1	1805	2.5
25	0145	7.7	0625	6.3	1150	8.1	1855	2.7

TIDES AT SOOKE

	Time H M	Ht Ft.	Time H M	Ht Ft.	Time H M	Ht Ft.	Time H M	Ht Ft.
20	0500	8.6	1325	3.4	2000	6.6		
21	0030	6.8	0545	8.7	1435	3.2	2130	6.8
22	0230	7.2	0705	8.7	1540	2.9	2325	7.2
23	0245	6.9	0830	8.6	1640	2.7	2355	7.4
24	0405	6.6	0940	8.7	1740	2.6		
25	0020	7.7	0530	5.9	1045	8.7	1820	2.6

TIDES AT FULFORD HARBOUR

	Time H M	Ht Ft.	Time H M	Ht Ft.	Time H M	Ht Ft.	Time H M	Ht Ft.
21	0415	8.3	0855	9.5	1640	3.0		
22	0100	9.8	0555	8.5	0950	9.4	1750	2.8
23	0200	10.1	0715	8.3	1105	9.2	1855	2.7
24	0240	10.3	0810	7.8	1240	9.2	1950	2.7
25	0320	10.4	0850	7.0	1350	9.3	2035	3.0

SCHENLEY PRESENTS THE TOP FORTIES

Now in B.C. you can get your favorite Schenley spirits in the new convenient forty-ounce bottles. Now you can enjoy the same fine quality and more value in return.

Schenley forty-ounce brands produced in B.C.:
O.F.C., Canadian Tradition, Golden Wedding and Five Thirty Canadian whiskies, Troika Vodka, Silent Sam Vodka, Schenley London Dry Gin, Ron Carioca White, Dark and Light Gold Rum.

Schenley Canada Inc.

Serve Breakfast the General Foods Way!

Instant Coffee
Maxwell House 10 oz. Jar $4.89

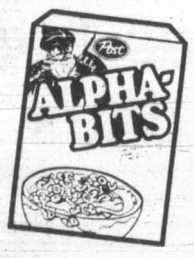

Post Cereals
★ Honey Comb 400 g Box
★ Alpha-Bits 450 g Box
Your Choice
Pkg. $1.19

Start the Day With Your Favourite Beverage

Flavour Crystals
Tang Orange Flavour Pkg. of 4 - 3¼ oz. Envelopes Pkg. $1.09
Quench Crystals Assorted Flavours Pkg. of 4 - 3¼ oz. Envelopes Pkg. 99¢

Gaines Dog Meal 10 kg. bag $6.59

Mellow Roast Instant Coffee 8 oz. Jar. $3.99

Sanka Instant Coffee Freeze Dried 4 oz. Jar $3.29

SALES IN RETAIL QUANTITIES ONLY.

Prices Effective Tuesday to Sunday, March 20 to 25 In all Safeway Stores in Greater Victoria and Sidney

SAFEWAY
CANADA SAFEWAY LIMITED

Arafat after oil embargo

NEW YORK (AP) — Yasser Arafat, leader of the Palestine Liberation Organization says he will seek an oil embargo against the United States because President Carter betrayed the Palestinians for "Jewish votes."

Arafat, in an interview with CBS News correspondent Mike Wallace, said that he will ask for the embargo at "the next Arab summit conference, and the next conference of the foreign ministers."

The interview took place Friday at PLO headquarters in Beirut and was broadcast on the network's *60 Minutes* program Sunday night.

Asked whether there is a good chance of getting such an embargo against the United States, Arafat replied: "I will do my best. I have to struggle. I have to use all my weapons."

Arafat called Carter's role in the peace talks a "fatal mistake" motivated only by "looking for the votes, the Jewish votes or other votes, but mainly it is the Jewish votes."

He also renewed his threat of PLO guerrilla action against any country that sends oil to Egypt, saying President Anwar Sadat is a traitor who "is selling his petrol to Israel."

Arafat predicted a new war in the Middle East, but declined to predict whether it would come in a month, a year or longer.

"It is coming," he said. "It is approaching."

—CP

Boots made for tossing

Four-year-old Micki McGill falls about 47 metres short of Wellie Boot throwing world record in tryouts Saturday. The North American championships are being held in Calgary over the next three weeks with the winner going to London, to compete in world match.

SCOTCH EXPORTS CUT OFF

LONDON (AP) — Eighteen customs men walked off their jobs Monday in Scotland, halting the flow of millions of dollars in whisky exports. New labor disputes hit Britain's hospital service, already suffering from almost nine weeks of sporadic walkouts.

About 450 of the country's 2,300 hospitals were affected by striking ambulance drivers and manual workers, responding to reports that nurses—who have refused to strike—will receive a special pay deal.

Customs officers at the Coatbridge depot in Glasgow stopped work indefinitely Monday, halting scotch whisky exports worth $28 million a week.

The action is part of stepped-up strikes by civil service unions representing a work force of 310,000—mainly clerks and secretaries.

Union leaders say a wage comparability study with the private sector, due for completion April 1, will show civil servant salaries lagging 20 to 35 per cent and recommend some of the difference be made up.

The civil service strikes—which have closed Scottish courts, held up property transfers, interrupted government subsidy payments and made it difficult for the treasury to calculate its bank balance—so far have involved about 1,300 civil servants.

Hospital and ambulance workers belong to public service unions whose seven-week strike was partially settled 10 days ago when most garbagemen, school caretakers and other "dirty jobs" workers returned to work.

Three of the four public service unions accepted a nine-per-cent increase pending the pay comparability study.

Finns edge closer toward right

HELSINKI, Finland (UPI) — Finns voted Monday for a clear non-socialist majority in parliament with a sharply enhanced role for conservatives.

Finland is currently ruled by a five-party coalition government led by Social Democratic Prime Minister Kalevi Sorsa. It includes moderate members of the Center and Liberal parties and three members of the Communist party.

With nearly 70 per cent of general election votes counted, the conservative National Coalition Party had gained 10 seats. With 45 seats over-all, it ranked as the largest single group in parliament after the Social Democrats—who lost three seats and held 51 places.

SUBARU

SERVICE FREE!
FOR YOUR FIRST 12 MONTHS (OR 20,000 KM)
During our 2 years as the SUBARU DEALER IN VICTORIA, the front-wheel drive and 4-wheel drive cars and wagons have proven so reliable that for the first time ever Brian Holley will pay ANY service costs for one year or 20,000 km on all new 79 Subarus purchased in March.

Front wheel drive cars, coupes and wagons, 4-wheel drive wagons and Brats, Pick-ups. Priced from $5598

Brian Holley MOTORS LTD.
3-20
ON DOUGLAS JUST NORTH OF WOODWARDS MAYFAIR
384-1161 D.L. 00903 A

African war 'not far off'

UNITED NATIONS (UPI) — Black African states, putting the blame partly on Western powers, warned the United Nations Monday that unless South Africa mends its apartheid ways, all-out war in the continent's south may not be far off.

Angola and Zambia, angered by recent South African attacks aimed at them, also indicated they held little hope for success of a new Western attempt, led by U.S. State Secretary Cyrus Vance, to breathe life into an Anglo-American plan to bring independence to Namibia (South West Africa).

Vance and foreign ministerial delegates from Britain, Canada, France and West Germany came to New York for a series of meetings to try to bridge the growing gap between South Africa and black guerrillas fighting for control of mineral-rich Namibia.

Ambassadors shuttled between Vance's so-called "proximity talks" near the United Nations and the UN Security Council, called into urgent session at the request of Angola to deal with South Africa's attacks against Angola, Zambia and Mozambique.

Both Angola and Zambia warned that war between blacks and whites might soon spread throughout southern Africa unless reins were put on both South Africa and Rhodesia.

TOOTHACHE?
Anbesol relieves toothache pain fast. Cools, soothes and helps prevent infection.

Kenitex
YOUR HOME AND ELIMINATE THE PAINTING CYCLE

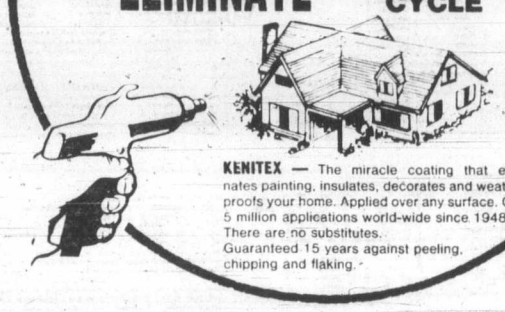

KENITEX — The miracle coating that eliminates painting, insulates, decorates and weatherproofs your home. Applied over any surface. Over 5 million applications world-wide since 1948. There are no substitutes. Guaranteed 15 years against peeling, chipping and flaking.

PRE-SEASON SALE
BOOK NOW FOR SPRING INSTALLATION SAVE 10% ON ALL INSTALLED MATERIALS
10% OFF

OTHER MAINTENANCE-FREE INSTALLATIONS
- Double sealed insulating windows.
- Sundeck/patio insulated enclosures, outdoor living with indoor comfort.
- Sundeck/patio covers with built-in skylights, filtered light to brighten your day.
- Roll up awnings.
- 5" continuous gutters.
- Replacement windows.

PHONE TODAY FOR FREE ESTIMATES
384-4148
GRANITE
INDUSTRIES LTD. serving all of Vancouver Island
VICTORIA 516 WILLIAM ST. CALL FOR FREE ESTIMATE 384-4148

HIT THE TASTE BULLSEYE.

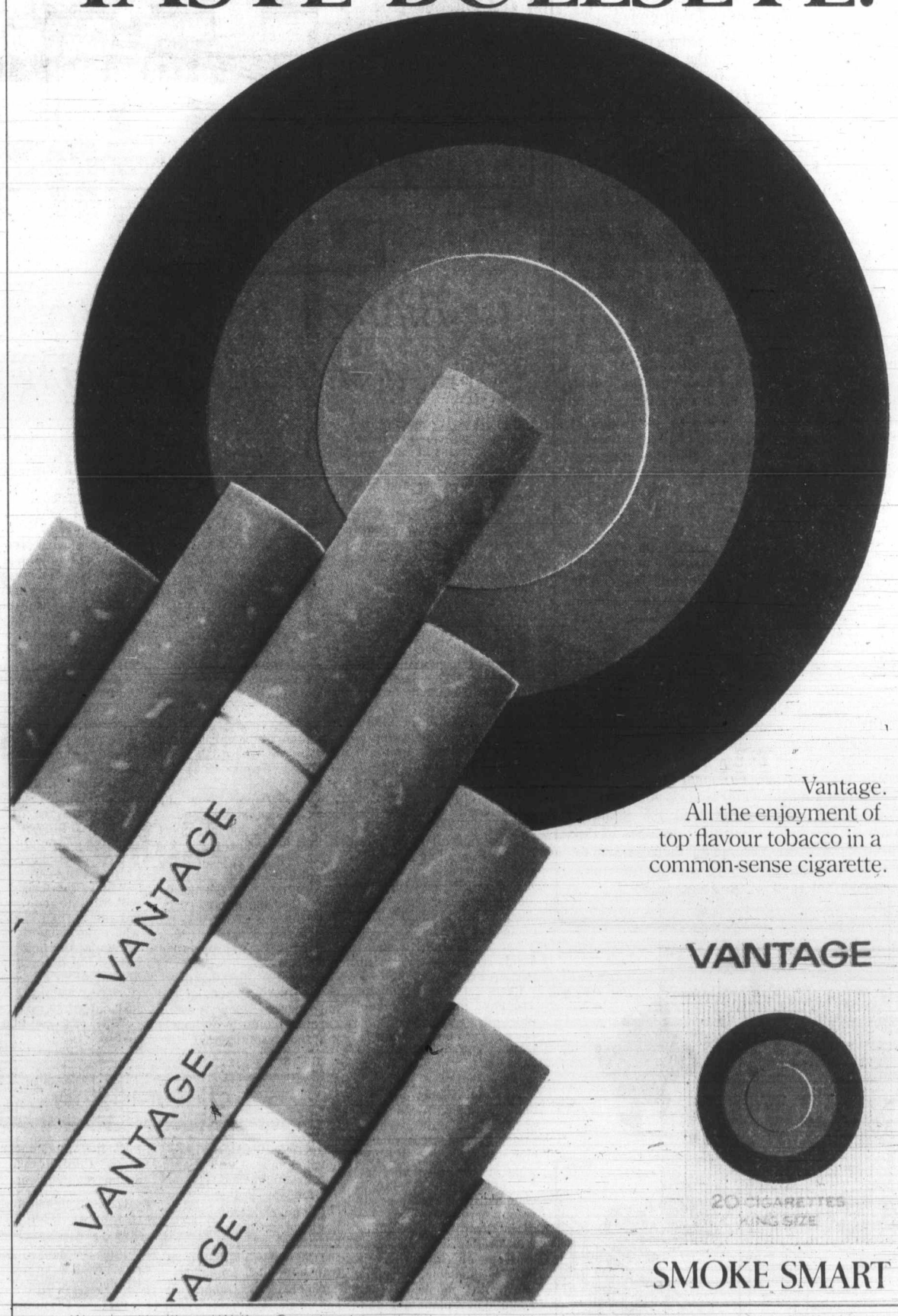

Vantage.
All the enjoyment of top flavour tobacco in a common-sense cigarette.

VANTAGE

SMOKE SMART

Warning: Health and Welfare Canada advises that danger to health increases with amount smoked – avoid inhaling.
11 mg. "tar" 0.8 mg. nicotine.

Colonist

Comment

TUESDAY, MARCH 20, 1979

How to bust the unions

BUSINESS EXECUTIVES in Ontario actually paid $550 each last week to attend a seminar on strategies to keep their firms union-free.

What dark, anti-labor, secrets were revealed by the American management research organization which conducted the seminar?

"In 99 per cent of the cases," a seminar lecturer told his audience, "if a company gets a union, the firm has asked for it by not dealing fairly with the employees or positively with their needs."

Employers were told at this seminar that outmoded pay practices, ineffective communications, misdirected discipline and poorly-informed supervisors make a company a prime target for union organization.

For $550, management people were told that to stay free of the unions, they should treat employees as they would like to be treated themselves. Now we know why it's called the Golden Rule.

One wonders how any business could have survived to send its managers to such a kindergarten if they didn't know such elementary facts of life. Equally fascinating is the response of organized labor.

Instead of smiling and applauding at the profound truth being dispensed at the seminar, labor spokesmen howled that there ought to be a law against what they called counselling against union organizing.

The truth of the matter, which we may have lost sight of in our history of endless labor warfare, is that all parties would be better off if there was no need for unions. Unions are not just expensive for the companies where they have jurisdiction. They also cost their members a lot of money.

Actually, such a seminar helps to highlight just how elementary are the root problems which give rise to unions. It serves to remind us that if these points of friction could ever be eliminated in some Utopian future, we would all be far ahead.

On competition

ITS HARDLY SURPRISING that the Island Equipment Owners Association should tell Saanich council in a recent letter: "We would like to see the corporation (of Saanich) get out of the construction business."

That's the same as saying: "We wish our competition would go away." What business person doesn't entertain such dreams?

But Saanich and other municipalities must maintain some construction capacity in their works departments — and it's the gougers among the free enterprise contractors who have made it that way. As municipal engineer Clifford Warren properly put it during discussion on the subject last week: "We would be held up to ransom if we ever let go of our capability."

The contractors have a good point when they argue that they are being made to compete with a municipal works department financed in part by their own tax money. But the municipality has a better case when it argues that within limits, having some construction capacity within its works department works to the benefit of all taxpayers by helping keep the contractors honest.

Can private enterprise, which must turn a profit to survive, compete with the municipality on construction projects? The association itself reminds us that it can. Last year a contractor was 20 per cent under the municipality's bid on a major water main project.

That, in turn, should lead the Saanich taxpayer to wonder about the efficiency of the works department. Yes indeed, there's much to be said for competitive bidding, with the municipality in the thick of the competition.

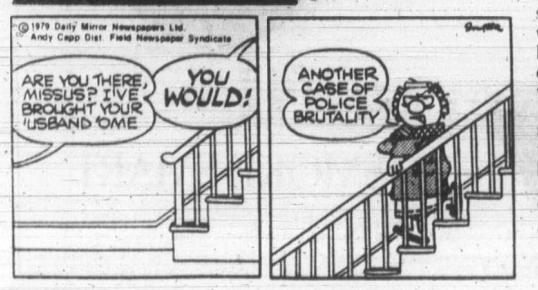

Paul Hellyer

The PM's images are badly distorted

OTTAWA — Ralph Stewart, MP, left the Liberal Party to sit with the Progressive Conservatives the other day.

For years he has been one of a dozen or so Liberal MPs who were profoundly disenchanted with the prime minister's leadership and, more specifically, the direction in which he's been steering the country. Stewart's message is that the prime minister is not what he appears to be, and the ship of state may be headed for a destination that will take the majority by surprise.

The prime minister has a genius for painting images which are not only far from the truth but the exact opposite to reality. In a recent TV interview with Patrick Watson, for example, he gave the impression that lowering the voting age to 18, establishing conflict of interest rule and restricting election expenses were new ideas created by him.

Such nonsense! All had been discussed in caucus long before Trudeau became a "Liberal." And all were "in train", as the saying goes, regardless of his presence or absence.

A more classic false image involves the PM's stand on federalism. More than once I have been in a room full of people watching him debate the subject on TV and have asked "Do you think he is a strong defender of federal powers?" The answer, invariably, has been "very definitely."

Yet anyone who has analyzed his early works as well as his current position will know that he has long favored giving up the federal power to disallow provincial legislation; curbing the federal spending power which has been used to prod the provinces into action on many fronts; giving the provinces jurisdiction in a number of federal areas; etc.

Without arguing the merit of each proposal, I merely wish to point out their inconsistency with his public image.

The same can be said of his role as champion of English Canada's rights. Beginning with Daniel Johnson in 1968, and continuing with every Quebec premier since, he has given the impression that he would put Quebec in its place.

True, he never said he would. But the image came through that he would keep his compatriots in line. And this won him a lot of votes in English Canada.

He has used this image as a license to propose a new constitution which would have the practical effect of denying all but the handful of English

Canadians who are fluent in both official languages any senior position of power or influence in their federal, provincial or municipal governments.

Equally significant is Trudeau's attitude toward private enterprise. Ralph Stewart thought this was important enough to single out.

The PM has long viewed private enterprise as fundamentally unworkable. So when he gave the impression last August that he had changed his mind, some of us were understandably skeptical. The whole operation smacked of "tactics" — a temporary change of course essential to avoid the treacherous shoals of voter opinion.

Since then he has consistently stressed the government's reliance on private business to provide jobs for the unemployed. And, not surprisingly, the chant has been taken up by Jean Chretien and Employment Minister Bud Cullen.

The PM, who studied economics at two or three universities, knows this is a ploy. The private sector can only provide new jobs where there is a demand for extra goods and services. And today that demand is limited by a combination of high taxes and a monetary policy deliberately designed to keep the economy operating well below its capacity.

In effect the PM is suggesting that the private sector should do something that he knows it can't do. So he will be in a position to say (after the election) that the system has failed and something new and radically different must be tried.

Patrick Watson reminded the PM that people think he plays games with us. Quite true! Perhaps Ralph Stewart has done us a favor by reminding us that in politics, as in business, "caveat emptor."

(c) Toronto Sun Syndicate

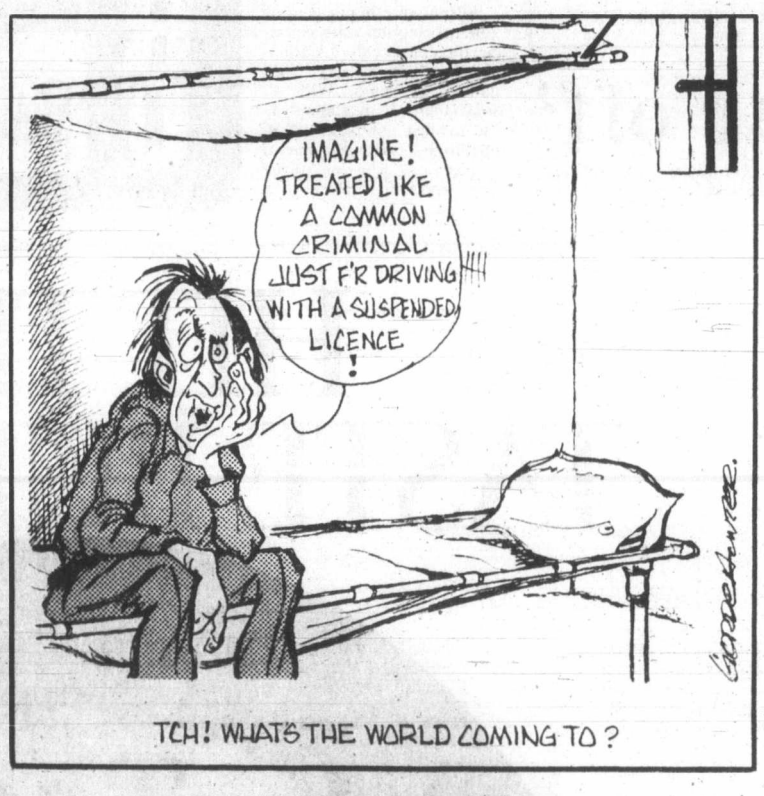

Richard Jackson

Business and industry get a little bit of wooing

OTTAWA — It probably figures as good election strategy, so the Liberals are making a slight change of course with business and industry.

Sure, they say, as they have been in the few years since they were openly-anti-business, profits are good for you, are necessary for economic growth and the material well-being of the country.

And yes, they have been helping with some sense-making tax concessions and hearty words of approval and encouragement for enterprise.

There have been subtle signs of government appreciation of the essentiality of the private sector to the national economic interest and the general public good.

But now with the election the prime if not, indeed, the only consideration, the government is sailing a little to port on business.

Yes, profits are still good and a necessary prerequisite to a healthy and growing economy . . . BUT . . .

The BUT comes in many forms from many Very Important People.

From Prime Minister Trudeau in recent quiet meetings with business leaders talking about the corporate "responsibility" of earnings, profits and wages.

They all should be held down, he says, "for the good of the economy" which, taken to its logical conclusion means that price and wage controls have not really expired but simply changed from mandatory to voluntary.

Then from Finance Minister Chretien with the same message plus directions on how "responsible" earnings and profits should be used: To build new plant and modernize facilities to improve productivity and provide more jobs. But NOT to "un-

warranted" dividend increases.

So what's "unwarranted" after a steady decline in recent years of dividend payouts?

Sixteen cents given by the Canadian Imperial Bank of Commerce in raising its dividend from $1.44 to $1.60?

Well, let's see how the bank divides its earnings.

The latest annual report ticks it off this way:

Interest on deposits and debentures: 63.0; salaries and other staff benefits: 15.6; other operational costs: 11.6; income taxes: 3.7; retained (for expansion): 3.3; dividends: 1.8; appropriation for losses: 1.3.

So, to hear the murmurers in the Ivory Towers of the bureaucracy, 1.8 per cent of earnings going to dividends may not be altogether "responsible," the current myth of bank profitability being what it is.

At best it leaves business wondering.

Then Chretien says business must "resist excessive wage demands."

After a decade of consistently anti-employer labor legislation and regulation, employers are expected to stand off large, powerful and often irresponsible unions in whose interests governments at all levels have written labor laws.

And what timing in showing how it's done: giving an extra $100 a week to senior bureaucrats, $5,200 more a year plus improvements in already super-plush fringe benefits.

Finally from Deputy Consumer Minister Robert Bertrand who warns that business, consolidating for ecomomic strength, will become "every bit as bureaucratic as Big Government."

Worse, he warns, power will fall into too few hands, not the bureaucratic hands where the economy is largely regulated if not controlled now — but into the presumably amateur and supposedly irresponsible hands of free enterprisers.

Yep, it's election time again.

Today in History

Harriet Beecher Stowe's novel, *Uncle Tom's Cabin*, was first published 127 years ago today — in 1852.

The novel, which had earlier been serialized in a United States magazine, sold 500,000 copies and later was translated in 23 languages.

The book was controversial in the U.S. where anti-slavery feelings were already beginning to grow. It later became an important force in diminishing support to the Confederate states during the civil war.

1727 — English mathematician Sir Isaac Newton died.

1940 — Edouard Daladier resigned as premier of France.

1941 — Plymouth, England, suffered the worst air raid of the Second World War.

Lubor J. Zink

Temperature of conflict rising in southern Africa

(First of two articles)

OTTAWA — It seems that as soon as one trouble spot on the world scene cools off a bit, another starts hotting up. Right now, as tensions created by Communist China's invasion of Communist Vietnam appear to be subsiding and President Carter's quixotic trip to Egypt and Israel promises to patch up things for awhile in the Middle East, the temperature of conflict is rising in southern Africa. The heightening of tension there comes not only from stepped up terrorism of the Soviet-backed "Patriotic Front" as Rhodesia moves towards its first one-man-one-vote multi-racial election, but also from an apparent collapse of efforts to assure Namibia's peaceful transition to self-rule.

The turn of events in South-West Africa/Namibia is particularly distressing because, unlike boycotted and pilloried Rhodesia, the one-time German colony and League of Nations Mandate Territory has not been entirely abandoned by the West. Actually, when the Soviet-Cuban grab of neighboring Angola made Namibia the obvious next target of Marxist "liberation," the five Western members of the UN Security Council (the U.S., Britain, France, West Germany and Canada) stepped in with a plan for steering Namibia to independence under international supervision. Whether the Western initiative was motivated primarily by economic interests, strategic concerns or humanitarian considerations is immaterial. What matters is that the effort, unusual for the near-paralyzed democracies, was made and that the resulting "Big Five Plan" for Namibia was accepted by all the parties concerned.

Why, then, has the project collapsed at what was supposed to be the starting point of its last phase, namely the sending of UN troops to the territory in preparation of internationally approved elections this fall?

A brief recapitulation of the salient background events is necessary for understanding the latest developments.

○ The Western intervention came last spring after Namibia's 11 ethnic groups had decided (at the so-called Turnhalle Conference) to set up an interim government and hold one-man-one-vote elections by the end of the year.

○ The Western Five formulated their plan for internationally validated settlement and presented its definitive form in March, 1978.

○ South Africa accepted the Big Five Plan unreservedly in April, demanding only that the proposed UN-supervised election be held before the end of the year to meet the deadline set by the Turnhalle Conference.

○ SWAPO (South-West Africa People's Organization with terrorist bases in Angola and Zambia) delayed acceptance for 11

weeks. Given the time needed for deployment of UN troops and administrative preparations, this made meeting the end-of-year election deadline impossible.

○ Assassination of Herero Chief Clemens Kapuuo, leader of the multiracial middle-road DTA (Democratic Turnhalle Alliance) by SWAPO terrorists.

○ Maarti Ahtisaari, special representative of UN Secretary General Kurt Waldheim, came to Namibia to assess conditions for implementation of the Western Plan. A town he visited on the Zambian border was bombarded by SWAPO and Zambian army units shortly after he left. This put in question the ceasefire precondition of the plan.

○ Haggling between the UN Secretariat and Pretoria over the number of UN troops to be sent to the Territory (the initial understanding of about 2,000 was upset by Waldheim's proposal of 7,500).

○ Stepped-up SWAPO terrorism and pledges to "liberate" Namibia by force of arms.

○ Convinced of SWAPO's sabotage of political solution and avoidance of any electoral test, Namibia's Administrator General set in motion preparations for the election the Turnhalle Conference demanded before the end of 1978. The Western five foreign ministers flew to Pretoria in mid-October and reached an understanding that the "internal" election, in which SWAPO refused to participate, would be considered null and void by the international community and that a UN-supervised election would follow in the summer or fall of 1979.

○ Massive turnout for the "illegal" December election despite SWAPO anti-election campaign and intimidation shattered SWAPO's untested but UN-endorsed claim of sole representation of the people of Namibia.

(Second article Wednesday)

(c) Toronto Sun Syndicate

ART'S GALLERY — Art Finley

Oh, no! Not 'Jaws THREE!'

The Daily Colonist.

1858 — 1979

Published every morning except Monday by The Colonist Publishers at 2621 Douglas Street, Victoria, B.C., V8W 2N4, a division of F.P. Publications (Western) Limited. Second class mail registration number 0516. All undelivered copies or any notices respecting changes of address are to be sent to the above address. Member Audit Bureau of Circulation.

RICHARD BOWER
PUBLISHER AND EDITOR-IN-CHIEF

LLOYD BAKER
ASSOCIATE EDITOR

FRED BARNES
MANAGING EDITOR

He deserves better than annex

Several years ago we voted "yes" to referendums for a new hospital to be built in the Victoria area. Then we waited and waited, through studies, objections from the doctors and the endless arguments of the politicians.

But, until we are touched personally by the results of all the delays, we do not realize what it really means. I didn't even know there was such a place as the "annex" to the Victoria General Hospital, until a member of my family was placed there when we just couldn't give him the extended care he needed.

I would like to tell you about this patient.

He joined the Royal Canadian Engineers in 1914, and served his country continuously for 32 years. At the beginning of the Second World War he was about to retire, but stayed in for the duration and was decorated for his dedicated efforts, over and above what was expected of him, with the M.B.E.

After he retired, he worked for 10 years in his basement workshop constructing equipment for the handicapped people of this area, for example, hydraulic lifts, to help raise and lower paraplegics into Naden Swimming pool. This equipment was supplied free to people in need, by a group of men who worked with dedication for no remuneration, just satisfaction of helping others.

Now, this man, who gave so much of himself to others, is in the "annex" and will possibly have to stay there for three months because of the shortage of beds for extended care patients. He deserves better, but, unfortunately, he was caught up in the web of bureaucracy that brought about this situation.

I suggest every taxpayer in Victoria should take a look at the "annex" especially the entrance from the car park; it was designed to make sure that more patients are provided for our over-crowded hospitals.

PAT DUNLOP,
625 Fernhill Road,
Victoria.

Punch

To the editor

To be considered for publication in entirety or in part, letters to the editor should be on subjects of general interest. Preference will be given those that are brief and to the point. Pen-names will be used, if requested, but all letters must be signed by the writer whose address also must be included.

Consul fires back at curb article

My attention has been drawn to a news item in your Feb. 27 issue headed *Dignified diplomats debate licence curbs*, which contains so many inaccuracies as to present a totally distorted picture of the true situation. I think it will be of interest to your readers to be accurately informed about consuls in general and consular licence plates in particular, which is the purpose of this letter.

Consuls are representative of foreign governments, whose principal functions are to represent their country, assist and protect its nationals in the area over which they have jurisdiction, promote their country's trade, explain its policies and achievements in fields such as industry, commerce, culture and tourism, protect its country's shipping interests, assist their country's seamen and other nationals in distress, adjudicate on a number of shipping matters, administer oaths, legalize foreign documents and issue passports, visas and certificates.

Your news item states: "There are 19 foreign consuls in the city (Vancouver) and 15 of them are honorary positions with no official staff or offices." There are, in fact, 92 foreign consuls stationed in Vancouver, of whom only 27 hold honorary appointments. All honorary consuls have offices and the number of their staff varies, depending on the extent of the consuls' duties, as does that of consulates headed by career officers.

The position of an honorary consul is certainly no sinecure: in my own consulate general, for example, I deal with some 700 ships a year, issue numerous visas, deal with commercial shipments, trade promotion, students at Canadian universities and with a host of other duties with the assistance of a vice-consul, a nautical inspector and a consular secretary. Historically, all consuls throughout the world were "honorary consuls", being elected by the merchants of a foreign country residing abroad: the office of "career consuls" is a relatively recent innovation.

As far as motor vehicle licence plates are concerned, the only problem which has arisen is that whilst hitherto such licence plates have been issued to consular vehicles whether registered in the name of a foreign government, or a consul, or of a company (provided that the said vehicle has been regularly used by the consul in question), a recent change in the practice of the motor vehicle division has had the result that consuls driving leased vehicles, for example, cannot be issued with consular licence plates. Your news item refers to a heated dispute with the government licensing authority: that "heated dispute" is, no doubt, represented by a letter written by myself on behalf of the consular corps, the relevant portion of which reads:

"Since a number of consular vehicles in respect of which consular licence plates have hitherto been issued are registered in the names of limited companies, I should be grateful if I may be advised whether arrangements can be made for consular licence plates to be issued in respect of such vehicles in the future."

Your news item states that "diplomatic plates costs $2." This is true as far as career consuls are concerned. Honorary consuls pay exactly the same licence fees as every other resident of this province. Your news item further states: "It means that they (honorary consuls) can no longer run their personal cars with diplomatic immunity simply because they have accepted an honorary position in their country's diplomatic service."

An honorary consul is not, in fact, entitled to "diplomatic immunity" (with or without consular licence plates), but to a limited consular immunity which does not depend on the type of his licence plates, but arises from the Vienna Convention on Consular Relations, to which Convention Canada, like most other countries, is a party.

The "immunities" of career and honorary consuls, respectively, stationed in British Columbia do not, in law, differ from those of Canadian career and honorary consuls, respectively, stationed abroad. I may add that in the 20 years in which I have served as secretary-general of the Vancouver Consular Corps, there has not, to my knowledge, been a single occasion when concution for any criminal ofcutions for any criminal offence, or from the jurisdiction of the courts in any civil proceedings, has been claimed by or on behalf of any honorary consul stationed in British Columbia.

H. A. D. OLIVER,
Consul General,
Secretary-General of the
Consular Corps.

Control needed over dogs

I would like to direct my letter to David M. Greer, who, in your March 7 issue, deplored the fact that his dog had been shot.

Dear Mr. Greer:

It's terrible that your dog was hurt. But why was it loose? Such incidents would never happen if you and people like you would control their dogs.

Everywhere, dogs are running loose — digging up people's flower beds, scaring children or killing livestock. Their owners don't know — or don't care — what they are doing. The blame doesn't lie with the dogs as they are only doing what comes naturally. And yet they are the ones who are punished — impounded, shot, poisoned or hit by cars.

Don't get me wrong, Mr. Greer. I love animals, and have five dogs of my own, which, I might add, never go off the property unless they are at the end of a leash!

But I really see red when people like you let their animals run free and then cry the blues when something happens to them!

PAT ENGLISH,
1027 Cowerd Road,
Cobble Hill.

Outreach grateful

The members of Ecumenical Outreach would like to express their appreciation for the various news items in *Bulletin Board* of the *Colonist*, preceding the celebration of the World Day of Prayer on Friday, March 2.

These items are of real help in reminding those interested, about the time and place of the many gatherings which celebrated this world-wide event, in the Greater Victoria area.

M. E. THOMPSON,
Chairman, Publicity
Committee,
World Day of Prayer.

Her hate brings sympathy

Regarding Mrs. V. Murray's letter in your March 9 paper.

I, too, lived through the Second World War, but in The Netherlands.

We were bombed and starved by the Germans, and then again bombed by the English, to get the Germans out. But I thank God that I don't hate anybody.

There is a whole new generation of people out there in Europe, and believe me, they don't want to go to war anymore than the young Americans wanted to go to Vietnam.

I feel very sorry for Mrs. Murray to hate so much. The words of the late Hon. W. A. C. Bennett come to mind: "Never hold a grudge, because you will only hurt yourself."

MRS. MARY FLOOR,
3228 Wicklow St.,
Victoria.

Civil servants in super class

This is in reply to some of the many questions asked by J. M. J. Hughes about the fully indexed pensions for civil servants and the National Citizens' Coalition.

A copy of the Tomenson-Alexander report, from which we have based our advertisement, can be obtained by writing to: The President, Treasury Board, Place Bell Canada, Ottawa, Ontario K1A 0R5.

Mr. Hughes' presumption that the statement means the subsidization of $2 billion a year by the government — excluding pensions paid by civil servants — is correct.

A civil servant who makes $15,000 a year could cost the taxpayer an extra $5,160. This means that in fact the cost to the taxpayer could be an additional $5,160 to the $15,000.

Tomenson-Alexander point out that the cost, including past service, would be 34 per cent of payroll, the payroll being approximately $6 billion. This 34 per cent would gradually lessen in percentage as the past service becomes paid off, but in the meantime the increases in civil servants' pay would do more than keep the amount up to $2 billion a year. In fact if one takes provincial and municipal civil servants into consideration, the taxpayer would be paying more than twice this amount.

Why should the civil servants and MPs have this luxury of being in a super class while the majority of Canadians pay for it and have no such protection against inflation? It would be interesting to know how much Mr. Hughes has paid to the indexed portion of his pension.

COLIN BROWN,
President,
National Citizens'
Coalition,
100 Adelaide St. West,
Toronto, Ont.

Barrett's socialists seek economic control

I fully endorse Patricia Young in her statement about the free shares. Of course, Barrett and his cohorts are against any kind of ownership by the people! I'm more surprised that Vic Stephens jumps on the bandwagon of Barrett.

We all know that Barrett's socialists want to control every aspect of the economy, so he can dip his greedy fingers in the till and elect thousands of his fellow socialists to use the public money as they please and fellow citizens have no say at all, but to pay! Barrett says he left no debt and still he went and borrowed hundreds of millions off the Arabs. Who paid for that?

Barrett never made a cent in his life on his own. He has lived off the government all his life! No wonder he hates everybody who makes it on his own!

H. HOLMBERG,
1800 Duthie Ave.,
Burnaby.

Industry's handling of shares well worth five dollars charged

In his column *One Man's Opinion* in the March 11 *Colonist*, Gorde Hunter questioned the propriety of financial institutions being paid $5 for each application taken for free shares of the B.C. Resources Investment Corporation. The impression I have of Mr. Hunter is that he is a man of sound judgment and therefore I must conclude his opinion on the subject was formed without knowledge of many factors encompassing the application/distribution process.

Speaking for most of the trust companies in the province, let me attempt to paint an accurate picture for Mr. Hunter and his readers.

Firstly, to demonstrate the true community spirit of our member companies I think you should know we were asked for our commitment to participate (at all our branches in the province) in the mammoth task at hand without knowing how much our compensation would be.

This commitment was given to BCRIC by me on behalf of our member companies less than 15 minutes after the question was put to our industry. I personally have attended two briefing meetings in Vancouver and other members of our industry have attended other meetings to a total of four or five. All of these meetings cost money to attend in terms of travel costs and lost production.

We have received and absorbed the contents of the share distribution manual issued by BCRIC and this manual has been changed at least twice since the initial meeting which of course has required ongoing staff instruction at all of our offices — again at considerable energy and cost.

The organizers of the share distribution have asked that we complete each application on behalf of the applicant as opposed to having the client complete the form on his or her own. The Resources Corporation is concerned with consistency and clarity on the application form for key punching purposes thus reducing costly errors for B.C. Systems Corporation whose computer system is handling the share distribution. This process coupled with the identification procedures will be very time consuming. Very few offices are in the enviable position of carrying excess personnel which means by far the majority of us will be hiring additional staff to cope with the application process itself.

In addition there is the accounting element, the involved daily "batching" and subsequent transmittal to BCRIC followed by the requisitioning of share certificates by each branch after June 15 for arrival at the branch before B.C. Day, Aug 6. Between this latter date and Sept. 22 all offices will be matching the share certificates to their copies of the applications which in turn must be matched against the client's copy — if he or she hasn't lost it!

In the event the application has been lost our personnel will go through a further identification/verification process with the applicant. Any share certificates not claimed by Sept. 22 will be balanced against the remaining applications and returned to BCRIC or the government. As you can see, we will have a five-month involvement in the share distribution and while I hope we all emerge with a slight profit, I have very serious doubts!

We know there will be countless numbers of individuals who will have many and varied questions on the share distribution and we in the trust industry are endeavoring to have as many of our senior staff as is possible available to guide the public.

Although there are provisions in the procedures laid down by BCRIC to accommodate the share distribution to those B.C. residents who are confined to institutions, we in the trust industry are very aware there are many, many more people who due to age or mental or physical incapacity could miss out on the free share distribution.

We in the trust industry are well equipped to assist the principals, friends or families of such individuals along with a host of other residents who for one reason or another many not "fit the mould." Our industry motto is "There's Someone at a Trust Company Who Can Help You" and I respectfully suggest the service our member companies will be providing the public over a period of five months is well worth the five dollars.

A. SOUTHWELL,
Chairman,
The Trust Companies
Association of Canada,
B.C. Section.

SAVE OVER $100*

The Great GUTTER SALE

WE'VE GOT IT

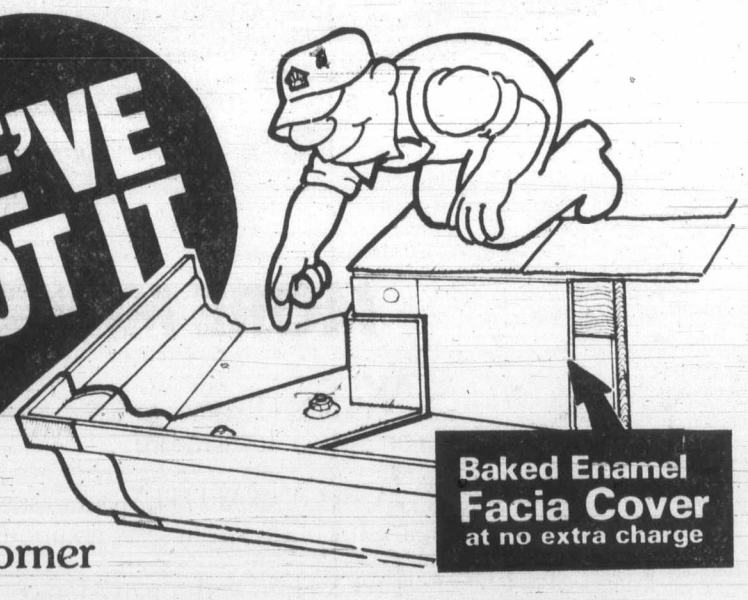

The Cast Locking Gutter Corner

Baked Enamel Facia Cover at no extra charge

Good news for homeowners planning to replace those old leaky gutters!

We're having our Spring gutter sale now! *With every Rainhandler Gutter System, we install 1" x 6" baked enamel facia cover at no extra charge. And that's a saving of more than a $100 on the average job! Our gutters are guaranteed for 12 months (labor) and for five years on material. Act now and save!

The Rainhandler Gutter System:

- Big 5-inch continuous aluminum gutter, custom made, corner to corner or end to end (no more leaky joints).
- Cast locking gutter corners (no more leaky corners).
- Leaf strainers and needle traps (prevent drain tile clogging).
- Removable down-pipe straps (make house painting easier).
- Baked enamel finish in white or brown (maintenance-free).
- Matching baked enamel facia cover (ends under-gutter facia maintenance).

Phone now for an in-the-home estimate at no obligation 388-4423

Weathergard Shop

Division of Somass Building Services
2145 Keating X Rd.

branches in Victoria 388-4423
Duncan 748-9642
Nanaimo 753-8611
Port Alberni 724-3218

● Gutters ● Roofing ● Windows ● Insulation

3-17

Growth pressure still on Saanich

Saanich's growth rate in the next decade could be higher than that of Metropolitan Victoria with much of the impetus occurring in outlying communities, according to the annual report of the planning department.

The report, to be presented to council's planning committee tonight, says although the western communities will absorb a considerable share of the growth, the pressure will remain on Saanich to accommodate families with school age children over the next five years.

With Victoria attempting to revitalize its downtown area with higher density development, it may be possible for Saanich to maintain a slower growth rate that will level off by 1996 by providing more medium density dwellings, chief municipal planner Gil Laurenson says.

The Victoria Metro area can be expected to grow at a rate slower than the B.C. average because of limited industrial employment opportunities and the tendency of the provincial government toward decentralization.

Laurenson says most of the growth will be attributed to migration rather than a natural increase.

The Capital Region District has estimated an average growth rate of 1.6 per cent between 1976 and 1986.

An increase of 28 per cent in the number of building lots created last year was responsible for improved subdivision activity, the planner said.

However, in relation to the previous five-year average, the number of new lots decreased by 22 per cent.

The number of subdivision applications granted conditional approval and the number of lots they represented increased substantfally, indicating a corresponding increase this year in the lot yield, he says.

Laurenson says that last year continued to be a period of deliberation rather than one of decision.

Turning to the community plan, the report says that major subdivision, zoning and land protection policies for rural areas will be incorporated in the document, as well as policies contained in an apartment study presented to council last October.

Levesque cartoon draws fire

MONTREAL (CP) — A Quebec civil servant is aghast at *Montreal Star* cartoonist Yardley Jones' depiction of Premier Rene Levesque as a "drunken idiot."

Jones, in return, is furious that a "pipsqueak bureaucrat" is telling him how to wield his pen.

The cartoon in question, published Feb. 20, shows a mini-skirted secretary peering through an office door at a tipsy Levesque before letting in three pot-bellied, beer-drinking Ku Klux Klan members.

"Delegation from the U.S.A. expressing their support and admiration, M. Levesque," the secretary tells Levesque.

"Don't you have anything better to do in life than to picture the premier of a province as a drunken idiot and the women of that same province as brainless whores," Leonce Naud, a ministerial assistant to Planning Minister Jacques Leonard, complained in a letter to Jones.

Jones replied in remarks published in *The Star* Monday that he figured he'd been "rather generous" to Levesque, adding that his style involves "taking things to their next ridiculous state. It annoys and disgusts me that cartoons should be taken so literally."

The cartoon was drawn shortly after a dinner honoring the visit of French Premier Raymond Barre, when unconfirmed reports claimed Levesque was tipsy.

Jones said he created the cartoon in response to "a rather racist statement by the premier to the effect that anyone who is not a French Quebecer is a foreigner."

Virus kills 200 dogs, but cure still in dark

TORONTO (CP) — Veterinarians at University of Guelph continue to seek a cure for a disease that has killed about 200 dogs in Ontario during the last year.

Veterinarian Charles Povey said in a weekend interview that the ailment, detected last year, is a kind of canine gastro-enteritis found throughout North America.

Many cases of the virus, which causes vomiting, diarrhea and high fever, go undetected because the disease does not always result in death, he said.

Few cases were reported during the winter because most dogs were kept in kennels or indoors but with the show season resuming in the spring, more cases are expected, he said.

Povey said the contagious virus does not appear to be harmful to humans but affects all ages of canine breeds. Owners can protect their dogs by keeping them away from other dogs.

YOUR NEW BOTTLE EXCHANGE
KENS BARRELS & SCRAP METAL
383-1328 526 David St. (off Gorge)
3.22

TORO'S & LAWNBOY SNAPPER, BOLENS AND CAL TRIMMER
Your complete lawnmower service centre at
AL'S SUPER LAWNMOWER SERVICE
5481 Hamsterly 658-8882

CORPORATION OF THE DISTRICT OF SAANICH

NOTICE

FLUSHING OF HYDRANTS

Flushing of watermains and hydrants will be carried out in various areas of the Municipality up to April 15, 1979. As some discoloration of water can be expected, commercial establishments, such as laundromats and beauty salons, will receive advance warning of dates of flushing in their vicinity if a request for such notification is received. Telephone 386-2241 local 295.

In no case however, can the Corporation accept responsibility for any damage arising out of the use of discolored water. Consumers are therefore advised to be on the alert for temporary discoloration of water.

C. T. Warren
Municipal Engineer

Queen's message read at church

Lieutenant-Governor Henry Bell—Irving read the Queen's Commonwealth Day message at St. Peter's Anglican Church Sunday.

Although Commonwealth Day was March 12, the Vancouver Island Branch of the Royal Commonwealth Society held its annual church service one week later.

Mentioned in the message were the special successes of both the Commonwealth Games and the Festival of Arts, Festival 78, held in Edmonton in August which combined to bring together in friendship young people from around the world.

Particular credit was given to the imagination and hard work of the Canadian organizers in helping all of the people share in the rich and diverse cultures of the Commonwealth.

Deflation a hazard, too. . .

OTTAWA (CP) — The transport department says 60 per cent of all passenger vehicles have inadequate air in their tires.

Department interviewers learned "that a surprisingly large number of drivers—about 75 per cent—were aware of what their tire pressures should be, yet 57 per cent of vehicles with radial tires and 60 per cent with non-radials had under-inflation problems."

Inadequate air in tires increases the risk of tire damage, ruptures, blowouts, tread separations and increases tire wear and gas consumption.

The department says tire companies, service stations and safety associations will have to do more to alert car owners about the importance of correct tire pressures.

It is also looking into the feasibility of a device to warn drivers that tire pressures have fallen to an unsafe level.

Healing Substance: Shrinks Piles

Exclusive healing substance proven to shrink hemorrhoids and repair damaged tissue.

A renowned research institute has found a unique healing substance with the ability to shrink hemorrhoids painlessly. It relieves itching and discomfort in minutes and speeds up healing of the injured, inflamed tissue.

In case after case, while gently relieving pain, actual reduction (shrinkage) took place.

Most important of all—results were so thorough that this improvement was maintained over a period of many months.

All this was accomplished with a healing substance (Bio-Dyne) which quickly helps heal injured cells and stimulates growth of new tissue.

Now Bio-Dyne is offered in ointment and suppository form called Preparation H. Ask for it at all drug stores. Satisfaction or your money refunded.

Preparation H

CHEVY'S
FIRST CLASS/ECONOMY
TRAVEL PLAN

MORE MONZA $4571*

WHEN IT comes to Chevy's 1979 Monza–First Class is not an option. It's standard.

IT BEGINS WITH Monza's standard tinted glass, 2.5 litre engine, full bucket front seats, luxurious upholstery and AM radio.

IT EXTENDS through Monza's standard body side mouldings, white-stripe tires, full wheel covers, sport steering wheel and shift console (console not standard on Coupe).

AND IT'S PART of what makes Monza's economical price so surprising. Raise your standards! Look for more for your money. You'll find it at your Chevrolet Dealer. It's Chevy Monza.

* M.S.R.P. for hatchback model illustrated. (2-door Coupe–$4383). Freight extra. Dealer may sell for less.

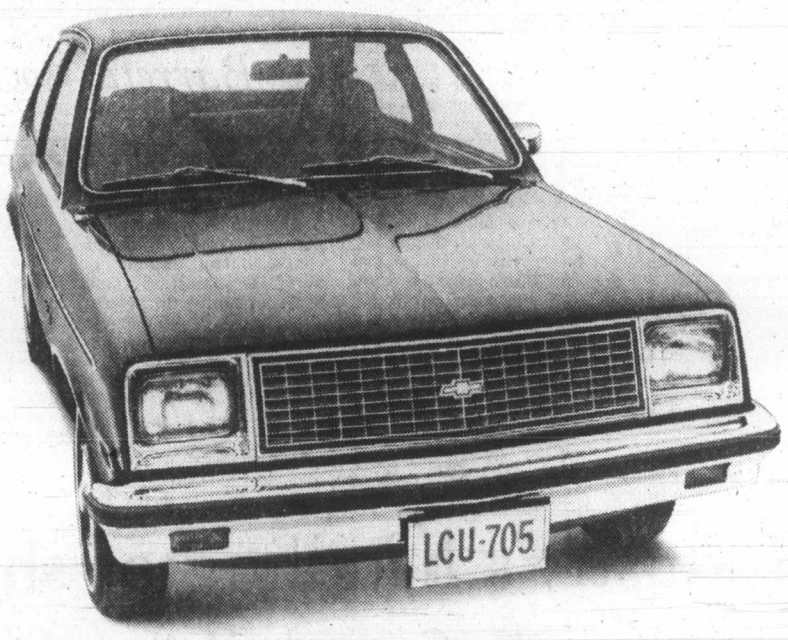

MORE CHEVETTE $4421*

FIRST CLASS in 2 or 4-door hatchbacks. That's Chevette–North America's best-selling small car. Small wonder! Just look at the price. Now, look at the standard features!

BESIDES a yawning 4 ft. wide rear hatch, Chevette boasts white-stripe glass-belted radials, AM radio, front disc brakes and rack-and-pinion steering.

WHAT'S MORE? Front bucket reclining seats, console, sport steering wheel, bumper rub strips, a Delco Freedom battery and high-energy ignition.

ALL STANDARD. All First Class. And all waiting to take you home in style. From your Chevy Dealer's, now.

* M.S.R.P. for the 2-door Hatchback Coupe. (4-door Chevette $4561). Freight extra. Dealer may sell for less.

We'll drive a million miles for one of your smiles
CHEVROLET

B.C. launches drive for fusion reactor

Canadian Press

The provincial government has launched an international campaign to have B.C. selected for a $1-billion pollution-free advanced nuclear fusion research reactor.

Technology Minister Pat McGeer said Monday that B.C. had started exploring with European countries the possibility of having the Tokamak reactor built in the Greater Vancouver area. He said leaders of the team designing the project had been invited to B.C.

The minister said the project would be a more sophisticated and larger version of the Princeton Taurus at Princeton, N.J., and would cost $100 million a year to operate.

HE SAID the reactor would be the next step in the development of controlled fusion for energy purposes and physicists feel that it could shave as much as 10 to 15 years off the time "between now and when commercial nuclear fusion reactors will be available."

"This will be the largest international scientific venture ever undertaken," McGeer said in an interview.

"There is little doubt that fusion will be the principal energy source for the next century and beyond."

The minister said current sources of energy—hydro and thermal supplemented by nuclear fisson reactors—would run out well before the end of the century.

"AT THE present time, the only way the gap can be filled is through so-called fission reactors which have stirred up a great deal of environmental controversy.

"The answer is fusion where there is no environmental problems, where there is no pollution of the atmosphere or the consumption of scarce resources like oil and coal."

Participants in the project could include the Soviet Union, the United States, Japan and possibly China, said McGeer.

HE SAID the Russians invented the Tokamak device, the U.S. proved its practicability and Japan forged ahead because of its energy problems.

McGeer said the advantages of locating the reactor in B.C. included that Canada was a neutral nation and had considerable sources of electrical power needed for such a project.

Library friends set for huddle

An inaugural meeting of the Friends of the Greater Victoria Public Library, Wednesday at 8 p.m. in the Central Library, 794 Yates.

Formed in response to interest in the library and a desire for citizen participation, the group hopes to improve communications between the library and users, raise funds for specific purposes, and provide assistance in special projects.

U.S. trollers to fight new salmon rules

ASTORIA, Ore. (AP) — Representatives of troller fishermen on the United States West Coast have decided to send a delegation to Washington, D.C., to protest proposed federal ocean salmon fishing regulations.

The proposed regulations, among other things, would reduce this year's commercial salmon season by eight weeks.

Fishermen complained that the proposals would put them at a competitive disadvantage to Canadian fishermen.

Members of the groups who gathered Friday in Astoria represented 10,000 trollers in Oregon, Washington and California, said Jackie Prest, the chairman of the informal meeting. She was one of the representatives of the Federation of Independent Seafood Harvesters of Washington.

She said five persons would present Commerce Secretary Juanita Krebs with the trollers' objections to the proposals within the next two weeks.

Russian jet crashes

MOSCOW (AP) — A Russian Aeroflot Tu-104 jetliner crashed near Moscow's Vnukovo Airport while on a flight between the Russian capital and Odessa, Tass reported. The official Russian news agency said there were casualties but gave no figures. The dispatch did not say how many were aboard the plane, which is designed to carry 100 passengers.

Can You Picture Yourself As A Secretary?

Or a steno?
Or a clerk-receptionist?
Or a bookkeeper?

At Sprott-Shaw you can learn the skills you need to qualify for one of these positions. Effectively and economically. Call us. We'll be glad to send you our brochure.

SPROTT-SHAW
COLLEGE OF BUSINESS LTD.
1012 Douglas St.
384-8121
3-27

EATON'S

A man of distinction. By Harbour Master.

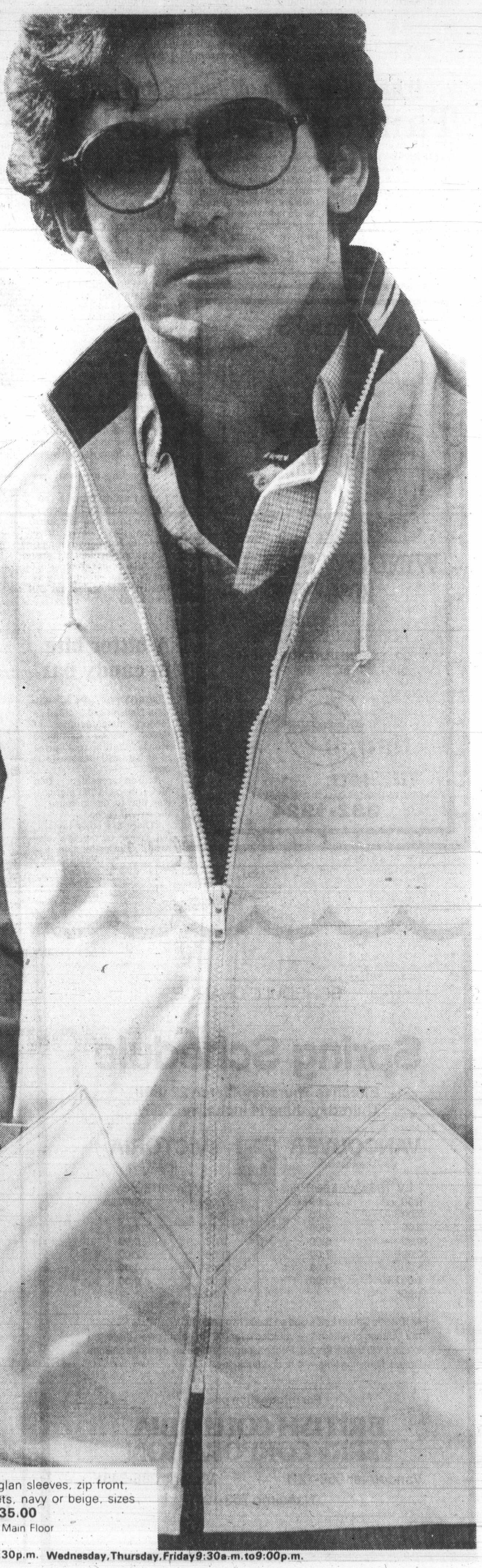

Mariner. Polyester/cotton, fully lined contrast band collar, zipped-in concealed hood, two deep front pockets, raglan sleeves, navy, beige or powder, sizes 38-46 **55.00**

Sailor. Polyester/cotton, fully lined hood, raglan sleeves two slash, one zippered pocket, navy, beige or white, sizes 38-46 **55.00**

Trader. Polyester/cotton, fully lined Safari style four-button down-flap pockets, full belt, centre vent, beige, pewter or navy, sizes 38-46 **55.00**

Golfer. Raglan sleeves, zip front, slash pockets, navy or beige, sizes 36 to 46. **35.00**
Men's Wear, Main Floor

BUYLINE 388-4373. Store Hours: Monday, Tuesday, Saturday 9:30 a.m. to 5:30 p.m. Wednesday, Thursday, Friday 9:30 a.m. to 9:00 p.m.

Probe demanded

Levi claims bungling of three crown firms

Norman Levi, (NDP—Vancouver-Burrard) Monday demanded that the government permit full investigation of three crown corporations by the select standing committee on crown corporations.

At present the B.C. Systems Corp., the B.C. Buildings Corp. and the B.C. Resources Investment Corp. are not scheduled for investigation by the committee.

Levi thinks they should be.

"There have been enough inside leaks as well as direct and indirect reports of both administrative and financial bungling caused by political interference to require some sunshine to be allowed in," Levi said.

He added that if the government claimed that all was well with the corporations, it should have no hesitation in permitting a full investigation. Last week Levi claimed the B.C. Systems Corp. was in chaos. That charge was subsequently denied by BCSC head, Don Alexander.

Levi provided no details to substantiate his charges of "financial bungling" but said that "recent revelations in the B.C. Systems Corporation alone required full and frank airing."

He said his main concern involved the hiring of a consultant to act as vice-president of finance and administration.

He added that he was also concerned with "the reported hiring of a $10,000-a-month computer consultant to BCSC to help it with the BCRIC shares distribution program."

What to do with oil-laden section?

Tanker still problem

HALIFAX (CP) — A tugboat clung relentlessly to the bobbing stern section of the broken tanker *Kurdistan* Monday while salvage men continued to wrestle with the problem of what to do with the oil laden derelict.

Meanwhile, one of the Eastern Canada Towing Ltd. tugboats assigned to tow the *Kurdistan's* smaller and less stable bow section out to sea to be sunk, was disabled by ice when it interrupted the tow Monday to take a refuelling trip to Sydney, N.S.

The *Point Carol* damaged her steering gear in ice off Sydney and was towed into port at Louisbourg, N.S. The tug was only one of several ships disrupted by ice that was jamming into the approaches to Sydney harbor. Three CN Marine ferries and a small tanker were stuck Monday evening.

The tug's accident did not disrupt the *Kurdistan* tow because a sister tug, the *Point Valour*, took over the job when the *Point Carol* began her refuelling trip.

The bow is to be sunk, but no decision had been made on whether the larger stern section should be salvaged or sunk.

A meeting originally set for Monday afternoon at which Eastern Canada Towing was to make its proposals for salvaging the stern section, was delayed twice while the company completed putting together its presentation to government officials. The meeting was finally rescheduled for 10 a.m. today.

DENTURE PAIN?
Anbesol relieves denture pain fast. Cools, soothes and helps prevent infection.

Canada boycott threat fizzles

WASHINGTON (CP) — Thousands of Americans, upset by the annual seal hunt, have threatened to boycott travel to Canada until the East Coast harvest is stopped.

More than 75,000 postcards and letters supporting the boycott are among the flood of protest mail sent this year to Prime Minister Trudeau, the Canadian embassy here and consulates throughout the U.S.

However, no effects of the threatened boycott have been felt, so far, a spokesman for the Canadian embassy said Monday.

And in volume alone, the number of postcards mailed to Prime Minister Trudeau supporting the boycott is well below the figure anticipated by the U.S.-based Fund For Animals, the group which has organized the protest.

Almost all of the 75,000 postcards that have arrived so far at Trudeau's office are from anti-hunt kits distributed by the fund. About 10,000 protest letters also have been sent.

The kits, part of the fund's largest-ever campaign, include addressed postcards indicating that the sender will boycott Canada until the annual hunt of about 180,000 seals is ended.

When it announced the boycott, fund officials said they planned to distribute millions of the kits. They hoped that hundreds of thousands of people would mail the cards.

A bitter bite in candy bar

TORONTO (CP) — William Neilson Ltd., Canada's largest manufacturer of candy bars, announced Monday that the retail price of its bars will increase to 30 cents.

Neilson president Don McCarthy said the increase was due to the increase in the cost of cocoa.

"There are other factors, but cocoa is the key element," McCarthy said.

PLIMLEY
SERVICE SPECIAL
4 or 6 Cylinder
TUNE-UP 37.50
PARTS INCLUDED Plugs, Points, Condenser
Twin Carbs extra.
LUBRICATION
OIL CHANGE
FILTER CHANGE
COMPLETE SYSTEMS CHECK
ANY MAKE OR MODEL PASSENGER CAR
7.95
MAX. OIL QUANTITY—4 QTS.
PHONE FOR APPOINTMENT 382-9121
1010 YATES STREET
DL 572A

SPRING

WINDOW SPECIAL
20% OFF
THERMOGLASS
INSIDE & OUTSIDE STORMS
EXTERIOR INSULATING PAINTING
REGULAR EXTERIOR PAINTING
ENERHEAT
ENERHEAT WINDOWS & INSULATION INC
FOR FREE ESTIMATES CALL THE ENERHEAT HOT LINE
382-1224

SCHEDULE CHANGE
Spring Schedule
Effective Thursday, March 22 until Thursday, June 14 inclusive. Daily.

ROUTE 1

VANCOUVER via Tsawwassen		VICTORIA via Swartz Bay	
Lv Tsawwassen		Lv Swartz Bay	
6:30 am*	2:00 pm	7:00 am	3:00 pm
7:00	3:00	8:00†	3:15*
9:00	5:00	8:15*	4:00
10:00	6:00	9:00	5:00
10:00*	7:00	11:00	7:00
11:00	9:00	11:45*	8:00
1:00 pm	10:00†	12:00	9:00
1:30*		1:00 pm	

† No Pacific Coach Lines Bus on these two sailings.
* MV "Queen of Alberni" — vehicles over 6'6" in height given preferred loading. No buses loaded. Foot passengers capacity on these sailings limited. Crossing time — 1 hour, 20 minutes.

For information phone
BRITISH COLUMBIA FERRY CORPORATION
Vancouver 669-1211 Victoria 386-3431
Nanaimo 753-1261

Explore
the "Great Looks" of Estee Lauder . . .
The Great Looks Kit — yours with any Estee Lauder purchase of 8.50 or more.
Kit includes Daily Moisture Supply, Soft Film Compact Rouge, Polished Performance Liquid Makeup, Alliage After-Sports Body Moisturizer. Available at Eaton's from Monday, March 19th through Saturday, March 31st or while supplies last.
(One bonus per customer).
Estee Lauder . . . daily attention for the good of your skin.
Whipped Cleansing Creme, 120 ml 9.00
200 ml 13.50
Clean Finish Face Wash, 180 ml 8.50
Skin Lotion, 180 ml 9.00
Dry Skin Astringent, 180 ml 9.00
Moisturizers . . .
Swiss Performing Extract, 50 ml 22.50
100 ml 32.50
European Performing Creme, 50 ml 22.00
Lightweight Moisturizing Lotion, 30 ml 8.50
Come in and discuss your make-up and skin care with our trained cosmeticians, Felice Elliot and Betty Daughtry. Promotion continues to March 31st.
Cosmetics, Main Floor.
EATON'S
BUYLINE: 388-4373. Store Hours, Monday, Tuesday, Saturday 9:30 a.m. to 5:30 p.m.
Wednesday, Thursday, Friday 9:30 a.m. to 9:00 p.m.

KEN DODSON
WANTS YOU!
JOIN THE VICTORIA AIRFORCE TODAY
CFAX 1070

The Daily Colonist.

Section Two | Tuesday, March 20, 1979 | Page 9

PEERLESS FAUCET
do-it-yourself washerless faucets
LUMBERWORLD
3955 QUADRA ● 479-7151
3-21

PRISON PAYS

'I have a future,' declares inmate

By PAUL DE GROOT
Colonist reporter

BILL MACKEY can't make up his mind. Does crime pay or doesn't it ?

The William Head inmate was the first Canadian ever to get a university degree from inside a correctional institution, and while he insists that he doesn't belong behind bars anymore, he admits that 1) he wouldn't have the degree if he hadn't gone to prison, and 2) it has drastically changed his life—for the better.

A former auto-body man who has been serving time since 1972 for the killing of a friend in a quarrel, Mackey might be mistaken for one of the civilian staff at William Head at first glance.

DRESSED in an alma mater UVic T-shirt and jeans, he spends most of his time in the office which comes with his position as legal librarian at William Head. In the corner, a tennis racquet leans against the wall next to a pair of tennis shoes; a desk, a typewriter, a few pictures, a few plants, a bookcase and a door with a lock to keep people out, remind one more of a university faculty office than a cubby-hole in a medium-security prison.

Mackey graduated from the University of Victoria in 1977, with a BA in sociology and philosophy which he earned while at Matsqui.

"They were the only areas in which they offered enough courses to get a degree."

WHEN HE was first put in prison (it was not the first time he had been behind bars, but it was definitely going to be the longest—10 years), Mackey says he took a good long look at what lay ahead.

"I knew I had to change my lifestyle. I felt I had to make a stand.

"I had a choice of working under a man in uniform or a university professor, which seemed a lot better. I wanted to keep away from the negative tasks in prison," in favor of things which would be genuinely rewarding, in which achievement could be measured.

Encouragement is sometimes hard to get inside prison, but pulling an "A" on a paper, and working with people from outside the prison, rather than with those who are part of the correctional system, were the incentives of education.

HE STARTED spending 10 to 12 hours a day on studies, and as his education progressed, he found his attitude toward people changing.

Before, he would lash out in violence when he felt threatened, a tendency which he now attributes to his inability to handle himself verbally. Today, articulate and experienced, he says he enjoys argument for its own sake. The Bill Mackey who becomes a completely free man in 1982, following various stages of parole which he hopes will begin next fall, will be drastically different from the Bill Mackey who walked into prison. The difference, he says, is education, "the only thing in the joint that makes sense."

"I know now I'm going to win. I'm going to be free. I'm off the corner, and I'm not going back down again."

HIS FRIENDS now are more likely to be teachers, professors and lawyers (his wife, whom he met while at William Head, is a UVic law student) than his pals from the auto-body days.

It is difficult for him to admit, given his feelings of injustice about his sentence, his critical attitude toward prison and the prison system, and his irritation about being "warehoused" long after he has clearly been rehabilitated (a word he hates), but he will admit that "I profited from coming to prison."

"I have a mature relationship with an intelligent woman, which I had never had before. I have grown up since I came to prison. I have a future."

THE OLD insecurities are gone, obviously. Before, there was always that feeling that he would blow everything and end up back behind bars. But now he knows that will not happen.

"Even if I went back to banging fenders, my attitude would be different."

A prolific writer of letters, short stories, and essays, Mackey says his writings are a record of his development inside prison.

"When I look back at my first essays, I can't believe I wrote them."

He hopes some day to produce a book of those essays, with accompanying commentary to illustrate the changes in attitude that their chronological progression represents.

HIS MAIN problem now is impatience. He has taken virtually every course offered in an institution, and almost all the correspondence courses he can take as well, from small business accounting to Spanish, B.C. history, videotape recording, and beekeeping.

He hopes to transfer to the mainland this summer to be closer to the universities there where he can take criminology courses, toward his eventual goal of a job in some paralegal capacity.

"If they want to warehouse me further, well. . ."

"I want to get out to be with my wife and stepson and do the ordinary things that people do. I've done everything else and look where it got me."

His impatience is partly a result, ironically, of prison "reform." When it abolished capital punishment, the federal government had to convince the public that it was still going to be tough on prisoners, and the rules for parole were significantly tightened before Mackey could get it. He was even transferred from minimum security to medium security as though redefining the rules changed the security risk of prisoners.

"I look around me and I see so many absurdities. They changed the process for parole applications to make it more efficient. Now, instead of one month, it takes four or six months."

THE PRISON system really lacks rewards and incentives to make prisoners change, he feels. He likes a California system in which a prisoner's release is made dependent on the achievement of certain goals, which are set out beforehand and mutually agreed to by the prisoner and the prison system.

Canadian parole boards are so hemmed in by their own regulations that incentives of this type are impossible, Mackey says.

Trades training programs are generally not recognized outside prison walls, and the university programs are only beginning.

"It's not enough to say 'take this course and we'll think you're a nice guy.' Most inmates don't care if the institution thinks they're a nice guy."

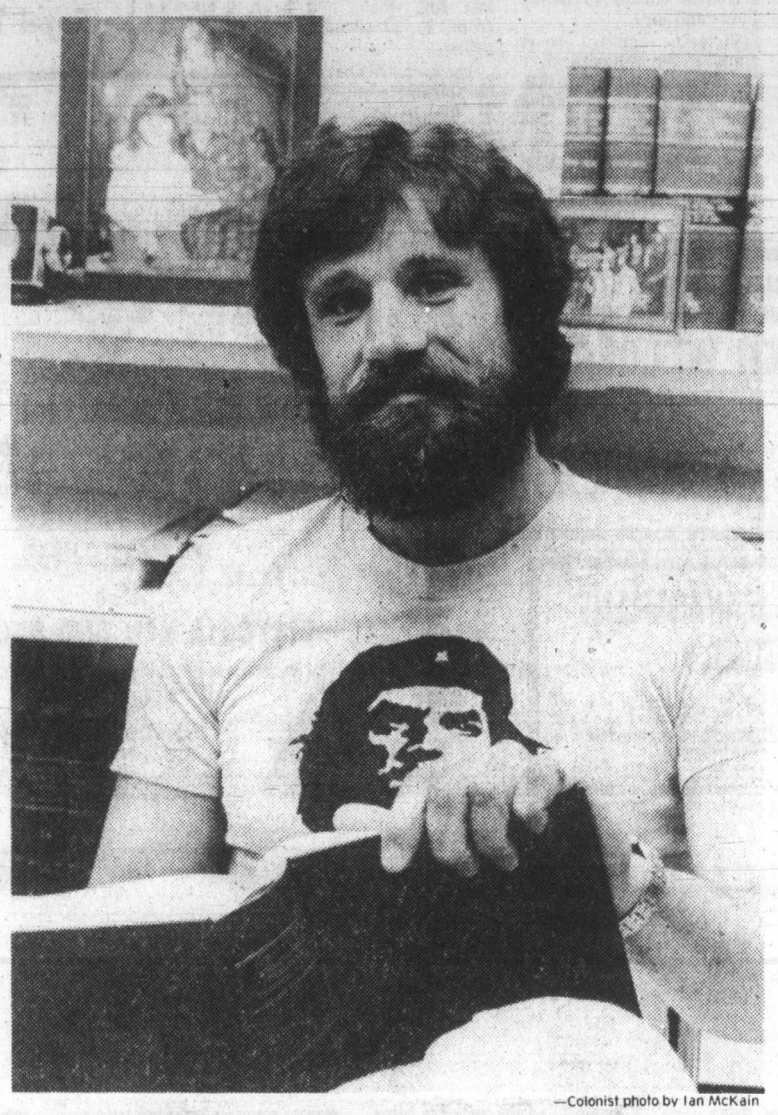

—Colonist photo by Ian McKain

Bill Mackey: an educated, and different, man.

Legally parked cars taken

City to crack down on towing companies

By HUBERT BEYER
Colonist reporter

When Sandra Fulton of 1345 Pandora returned to the lot where she had left her car "on the cold and rainy evening of Feb. 12," and found that it had been towed away, she got mad.

When she had to pay $16 to get her car back, despite the fact that it had been parked legally (and towed away illegally), she got even madder.

She circulated a petition asking the city of Victoria to put the clamps on towing firms and collected 550 signatures.

Ms. Fulton's demands will be met. A number of changes which will prevent the removal of legally parked cars are to be approved by Victoria council soon.

Under the bylaw changes, vehicles can be removed from private parking lots only if they don't display a ticket or if the time shown on the ticket has expired.

No car must be towed away from a parking lot which doesn't have a ticket spitter with a timing device.

The bylaw amendments will also make two-part tickets mandatory; the motorist will keep one half, and the other half is left on the dashboard.

The new bylaw will also contain a clause which makes it illegal to tow away vehicles that are legally parked.

These changes should eliminate the problems created in the past by the indiscriminate practices of some towing companies.

The most frequent complaints were from motorists who had purchased a sufficient number of tickets to park their vehicles for a specified time, but had their cars removed anyway.

Because most privately-operated parking lots have ticket spitters without timing devices, tow truck drivers would guess that a low number indicated the time had run out.

Infuriated drivers wanting to retrieve their vehicles had to pay $16 even if they could prove that their vehicles had been legally parked. Usually, the driver was told to discuss his complaint with the manager the next day.

Ms. Fulton did, and eventually got her $16 back, but she says that's "little recompense for having to tramp the city streets on a cold, wet night and for all the other inconvenience suffered."

Ald. William McElroy, chairman of city council's traffic committee, said Monday he was impressed by Ms. Fulton's 550-signature petition.

"That's more than we get on a rezoning application," he said.

"Now when someone says there's no problem with towing companies, we can show him the petition," he added.

McElroy said he hoped the bylaw changes would come before council on Thursday, but he added that it might be another two weeks before all the details have been prepared by the administration.

Hard grind for students

Homework is now mandatory in Greater Victoria schools.

But although school trustees came to that decision Monday night, how effectively it can be enforced remains to be seen.

The action was suggested by trustee Susan Brice, in a proposed policy stating that "homework is a necessary component of the education program and it shall be required in increasing amounts as students advance through the grades."

She also proposed that the superintendent of schools work with staff and parents to formulate more detailed policies to serve their individual schools.

Homework is important training in independent work for students, Mrs. Brice said in support of the proposal.

"Many students get to university incapable of handling the amount of individual study required."

By assigning homework regularly, the school system can ensure they are able to study outside the classroom, and can also build important educational ties with the home, Mrs. Brice said.

While all trustees agreed that a policy supporting homework is good, not all were convinced that the mandatory approach was the way to go, and the district administration foresaw some difficulties.

"The kind of energies expended to insure that kids did homework would be so monstrous that the kids might not do anything else," schools superintendent Allan Stables said.

"You don't pass laws which you can't enforce or you just bring disrespect for the law," trustee Martin Levin said in opposing the motion.

School board chairman Carol Pickup said the motion interferes with the professional judgment of teachers, and might prevent more individualized programs for students.

The fate of the motion might have been different had the full board been at the meeting, but three trustees, all of them from the board majority led by Mrs. Pickup, were absent. The motion passed with a majority of the board, five trustees, in favor, but an amendment to eliminate the mandatory increasing amounts of homework through the grades failed by a vote of 4-2.

Students can take some solace in the fact that regulations to the Public Schools Act put limits on the amount of homework they can be assigned. No formal homework is permitted in the primary grades, with intermediate students limited less than one-half hour, junior high students to less than one hour, and senior high students to less than two hours.

'Fore' for golf course at Henderson park

Oak Bay council Monday night reaffirmed its support for a par-3 golf course on Henderson Park despite the protests of residents and opposition by Mayor Brian Smith.

Smith said it would be costly and ruin a wilderness park.

"We're going to be accused of being recreationally reckless," said Smith before the proposal was approved in a six-to-one vote.

However, council's support for the project on three of the 10 wooded acres in the 27-acre park comes with the rider that it only proceed if government recreation grants are available. The total cost of the project is estimated at just under $190,000 with the Florence Paton $100,000 legacy plus its accrued interest covering the major portion of the costs.

But Dorothea Brealey "on behalf (sic) concerned residents of the Henderson Park area" questioned both the estimated costs and the municipality's track record on meeting those predictions in other recreational projects.

"It ballooned on you once," she warned, referring to the recreation centre.

She further questioned the attractiveness of the proposal particularly to senior citizens who are to play for less.

"Maybe they'd rather have some tax relief than a par-3," she said.

Alderman after alderman spoke in favor of the project saying that if the operating costs couldn't be met, then the course would either be leased out or turned back into a park.

"I'm convinced it will be economically sound," said Ald. Doug Watts, who reminded the Henderson area protesters that the park was not an extension of the neighborhood backyards but for the entire community.

Smith questioned the predicted $80,000 a year revenue from the course.

"I really doubt we're going to get anything like that," he said, saying that figure didn't take into consideration the expected discounts likely to be offered and assumed the course would be exceedingly popular.

Much of the opposition which had brought the par-3 proposal back to council after approval last fallcentred on its environmental impact on the the Henderson Park Woods. Ald. Shirley Dowell pointed out that there would still be a seven-acre wooded area left with the completion of the course. According to Ald. Isabel Craig the woods are in need of extensive culling for survival.

Smith questioned whether there was any publicly demonstrated need for the golf course. He told council that other than a single speaker Monday night and the aldermen and recreation commission members, he could not find anyone who was "wildly enthusiastic" about the proposal.

"I think we're going to lose public credibility if we go ahead," he said.

In other business, council gave three readings to a bylaw increasing aldermanic salaries by 5.83 per cent to $3,600 and the mayor's by 4.04 per cent to $8,100 annually. Both Ald. Neil Swainson and Norm Pimlott opposed the increase.

Budget briefing comes up short

Only two of the four core municipalities plan to attend a budget briefing planned by the Greater Victoria school district tonight.

School board communications officer Bill Stavdal said both Victoria and Oak Bay would send delegations to the meeting, and the Capital Regional District might send a representative as well. But Saanich and Esquimalt have no plans to attend.

Impetus for the budget discussion came from Finance Minister Evan Wolfe who, in exempting school boards from any formal budget limit such as the five per cent limit recommended for municipalities, suggested that municipalities and school boards should get together to talk about education costs.

The meeting is open to the public and will be held in the conference room of the school board media centre at 3128 Foul Bay Road, beginning at 7:30 p.m.

CUPE makes youth job hunt tough

By DON COLLINS
Colonist reporter

Summertime . . . and the livin's easy . . .

Unless you happens to be a student looking for a job at the municipal or school board level. In which case, the line from the old song won't do much for you.

The annual hassle between the Canadian Union of Public Employees and branches of area government over conditions of student hiring appears to be drying up the job market in most instances.

The province's five per cent limit on increased municipal spending is also playing a part—a touch of irony in that it's the government's own Youth Employment Program that is involved.

The Sooke School Board has already said it won't hire students under the program this summer because the CUPE local covering non-teaching employees has turned thumbs down on the hiring of students at less than the basic rate paid CUPE members.

And the Greater Victoria School Board seems to be headed in the same direction for the same reason.

Saanich municipality has already said it won't be hiring students this summer because of the province's spending ceiling. If anyone is to be taken on, the council has indicated it will turn first to laid-off CUPE members.

Saanich wouldn't meet union demands last summer and cancelled jobs it was going to offer to some 50 students.

And no students were hired to work on outside jobs in Victoria for similar reasons.

However, the CUPE local covering inside Victoria employees has proved to be one of the few exceptions both last year and this year.

"We've approved the hiring of 20 students this year," said Rick Doyle, president of the Victoria inside local. "We've done it on the understanding that none of the work done by the students will be work that would normally be done by our members."

Unlike other locals, the city inside workers didn't hold the line on the pay issue. The province pays $3 an hour for high school students and $3.20 for university students hired under terms of the program. The union considers this simply a subsidy, claiming it is up to the employers to make up the difference in these rates and the basic rate paid union members—$5.13 in the case of the school board, and $6.93 for city outside workers.

"The city told us flat out it would not subsidize the government rate by one nickel," Doyle said Monday.

He said his local took the view that it was up to the students if they wanted to work for the lower rates.

But the outside workers are taking a strong stand again this year.

"We received a letter recently from Jim Bramley (city manager) asking if we believe in the program and in the principles, or not," said Jim Walker, president of the outside local.

He said Bramley indicated that if the union agreed with the program the city would send the list of jobs it was considering. The union has sent him a letter without answering the philosophical question, but has said what the pay rate must be.

"I think they (city) know our position on anybody being hired for less than the negotiated rate," Walker said.

He and other union officials point out that while the stand has brought some criticism, it hasn't necessarily come from the students.

The student union at the University of Victoria has in the past strongly supported the CUPE stand.

"They start out with some strange job descriptions," he said.

The complaint is that some students hired for different work eventually find themselves doing the type of work done by union members.

Walker says his local won't agree to hiring for any jobs as long as any of its own members are still laid off.

Provincial Court

Judge Gilbert Hogg committed a 46-year-old Oak Bay woman for trial on a charge of theft over $200 following a preliminary hearing in Victoria provincial court Monday.

Laurel Patricia Way, of 284 Beach Drive, was charged with the alleged theft of $18,000 from the Yates and Broad streets branch of the Toronto-Dominion Bank between April 1, 1974, and June 1, 1978.

A two-day trial was turned into a preliminary hearing after defence lawyer Robert Price re-elected trial by judge and jury Monday.

●

Two men were charged separately with possession of marijuana for the purpose of trafficking following weekend arrests in Oak Bay.

Judge Fred Green released 25-year-old Dennis James Jackson, of 1078 Gosper and 24-year-old Charles Michael Verne, of 2080 Milton, on their own recognizance in the sum of $2,500 and remanded them until next Monday for election of trial method.

●

A 23-year-old who stole a wallet from the Bay on March 5 was handed a 30-day jail term after Green heard the man's criminal history.

Geoffrey Anthony Green, who gave an address on Craigflower, pleaded guilty to theft under $200.

Crown counsel Robert Mulligan told the court Green took the wallet valued at $20, left the store without paying for it and was apprehended.

Mulligan said Green was convicted Nov. 20, 1978, in Victoria for theft under $200 and was given a $300 fine and six months' probation and was convicted Dec. 20, 1978, of false pretences and was fined $100.

Green also had 1973 convictions for breaking and entering, theft and possession of stolen property and was given prison sentences.

●

A 31-year-old man who ate a meal Sunday night at the Keg 'n' Cleaver Restaurant, 500 Fort, and left without paying was given a three-day jail sentence.

Thaddahes Karabanik, of the Salvation Army hostel, pleaded guilty to obtaining food by fraud and was handed the jail term by Green.

Mulligan said Karabanik and a companion ordered a $43.50 meal about 6 p.m., ate it and left without paying. They were apprehended about a block away and had no money in their pockets, Mulligan stated.

Green also placed Karabanik on one month's probation and ordered him to pay the restaurant $21.75 within the month.

●

A 17-year-old who was drunk at the James Bay Community School, 140 Oswego, on March 6 was fined $25, placed on three months' probation and ordered to abstain from alcohol during probation.

Michael Roycroft, of 430 Wain, pleaded guilty to causing a disturbance in a public place by being drunk.

Mulligan said Roycroft, a student at the school, was involved in a tug-of-war with the school's principal over a baseball bat at 3:30 in the afternoon.

Roycroft told Green he wanted to play baseball but the principal refused to let him because of a lost ball the previous occasion.

●

Judge Harold Alder committed a Saanich couple and a Vancouver man for trial following a five-day preliminary hearing which ended Friday.

Alexander Seivewright, 51, and Marie Seivewright, 52, both of 4124 Cabot Place, and Harry Lloyd Clarkson, 55, of 8575 Heather in Vancouver, were charged with defrauding the federal government of almost $28,000.

The two men are also jointly charged with conspiracy to defraud the Department of Regional and Economic Expansion (DREE) of about $27,900, Seivewright with two counts of accepting benefits for himself and his wife from Clarkson and Sunshine Coast Charters, and Clarkson with two counts of giving benefits to the Seivewrights illegally.

Mrs. Seivewright is charged with possession of $1,000 from alleged transactions.

The trio earlier elected trial by judge and jury.

●

Despite the fact it was a 56-year-old Sidney man's seventh conviction for drinking-driving offences in six years, Green handed out a minimal $50 fine but reiterated previous three-year probation and prohibition orders not to own or drive a car.

Royden Robert Scribner, of 2300 Beacon, pleaded guilty to impaired driving and hit and run and was fined $50 on each count.

Crown counsel Richard Law said Scribner was heading south on the Trans-Canada Highway and his car was noted to be weaving. Scribner crossed over a double-solid line, sideswiped an oncoming vehicle and failed to stop, Law stated.

Law noted that Scribner was given a $50 fine by Judge William Ostler on Jan. 10, 1979, for an incident only eight days before the latest conviction and was given a three-year probation and prohibition from driving at that time.

Green said that the record and circumstances would ordinarily call for a prison sentence but described it as a unique case after hearing from defence lawyer John Hills, who said his client was progressing extremely well in the Miracle Valley rehabilitative program for alcoholics.

●

John Douglas Morrell, 40, of 388 Selica, was fined $350 for having care or control of a vehicle while having a blood-alcohol content over .08.

War launched on speeders

EDMONTON (CP) — City police have declared war on high-speed drivers. Constable Ed Payuk, the police department's community relations officer, said radar patrols would be set up throughout the city—"non-stop, 24 hours a day." One youth has been killed and at least 20 persons injured in traffic accidents in the last two weeks, a number of which Constable Payuk said were caused by excessive speeds.

DEFENCE'S PROBER IN COURT

SHERBROOKE (CP) — Robert Beullac, a private investigator hired but later dismissed by the defence during the kidnapping trial of Jeanne and Claude Valence last fall, was arraigned in sessions court Monday on charges of impersonating a police officer.

Beullac's trial was set for May 9.

The Valence couple had been charged in the record 82-day abduction of credit union employee Charles Marion. Charges against Jeanne Valence were suspended, and Claude Valence was acquitted on most counts.

Pot conspiracy case

Judge-alone trial granted

The second of 13 men accused of conspiracy to import marijuana last summer near Tofino was granted a judge-alone trial Monday.

Lino Colatosti, 36, also known as Allen Valenti, of Qualicum Beach, had chosen trial earlier to be by judge and jury.

Victoria county court Judge Peter Millward, over the objection of the prosecution, granted his re-election to trial by judge alone. The matter was then adjourned to June 13 to set the trial date.

Earlier, Melville Douglas Balfour, 31, of Lasqueti Island re-elected trial by judge alone and his case will be heard in county court Aug. 20.

Trial of the remaining 11 persons has been set for April 2 before a judge and jury. The case is expected to last five weeks and hear from 50 prosecution witnesses.

The men are charged with conspiracy to import 13 tons of marijuana said to be worth $20.8 million wholesale.

Harbour Court
CONDOMINIUMS
In beautiful
Harbour Square
Entrance — 525 Broughton St.
In the heart of the Harbour . . . one, two, and three bedroom luxury apartments, some with views.
$76,500 to $99,000
OPEN TO VIEW DAILY
(Except Sunday)
2:00 P.M. - 4:00 P.M.
Exclusive with
Royal Trust Corporation
477-0191
FOR SALE Royal Trust

PEACE POWER CONSTRUCTORS LTD.
HYDRO ELECTRIC PROJECT — NORTHERN B.C.
BOILERMAKER WELDERS
Minimum DPW 3 or GMAW Certificate for production welding of heavy plate (1" inch and thicker) to X-ray tested standards. Require considerable experience in welding all positions with 7/32 rod and/or semi-automatic/gas/metal arc. must do own back gouging and be willing to work at heights. Salary $12.32 hour. Free room and board supplied.
Please submit applications or apply in person to:
Peace Power Constructors Ltd.
230 West Broadway, Vancouver, B.C. V5Y 1P7
Telephone 879-7421

SALES/SALES MANAGEMENT OPPORTUNITY
We are looking for an exceptional man or woman with the drive and ability to develop rapidly with a top-ranking and still growing company. This position is particularly attractive to a person early in his or her career development.
If you believe you qualify, call Mr. John Edwards at 479-2332 on Monday or Tuesday, between 9:00 a.m. and 7:00 p.m., or write to Box 530, Victoria Press.
Your inquiry will be treated confidentially.

IF YOU REQUIRE
LOW BEDS, TRAILERS, VANS, TANKERS, FORK LIFTS, PICKUPS, FLATS WITH POWER GATES, BOOM TRUCKS
WE HAVE THEM!
Call
VICTORIA VAN AND STORAGE
384-4118
Call ROD, DOUG, BOB or JOHN SKILLINGS
Radio Equipped
517 ESQUIMALT RD.
ALLIED VAN LINES WORLD'S NO. 1 MOVER
CANADA'S No. 1 MOVER
3-19

OPEN HOUSE DAILY
10 a.m. to 8 p.m.
KENMORE AT SHELBOURNE
●
5 EXCITING PLANS FOR EASY LIVING
●
ENERGY SAVING FEATURES
●
FLEXIBLE FINANCING
●
$69,900 to $72,900
●
FRANK CSINOS
388-6275 pager 2826
BILL ROGERS
652-1891
SEABOARD PROPERTIES LTD.
652-1141 3-15

Can FBDB help you?
Financial assistance
Management counselling
Management training
Information on government programs for business
ROGER MacINNIS
CRAIGFLOWER MOTEL,
ESQUIMALT
MARCH 21st
If you require financing to start, modernize or expand your business and are unable to obtain it elsewhere on reasonable terms and conditions or if you are interested in the FBDB management services of counselling and training or wish information on government programs available for your business, talk to our representative.
FEDERAL BUSINESS DEVELOPMENT BANK
990 FORT STREET
Victoria, B.C., V8V 3K2
Phone 388-0161
Opening new doors to small business.

UNION MEMBERS
RALLY
TO DEFEND YOUR COLLECTIVE BARGAINING RIGHTS
The Bennett government has passed legislation that will strip the right to collective bargaining from public sector employees. Other unions may be next.
We urge all union members to attend a rally in defence of your rights.
WHERE:
Newcombe Auditorium
Victoria
WHEN:
Wednesday, March 21
7:30 pm
It's time to stand up and be counted.
bc fed Sponsored by the B.C. Federation of Labour and Public Sector Unions

Kennedy romance 'untrue'

TORONTO (UPI) — Margaret Trudeau says she had a "brief romantic" fling with Senator Edward Kennedy that contributed to her separation from Prime Minister Pierre Trudeau, *Maclean's* magazine said Monday.

In Washington, a spokesman for Kennedy called the story "absolutely untrue."

The disclosure of the purported liaison with Kennedy was the latest in a flurry of tell-all stories by Mrs. Trudeau that have come out prior to publication of her autobiography, *Beyond Reason*.

Maclean's said Mrs. Trudeau had been trying deliberately to provoke her husband for several years.

"In 1977, she confided that she earlier had a brief romantic liaison wth Senator Edward Kennedy (of Massachusetts)," *Maclean's* said. "She added that her husband had found out about it and was extremely annoyed.

"She speculated on how traumatic it would be if Kennedy, a potential Democratic presidential nominee, were elected president and the two men had to deal with each other as heads of government," the magazine said.

Kennedy's press secretary Tom Southwick said in Washington that the suggestion of a romance between Kennedy and Mrs. Trudeau was "absolutely untrue." Southwick said Kennedy had "met her once or twice, just casually met her" at social functions.

He said the article by Judith Timson for *Maclean's* was "very strange. It's just a flat-out statement by the author of the article and doesn't quote anyone."

Timson commented: "If she was telling the truth, it is difficult to determine which was the more monumental indiscretion—doing it or talking about it."

The article also said the Trudeaus almost reconciled last winter and had even hired an architect to design a home in the Laurentian Mountains. Trudeau was reported ready to resign his office, but the reconciliation attempt failed.

Asked if her article was based on interviews or Mrs. Trudeau's book, Timson would say only, "I stand by what I wrote and I won't say anything more." A spokesman for Trudeau refused comment.

Earlier this month, lawyers for Mrs. Trudeau obtained an Ontario Supreme Court injunction preventing broadcast of a CTV Television network interview with her until April 29. They argued the broadcast would hurt sales of *Beyond Reason*.

In a publicity blurb, CTV said that in the hour-long interview "Margaret talks about her 18 months as Trudeau's mistress before their secret marriage. She tells of a one-night stand that was the last straw of her troubled marriage with the prime minister."

Trudeau, who faces a general election this year, has never been publicly critical of his wife's comments. "I can't say that I don't have any reaction, but I will say I keep it to myself."

Oilport battle pressed

United Press Canada

A proposed $1.5 billion oil port at Port Angeles, could be disastrous for B.C. and the federal government must oppose the project, a spokesman for an environmental organization said Monday.

"Oil spills could ruin marine life and beaches along the B.C. coast, and the federal government must act quickly to prevent such a tragedy," Jo-Ann Morris of the Sooke Bluepeace group said.

"In view of this, the Canadian government should provide an environmental statement showing the effects of such a port."

The project was proposed by Northern Tier Pipeline Co. and would be located at Port Angeles, which is directly across from Victoria.

She said under a legislative timetable set out by the U.S. Congress, President Carter is required to pick one of several competing pipeline routes by December.

"Other proposals include a $500 million Kitimat, pipeline and others from Westcoast Transmission Company of Vancouver, and the Alberta Gas and Trunk Line of Calgary, " Morris said. She noted both plans involve moving oil from Skagway on the Alaskan Panhandle over a 710-mile route connecting with existing American and Canadian pipelines.

Marine Calendar

NAVY

Provider, Restigouche, Gatineau, Terra Nova—at sea.
Saskatchewan—returning Friday.
U.S.S. McKeen—Victoria.

OCEAN SCIENCES

Parizeau—Yarrows.
Vector—Quatsino Sound.
Pandora II—Chatham Channel.
Richardson—Bella Bella patrol area.

COAST GUARD

Vancouver, Camsell—in port.
Douglas—Georgia Strait patrol area.
Racer—Vancouver.
Ready—Caamano patrol area.
Rider—Bella Bella patrol area.
Quadra—on weather station.

MERCHANT MARINE

Amstelreef—Plumper Sound.
Rimba Ramin—Cowichan Bay.
Kelo, Promina—Crofton.
World Argonaut, Krani—Harmac.
Key Glory—Nanaimo.
Tacoma Maru—Utah Mines.
Ermione—Esquimalt.

Talk about Value!
Le Car
by Renault

FRONT WHEEL DRIVE HATCHBACK WITH:
- Michelin Radials
- Blaupunkt AM/FM Radio
- Cibie Headlights
- Torsion Bar Suspension
- Metallic Paint
- Body Side and Fender Mouldings
- Coco Mats
- 2-Year Warranty Plus sun roof and mag wheels optional

FOR $4950

capital city auto ltd.
Sales and Service
1750 Government Street
386-7508
Open 'til 7 p.m. Mon. - Fri., 'til 5 p.m. Sat.
Dealer Lic. No. 5066

ANNUITIES
SUNLIFE'S ANNUITY RATES ARE COMPETITIVE. CONSIDER A LIFE ANNUITY, INCOME AVERAGING ANNUITY, REGISTERED RETIREMENT SAVINGS PLAN.
SunLife OF CANADA
JOHN R. H. LEY
C.D. CLU

APARTMENT BLOCKS

8 SUITES, FAIRFIELD	$160,000
16 SUITES, SIDNEY	$350,000
APARTMENT SITE, QUADRA	$400,000
34 SUITES, NICE LOCATION	$675,000

24-ROOM HOTEL with luxury dining room, dance floor, cocktail bar and a super pub, right on the ocean. Tennis courts, marina for 100 boats. TERMS. $1,200,000.

P.R.B
See Peter Brown
762 FORT STREET
P. R. BROWN AND SONS LTD.
385-3435
3-20

Homeowners:
Try to meet
"THE Bayshore CHALLENGE"

NON-SMOKERS INSURANCE

You could be paying too much for your home insurance. We challenge you to find a lower non-smokers fire insurance rate with equal or better coverage.

the citadel general

That's the Bayshore challenge!

Call us for a quote
Bayshore 382-7203
INSURANCE AGENCIES LTD.
VANCOUVER VICTORIA COURTENAY

Northern Telecom is cracking some of the world's toughest markets. By proving Canadians can do it better.

Northern Telecom is Canada's standard bearer in telecommunications, one of the world's fastest-growing high-technology industries.

It's an intensely competitive business. One where survival depends on the continuous development of new and superior technology.

We're proving that Canadians can not only survive but can compete successfully in even the toughest international markets.

The Northern Telecom SP-1 is the most-used electronic switching system among independent telephone companies in the United States today.

The Northern Telecom SL*-1 is the world's first fully digital business communications system. It has been actively sought after by European telephone administrations for local manufacture. In little more than three years, nearly 800 SL-1 systems have been sold or are on order in Canada, the U.S. and in 16 other countries around the world. The SL-1 continues to open new markets to us throughout Europe, Asia, and the Middle East.

Our new Digital Multiplex System (DMS*) switching and transmission systems promise to achieve even more dramatic success. With the first systems already installed and working in a number of countries, we have sold, on order or firm commitments for more than 600 systems.

These are typical of the success stories originating in Bell-Northern Research, our research and development subsidiary and Canada's largest industrial research facility. Northern Telecom systems and products have been sold successfully in 90 different countries. In 1978, fully 32 percent of our telecommunications manufacturing sales were outside Canada. This international growth permits us to increase our already large investments in R&D in Canada – which, in turn, creates more jobs for Canadians. And enables Northern Telecom to continue to develop the superior technology that has played a large part in making Canada's telecommunications network the best in the world.

*Trademark of Northern Telecom Limited.

nt northern telecom
TODAY'S LEADERS IN TOMORROW'S TECHNOLOGIES

Manufacturing facilities in Amherst, N.S. (2); Aylmer, Que.; Belleville, Ont.; Brampton, Ont.; Calgary, Alta. (3); Charlottetown, P.E.I.; Kingston, Ont.; Lachine, Que.; LaSalle, Que.; London, Ont.; Montreal, Que. (2); North York, Ont.; Regina, Sask. (2); Saint John, N.B. (2); St. John's, Nfld.; St. Laurent, Que. (2); Winnipeg, Man. (3).

Toronto trading

TORONTO (CP) — The Toronto stock market set its eighth consecutive record high Monday.

Analysts said the recent firming of the Canadian dollar has attracted foreign investors to the Canadian market and especially to energy stocks.

Analysts said European investors have begun to see buying of Canadian oil and gas stocks as an inexpensive way to enter the energy field.

The apparent bottoming out of the Canadian dollar has also been noticed in the United States. Roland Jones of Pitfield Mackay Ross Ltd. said, "We have seen a substantial increase in U.S. stockbrokers interested in the Canadian market, particularly oils."

BOX SCORE

	Mon.	Fri.
Issues traded	685	654
Advances	284	271
Declines	184	154
Unchanged	217	229

ACTIVE STOCKS

Stock	Sales	High	Low	Close	Ch'ge
Norcen En	215729	$19⅝	19	19⅜	+ ⅜
Kaiser Rs	129480	$18⅞	18⅜	18¾	+ ½
Inco	94754	$24⅛	23½	23⅞	+ ⅛
TrCan PL	88131	$19¾	19½	19⅝	— ⅛
MICC Invst	81700	$10⅜	10	10	— ⅛
Mines and oils					
Gulfstrm	163900	59	54	58	+5
Madeleine	57555	185	170	171	+6
Highmont	42150	$5¼	475	5	+30
Bankeno M	36400	265	245	260	+15
NBU Mns	31700	198	190	198	+11
Ulster Pet	184128	360	335	355	+25
TrCan Rs	161140	287	265	287	+20
Coseka Rs	147494	$9¼	8⅞	9⅛	— ⅛

TSE 300 INDEX

	Close	Ch'ge	high	low
TSE 300	1443.12	+ 5.04	1443.12	1315.82
Minrals	1302.88	+ 3.99	1302.88	1104.24
Financ'l	1186.93	— 1.83	1188.76	1190.13
Oil, Gas	2142.78	+15.95	2142.78	1850.86
Industry	1165.67	+ 8.66	1165.67	1049.31
Utilities	1499.54	+ 3.27	1499.54	1422.04
Consum	1290.59	+ 4.61	1292.96	1222.46
Merch	1284.37	+ 9.10	1284.37	1101.51
Forest	1459.29	+ 8.97	1472.27	1383.42
Transp't	1849.75	— 5.08	1854.83	1585.93
Pipeline	1625.39	— 1.45	1626.84	1440.60
Manage	1662.19	+ 4.89	1662.19	1493.20
Comm.	1440.37	+17.06	1440.37	1356.26
Golds	1537.42	+ 5.65	1624.30	1424.52
Building	2968.68	—19.28	2987.96	2276.18

Up 10, down 4. Volume 5.49 million (5.75 million). Value $69.64 million ($107.07 million).

MARKET REPORT

Closing quotations for Monday, Mar. 19, 1979

TORONTO CLOSING STOCKS
Distributed by CP
Toronto Stock Exchange—Mar.19

Complete tabulation of Monday transactions. Quotations in cents unless marked $. z—Odd lot, xd—Ex-dividend, xr—Ex-rights, xw — Ex-warrants. Net change is from previous board-lot clos ing sale.

Stock	Sales	High A and B	Low	Close	Net Ch'ge
A.G.F.M	300	286	286	286	— 4
Abacus	9500	295	290	294	— 1
Aby Gln w	2900	460	455	460	+ 5
Abitibi	44836	$19	18⅞	19	+ ½
Abitbi 10	z50	$54¾	54¾	54¾	
Acklands	700	$16¾	16½	16½	+ ⅛
Acklnd 2p	z50	$15¼	15¼	15¼	
Action Trd	1310	101	98	98	— 4
Adanac M	4500	170	166	170	+ 5
Afton Min	500	$18	17¾	17¾	
Agnico E	3100	$6¾	6½	6¾	+ ⅛
Agra Ind A	1300	$7	6⅞	6⅞	
Ahed C	2100	155	155	155	
Akaitcho	1000	80	80	80	
Albany	8600	62	61	62	+ 1
Alt Energy	8175	$22¾	22¼	22¾	+ ½
Alta Gas A	13366	$18	17¾	17⅞	
Alta G C p	z70	$71¼	70¾	70¾	
Alta G F	100	$27⅝	27⅝	27⅝	+ ⅛
Alta G 9.76	380	$27¾	27½	27½	
Alta G 7.60	300	$25⅜	25⅜	25⅜	— ⅛
Alta G 6⅝	6650	$26	25⅝	26	+ ⅜
Alcan	15252	$44¾	44⅜	44½	— ¼
Alcan pr	z50	$29⅛	29⅛	29⅛	
Algo Cent	1900	$21	21	21	
Algoma St	2362	$27¼	27⅛	27¼	+ ⅛
AStel p	500	$26¾	26¾	26¾	+ ¼
All-Can B	500	$8½	8⅜	8⅜	— ⅛
Allarco Dv	275	$37⅜	37⅜	37⅜	+ ⅜
Am Bonza	11832	$19½	18¾	19	— ¼
Am Larder	10500	40	39	40	— ½
Am Eagle	34250	305	290	305	+15
Am Leduc	37500	32½	32	32½	+ ½
Andres W A	2190	$15	14⅞	14½	— ½
Andres W B	635	$15	14⅞	15	+ ¼
Ang CT 265	100	$31	31	31	
Ang CT 290	105	$35	35	35	+ ¾
Ang CT 315	100	$37½	37½	37½	
Ang D Gld	600	140	136	136	— 4
Ang U Dev	5300	355	350	355	— 5
Aquitaine	30799	$27⅞	27½	27¾	
Arbor C	250	125	120	120	—10
Argus C pr	600	$14½	14½	14½	
Asamera	45315	$20¼	19½	19⅞	+ ⅜
Asbestos	3425	$43¼	42½	42½	— ¾
Asoc Porc	500	118	118	118	— 2
Atco A	23200	$21¼	19½	20½	+ 1
Atlas Yk	8000	85	80	80	— 4
Ato Hard A	400	$11⅛	11⅛	11⅛	— ¼
BC Sugar A	1155	$32	31¼	31⅜	+ ⅛
BP Can	2400	$24⅞	24¾	24¾	
Banister C	700	$10	9⅞	9⅞	+ ⅛
Bank BC	165	$35¼	35¼	35¼	—1¼
Bank Mtl	10672	$24⅛	23⅞	23⅞	— ⅛
Bank N S	7899	$23⅝	23⅜	23⅝	
Bankeno	36400	265	245	260	+15
B Cdn Nat	27098	$15⅞	15¾	15¾	— ⅛
Barex	4000	8	8	8	— ½
Bartaco	800	300	300	300	
Bary Expl	23800	122	115	122	+ 8
Bay Mills	100	$16	16	16	
Becker B p	400	$7	7	7	— ⅛
Bell Canad	28344	$65¼	65	65	
Bell A pr	z16	$65¼	64¼	64¼	
Bell 2.28	1850	$32⅝	32½	32⅝	+ ⅛
Bell 1.80	4000	$23⅜	23⅜	23½	+ ⅛
Bell 1.96	600	$27⅞	27⅝	27⅞	+ ⅜
Beth Cop A	z50	$17⅝	17⅝	17⅝	
Biltmore I	500	$5⅛	5⅛	5⅛	— ⅛
Black P A	1600	$17	16½	16½	— ¾
Blakwod A	1200	$6¼	6⅛	6⅛	+ ⅛
Block Bros	z20	$8⅛	8⅛	8⅛	
Bomac A	100	$7⅝	7⅝	7⅝	+ ⅛
Bombr	z38	$10¼	10¼	10¼	
Bonza O	9700	$5⅜	5¼	5⅜	+ ⅛
Bovis C	117200	72	69	72	+ 3
Bow Valy	10763	$27¾	27⅛	27⅜	+ ⅜
Bow-m pr	100	$42	42	42	
Bralor-Res	8702	$11⅞	11½	11⅝	— ⅛
Bramalea	1200	$17¾	17½	17¾	
Brascan A	17731	$21¾	21⅜	21½	— ⅜
Brascan B	200	$21½	21½	21½	
Brscn 8½	200	$27¾	27½	27¾	+ ¼
Brenda M	1270	$18¼	18	18⅛	
Brdg Tnk p	z50	$45½	45½	45½	
Bright A	700	$18	18	18	
Brinco	21805	$9¼	8¾	9	+ ½
Br Am Bnk	z30	$38¼	38¼	38¼	
BCFP	9900	$20½	20¼	20½	+ ¼
BC Pack B	100	$82	82	82	
BC Phone	13152	$18¼	18	18	
BCPh 4¼p	150	$58¼	58¼	58¼	—1¼
BCPh 5.15	100	$64	64	64	
BCP 7.04p	400	$22⅝	22½	22⅝	+ ⅛
Brunswk	17060	$7	6¾	7	+ ¼
Budd Auto	3500	$9¾	9¼	9¾	+ ⅜
C					
CC Yachts	400	298	298	298	+ 3
CAE A	800	$23¼	23	23	— ¼
Cad Frv	66590	$13¼	12¾	12⅞	— ⅜
Cad Frv A	2825	$10⅜	10⅜	10⅜	
Cal Pow A	13480	$43⅛	42⅝	43¼	+ ⅜
Cal P 9.80	102	$109¾	109¾	109¾	— ¼
Cal P 9.75	160	$110	109½	109½	— ½
Cal P 2.36	350	$29	29	29	— ⅛
Calvert	33900	50	49	50	+ 1
Cam Mine	5500	28	28	28	
Camflo	7450	$13½	13¼	13⅜	— ⅛
C Chib A	1000	$6⅝	6½	6⅝	+ ⅛
Camp RL	3820	$36¾	36½	36½	— ¼
Can Cem	3683	$12⅝	12⅜	12½	+ ⅛
CDC pr B	226	$110	109½	109½	— ½
Can Malt A	716	$34	33¾	33⅞	— ⅜
C Nor West	10500	$10¼	10	10¼	+ ¼
C Packrs	210	$22⅛	22⅛	22⅛	+ ⅛
Can Perm	10120	$18	17¾	18	
C Safway p	z10	$85	85	85	
CS Pete	22600	$5¾	5½	5⅝	+ ⅛
Can Trust A	590	$25	24⅞	25	+ ¼
C Trust 7¼	250	$21⅛	21	21	— ½
Cdn Arrow	1000	30	30	30	—2½
C Cablesy A	15700	$20	19½	20	+ ¾
C Cable w	29340	100	75	95	+25
Cdn Cel	1780	$9⅝	9⅝	9⅝	+ ⅛
CC Man A	1000	$25⅝	25⅝	25⅝	
C Curtis	3000	75	75	75	+ 2
C Formost	1600	$7⅝	7½	7½	— ¼
C Found pr	200	$7	6⅞	6⅞	
CGE	150	$28¾	28¾	28¾	+ ¼
CG Invest	100	$21½	21½	21½	
C Hidrogas	3000	480	475	480	+ 5
C Homestd	72350	$16⅜	15¼	15¼	— ⅜
C Hydro pr	200	$14¼	14¼	14¼	+ ¼
Cl Bk Com	17506	$27¼	27	27	— ⅜
CIL	1400	$21⅞	21⅜	21⅞	+ ⅜
Cl Powr A	5000	70	70	70	— 5
C Lencour	5500	17	15½	15½	—2½
C Manoir	100	$5⅞	5⅞	5⅞	
C Marconi	7050	$11½	11⅛	11⅜	+ ⅜
CNat R	19800	415	405	410	+10
C Ocdental	1200	$23⅝	23¼	23⅜	+ ¾
CP Inve	25585	$28	26¾	27½	+ 1
CP Ltd	65392	$28⅜	27⅞	27⅞	— ⅛
C Reserve	1400	$14	13⅝	14	
Cdn Sup O	5241	$109½	108	109	+ 2
Cdn Tire	400	$29	28½	29	+ ¼
Cdn Tire A	8032	$30¼	29⅝	30⅛	+ ½
C Uilties	820	$18	18	18	
C Util 4¼ p	z10	$52¾	52¾	52¾	
CU 10¼	100	$27½	27½	27½	
C Util 9.24	900	$28⅜	28¼	28⅜	+ ⅝
C Util 7.30	400	$25	25	25	+ ⅛
CWN G 4 pr	z50	$9⅞	9⅞	9⅞	
Canbra	1000	395	390	390	—10
Canray	1500	190	190	190	+ 2
Canron A	150	$26⅞	26⅞	26⅞	— ¼
Cara	3400	$11½	11¼	11¼	— ¼
Carl OK	23360	$5¼	495	5⅛	+ ⅛
Carl A p	530	$26¾	26¾	26¾	+ ¼
Carma A	500	$10¾	10¾	10¾	
Carma 8.75	200	$19¼	19¼	19¼	
Cassiar	7985	$11⅛	10¾	11⅛	+ ⅜
Casidy A p	200	$7	7	7	— ⅛
Celanese	7210	490	480	490	+10
Celanes 1p	z25	$10¾	10¾	10¾	
Cenex	13271	263	251	263	+ 8
Ctl Est A	200	$12¼	12¼	12¼	+ ⅛
Cent Pat	2000	209	205	205	
Centurion	2800	$7½	6⅞	7½	+ ⅞
Chncir	8300	300	300	300	
Charter Ol	500	270	270	270	
Chieftan D	7086	$35¾	35	35¼	+ ¾
Chieftain p	225	$134	133	133	+1½
Chimo	500	130	130	130	
Chrysler	2200	$11¾	11½	11¾	
CHUM B	230	$12	12	12	— ¼
Coch Will	1100	59	57	57	
Cockfield	1000	460	460	460	
Coin Lake	2500	15	15	15	+ 1
Comb Met	4000	38	38	38	— 1
Cominco	6032	$37¼	36⅞	37	
C Holiday I	1450	$9¾	9⅝	9⅝	— ⅛
CHIns A p	1070	$29¾	29½	29¾	+ ¼
Compr A p	100	$12¾	12¾	12¾	+ ⅛
Conuco Ltd	10700	$5¾	5½	5½	— ⅛
Con Bath A	6745	$13½	13⅛	13⅛	
Con Bath p	250	$19⅛	19⅛	19⅛	+ ⅛
Con Fardy	1300	325	320	325	
C Durham	18000	177	166	167	— 5
C Marben	25100	79	74	77	+ 2
C Morisn	7100	175	170	171	— 3
Cons Pipe	100	$7¼	7¼	7¼	+ ¼
Cons Prof	1500	29	29	29	— 1
C Rambler	4750	240	235	235	— 5
Con Textle	1700	480	470	480	
Con Distrb	11171	$11⅞	11¼	11⅝	— ⅛
Cons Gas	14823	$21⅛	20⅞	21	+ ¼
Con Gas A	z50	$74⅜	74⅜	74⅜	
Con Gas D	z50	$27¼	27¼	27¼	
Control F	2650	$5¾	5¾	5¾	+ ¼
Conwest	700	$6⅜	6⅜	6⅜	
Cooper C	1900	$8	8	8	
Cop Fields	704	495	495	495	+10
Corby vt	412	$26⅛	26⅛	26⅛	— ⅛
Corby B	100	$26	26	26	+ ¼
Cosed	147494	$9¼	8⅞	9⅛	— ⅛
Costain Ltd	700	$12⅝	12⅛	12⅛	— ⅝
Courvan	1000	12	11	11	— ½
Craigmt	4700	$6⅝	6½	6½	+ ⅛
Crain R L	2600	$13	12⅞	13	+ ¼
Crestbrk	2250	$12⅞	12⅝	12⅝	— ⅜
Crwn Life	410	$63	63	63	— ½
Crwn Trst	100	$39	39	39	+ 4
C Zeirba A	8629	$24	23¾	24	
Crush Intl	9580	$11½	11	11½	+ ¼
Cuvier M	4500	53	52	53	+ 2
Cyprus	5100	$15	14⅞	15	
Czar Res	67755	$8¼	7¾	8	+ ⅜
D to G					
DRG Ltd A	1240	$6¼	6⅛	6¼	— ⅛
Daon Dev	15105	$11½	11¼	11½	+ ¼
Daon A	230	$7⅛	7⅛	7⅛	+ ⅛
Daon 8⅝ p	1100	$9½	9½	9½	+ ¼
D Eldona	21800	123	120	121	— 2
Delhi Pac	7500	23	22	23	+1½
Denison	11194	$21⅝	20⅞	21⅝	+ ⅝
Dicknsn	10250	$6⅞	6¾	6¾	— ⅛
Digtech	7000	480	470	480	+15
Discovry	740	90	90	90	
Doman I	7200	$8⅜	8¼	8¼	
Dome Mine	1712	$100½	100	100½	+ 1
Dome Pete	12292	$124¾	122	123	+1¼
D Bridge	640	$31⅜	31	31	— ⅜
D Citrs A	570	$5⅝	5½	5½	— ⅛
DExplor	6000	29½	28½	28½	+ ½
Dofasco A	8154	$33	32½	32⅜	+ ¼
Dom Store	450	$17¾	17¾	17¾	
D Textle	2139	$13⅞	13⅝	13⅝	— ⅛
Domtar	2723	$26⅜	26¼	26¼	— ¼
Dr Mc C A	215	$20¼	20¼	20¼	
Dunde Pal	3750	46	44	44	— 1
Du Pont	6600	$20	19½	20	+ ½
Dustbane	1300	$9½	9⅜	9½	
Dylex L A	3105	$15⅜	15⅛	15⅜	+ ¼
Dynamar	10102	166	162	162	— 3
E-L Fin	700	$12¼	12¼	12¼	— ⅜
East Mal	2300	177	175	177	— 3
Estn Prov	100	$6⅞	6⅞	6⅞	
Ego Res	7600	370	360	360	— 5
Electro K	z200	38	38	38	
Elhm A	1300	470	465	465	—10
Elks Stors	900	$7¾	7⅝	7¾	+ ¼
Emco	400	$9¼	9	9¼	
Extndcar	100	$7½	7½	7½	
Extd A	1400	$7¾	7½	7¾	+ ¼
Falcon C	14450	$8¾	8⅛	8¾	+ ¼
Fibrg Nik A	3480	$46¾	46¼	46⅜	+ ⅛
Fed Ind A	6650	$6¾	6¼	6⅜	+ ⅛
Fidelity Tr	200	$5	5	5	+ 5
Fidelty Trp	100	$20⅜	20⅜	20⅜	
Firan Gndl	500	76	76	76	
Fireco SA	100	365	365	365	—15
F City Fin	500	$11¾	11⅜	11⅜	+ ⅛
F Cty Tr B	400	$9¼	9	9	— ½
F Cty Tr C	1000	$8½	8½	8½	
F Mar	500	68	68	68	— 2
Foodex p	3000	$8	8	8	— ⅛
Ford Cnda	z70	$72	70½	72	
Francana	3000	$10⅝	10⅜	10⅝	+ ½
Fraser A	250	$15½	15¼	15½	+ ¼
G&H Steel	200	305	300	300	— 5
GM Res	3300	465	455	460	
GSW Cl A	1600	$8¼	8⅛	8¼	+ ¼
GSW Cl B	400	$8¼	8¼	8¼	+ ¼
Galtaco A	1100	$9½	9¼	9¼	— ¼
Garbell p	200	$5	5	5	
Gaz Metr	200	$6¼	6¼	6¼	+ ¼
Gaz 5.40p	100	$57	57	57	— ¾
G Distrb A	4100	$9½	9½	9½	+ ¼
G Distrb w	10200	305	299	299	— 1
GMC	1717	$66	65¼	66	+ ½
Genstar L	3181	$39⅝	39⅜	39⅝	
Gerin 1st p	100	$8¾	8¾	8¾	
Gesco Dis	600	380	375	380	+ 5
Giant Yk	300	$11	11	11	— ½
Gibraltar	6025	$8¾	8½	8½	— ⅛
Glbe Rlty p	1300	$25⅝	25⅜	25⅝	+ ⅛
Goldund M	10050	65	63	65	+ 2
Goodyear p	100	$33	33	33	
Granduc	4675	170	165	165	— 5
Gt Oil Sds	3070	$9⅝	9½	9⅝	+ ⅛
G L Nickl	z100	59	59	59	
GL Forest	2200	$46	45⅞	45⅞	
GL For w	1340	$13⅝	13½	13½	
GN Fin	100	210	210	210	
Gt West S	300	355	350	350	— 5
G Goose A	1650	$9½	9	9½	+ 1
G Goose 9¾	z50	$10⅞	10⅞	10⅞	
Greyhnd C	100	420	420	420	+20
Greyhnd	274	$19½	19½	19½	
Guar Tr p	100	$20⅝	20⅝	20⅝	
Gulf Can	6126	$45¼	44⅞	44⅞	— ⅛
Gulfsfr	163900	59	54	58	+ 5
H to L					
HCI Hldg	2200	$11¼	11	11	— ⅛
HCI Hld w	900	$8	7¾	8	+ ¼
H Group A	4200	435	415	425	
Hardee	700	81	81	81	
Hard Crp A	940	380	365	365	—20
Hard Crp C	800	355	355	355	+ 5
Harlequin	16310	$16¼	15⅞	15⅞	
Harris J A	300	$6¾	6¾	6¾	— ¼
H Wood	1000	125	125	125	— 3
Hatleigh A	1240	$6⅝	6½	6⅝	+ ⅛
Hatleigh B	360	$6⅝	6⅝	6⅝	+ ⅛
Hawker A	5129	$10⅛	10	10	
Hayes D	2802	$12¾	12½	12¾	+ ¼
Hedway A	200	470	470	470	
Highmont	42150	$5¼	475	5	+30
Holinger A	810	$41½	41	41	
Home A	24460	$55¾	53¼	55	+1⅝
Home B	4400	$52	51	52	+ 1
Hud Bay	9186	$23	22¾	22⅞	+ ⅛
H Bay Co	18167	$28⅛	28	28	
HBC pr	19635	$23¼	23⅛	23⅛	
HB Oil Gas	13991	$62½	61½	62¼	+ ½
Husky Oil	4120	$47½	47	47½	+ ⅝
Husky E w	3550	$27¼	25¾	26½	+ ½
Hydra Ex	z40	46	46	46	
IAC	6305	$17¾	17½	17¾	+ ¼
ITL Ind	4900	370	355	370	
IU Intl	35915	$12⅝	12⅜	12⅝	+ ⅛
Imasco	540	$38⅜	38¼	38⅜	+ ¼
Imp Oil A	29260	$27⅞	27⅝	27⅞	
Inco	94754	$24⅛	23½	23⅞	+ ⅛
Inco 7.85	300	$25⅝	25⅝	25⅝	+ ⅛
Indal	3800	$14½	14½	14½	
Indusmin	z20	$16⅜	16⅜	16⅜	
Inglis	100	$13	13	13	
Inland Gas	486	$12¼	12	12	— ⅜
Inlnd G 10p	300	$29	29	29	+ 1
Inter-City	33310	$9¾	9⅜	9⅜	— ¼
Inter C B w	9300	$6⅝	6½	6½	
Int Div	600	260	260	260	+ 4
Intrmetco	400	$13¾	13⅝	13¾	
IBM	141	$362	359	359	— 1
Int Mogul	1139	$6¼	6¼	6¼	— ⅛
Int Pipe A	16512	$17⅞	17¾	17⅞	+ ¼
Ipsco	2114	$21	21	21	
Irwin T A	1600	400	390	400	
ISO	3400	250	245	250	
Ivaco A	1900	$15	14¾	14¾	— ⅛
J Q Res	2000	87	87	87	+ 1
Jannock	2913	$23½	23¼	23½	+ ⅛
Jannock B	553	$14¾	14¾	14¾	
Jannock w	1337	$13¼	13	13¼	+ ⅛
Jorex Ltd	18200	44	42	43	+ 1
Joutel	3000	58	58	58	+ 1
Kaiser	129480	$18⅞	18⅜	18¾	+ ½
Kam Kotia	8750	465	450	460	+ 5
Kaps Tran	26000	169	164	165	+ 4
Kelsey H	100	$25¼	25¼	25¼	+ ¼
Kerr A A	18210	$12¾	12¼	12⅝	+ ¼
K Anacon	2000	28	27	27	
La Luz	700	$7	7	7	+ ⅛
Labatt A	818	$21⅛	20¾	20⅞	+ ⅛
Labatt A p	216	$20⅞	20⅞	20⅞	+ ⅜
Lab Min	110	$40¼	40¼	40¼	
Lacana	3015	$6⅜	6¼	6⅜	— ⅛
Laidlaw A	3600	$12½	12	12½	+1⅛
LOnt Cem	1700	$5½	5½	5½	— ⅛
L Shore	z53	295	295	295	
Lakehead	2000	19	19	19	— 2
Lasitr Km	1000	67	67	67	
Laurasia	10000	31	30	30	
Lau F 2.00	200	$38	38	38	
Lau Fin p	4205	$14⅞	14⅞	14⅞	— ⅛
Leigh Inst	1500	$9⅜	9¼	9⅜	+ ⅛
LL Lac	300	285	285	285	— 5
Lob Co A	2300	455	450	450	
Lob Co B	200	435	435	435	— 5
Lob Co pr	135	$28¾	28¾	28¾	+ ¼
Lob Ltd Ap	200	$18	18	18	— ½
Lob Ltd Bp	230	$20	20	20	
Lochiel	23630	395	380	390	+ 5
Loeb M	240	$9½	9½	9½	
Logistec A	z4	390	390	390	
Lytton M	6500	29	28	29	+ 1
M to O					
MDS Hlth	2400	$9½	9¼	9¼	
MICC	81700	$10⅜	10	10	— ⅛
MICC 8⅝	300	$25	25	25	+ ⅛
Micc 8 p	2900	$25⅞	25¾	25¾	
MTS Inter	5650	57	56	57	— 1
Maclarn A	196	$17½	17½	17½	
Maclarn B	144	$17⅝	17⅝	17⅝	+ ⅛
Mclan H A	950	$20	20	20	
MB Ltd	13734	$24⅛	23⅞	24	+ ⅛
Madeline	57555	185	170	171	+ 6
Madsen	1300	86	85	85	— 4
Magna A	3495	$15¼	14⅞	15	
Magna B	400	$15⅛	15	15	— ¼
Magnason	200	295	295	295	+10
Magnetcs	18200	171	167	169	— 1
Maislin I	1350	$5⅞	5½	5⅞	+ ⅜
Majstc Wil	7900	310	293	305	+15
Maplex M	z5	$8¾	8¾	8¾	
Maritime	1769	$25	24¾	25	
Mar T 860	400	$10½	10½	10½	
Mar T 940	568	$11	11	11	+ ¼
Mar T 765	200	$10¼	10¼	10¼	
Markel F	1400	$6	6	6	
Mark Spnc	5000	$8½	8⅜	8½	+ ⅛
Mass Fer	49396	$13⅜	12⅝	13⅜	+ ⅝
Mas F A	2860	$19½	19¼	19⅜	+ ¼
Mas F B	1370	$19½	19⅛	19¼	+ ⅛
Matgmi A	7240	$20⅜	19¾	19¾	— ¾
Mc Intyre	6500	$39	37¼	37¼	—1⅛
McLaghln	3400	$11½	11⅜	11½	
McLghl 9p	300	$21½	21⅛	21½	+ ½
McLghl w	2400	$6¼	5⅞	6¼	+ ¼
Melcor	350	$14⅝	14½	14⅝	+ ⅜
Mentor	500	330	330	330	
Mercantil	4519	$14⅞	14⅝	14⅝	— ⅜
Merland E	25190	$10⅝	10⅜	10½	+ ⅛
Met Trust	z18	$30¾	30¾	30¾	
Minrl Res	9900	209	200	209	+17
Moffat A	1700	$10¼	10	10¼	+ ¼
Molson A	6025	$26⅜	26	26¼	+ ¼
Monenco A	1250	$12¾	12½	12½	— ⅛
Mtl Trust	100	$21⅞	21⅞	21⅞	— ⅛
Moore	33160	$36⅞	36½	36¾	+ ¼
Multi Acc	1000	$8	8	8	
Muncpl S L	400	$6⅝	6½	6⅝	
Murphy	4350	$17⅛	16⅝	16¾	— ⅜
NBU Mine	31700	198	190	198	+11
Nat Drug	z7	$11¼	11¼	11¼	
Nat Drug p	z5	$11¼	11¼	11¼	
N Hees Ent	200	320	310	310	—10
Nat Pete	13416	81	80	80	
Nat Sea A	600	$22	21¾	22	
Nat Trust	1600	$22	22	22	
Nemco	18000	292	289	290	
Neomar	2314	165	160	161	+ 1
NB Tel	2120	$22¾	22½	22¾	
NB Tel 1.85	426	$21½	21½	21½	
N Goldvue	15000	15	14	14	— 1
N Que Ragl	6700	250	242	242	— 3
N Senator	2500	10½	10½	10½	— ½
N York Oil	7000	268	265	268	+ 3
Nfld LP A	1524	$19⅝	19⅜	19⅝	+ ⅛
Nfld Tel	900	$11⅜	11⅜	11⅜	
Nick Rim	2000	19	19	19	
Noble M	10500	104	99	100	+ 5
Noma A	100	$9⅞	9⅞	9⅞	— ⅛
Noranda A	17882	$45	44⅜	44⅝	— ⅛
Norbaska	3200	57	57	57	
Norcn	215729	$19⅝	19	19⅜	+ ⅜
Norcen B	100	$24	24	24	
Norcn 150	2900	$30	29½	30	+ 1
Norlex	3000	11	11	11	+ 1
Normick P	700	$7¼	7¼	7¼	
NC Oils	8600	$13½	13	13	
N Canada	1000	59	59	59	— 1
Nor Tel	4027	$48½	48	48⅛	+ ¼
NTecm B w	21850	$27⅜	26½	26⅝	+ ⅛
Northgat	2500	$6⅛	6	6⅛	+ ⅛
Northld	11500	20	20	20	
NW Util p	z40	$47	47	47	
NS Savngs	300	$14	14	14	— ¼
Nowsco W	2380	$26¼	25½	26¼	+ ⅞
Nu-Wst A	3150	$17	16¾	16¾	— ¼
Nufort Res	1000	22	22	22	+ 3
Numac	52900	$33½	32¼	32¼	—1¼
OPI A	500	$20⅞	20⅝	20⅝	+ ⅛
Oakwood P	88200	$7	6⅝	6¾	
Obrien	7500	146	143	146	— 1
Ocdentl Pt	180	$24⅛	24⅛	24⅛	+1⅞
Ocelot A	1250	$14⅞	14⅝	14⅞	
Ocelot B	23250	$14⅜	14⅛	14⅜	+ ¼
Okanagan	300	$12½	12½	12½	— ¼
Oshawa A	11080	$8¼	8⅛	8⅛	
Osisko	2000	26½	26½	26½	— ½
Oxford A	700	$16	15¾	16	
P to S					
Pac Coper	3700	175	172	175	
Pac Nth G	500	$5	5	5	
Page Pet	20700	$12⅞	11⅞	12	— ¾
Page Pet 7	6300	$18¼	16⅞	16⅞	—1¼
Paloma P	200	$6¼	6¼	6¼	+ ¼
Pamour A	1220	$6⅜	6⅜	6⅜	
Pancana I	1000	130	130	130	— 1
PanCan P	700	$47¼	47	47	— ⅛
Pango Gld	2000	50	50	50	+ 4
Patino N V	z27	$21¾	20⅜	20⅜	
Pe Ben O	2700	239	231	231	+ 1
Peerless	z1	$6½	6½	6½	
Pembina	4700	$9	8¾	8¾	— ⅜
Pennant	22400	174	171	171	+ 5
Penningtn	400	$6¼	6¼	6¼	
Peningtnp	z50	$5	5	5	
P Jewl A	100	$15	15	15	
Petrofina	2729	$26½	25⅞	26¼	+ ¾
Petrol	11625	$5½	5¼	5¼	
Pevto Oils	38745	$10⅞	10	10⅝	+ ¼
Phillips Cb	150	$8¾	8¾	8¾	+ ¼
Pine Point	3084	$29⅞	29⅜	29⅝	+ ⅛
Place G	26800	350	330	345	+10
Placer	6750	$28¼	27¾	28	
Plysr 840	100	$26⅛	26⅛	26⅛	+ ⅛
Pominex	1700	73	72	72	— 1
Pop Shops	2300	420	415	420	+ 5
Powr Corp	150	$26¼	26¼	26¼	+ ¼
Pow C 4¾	100	$31¼	31¼	31¼	+ ⅛
Prado Exp	z300	46	46	46	
Prairie Oil	839	$20½	20½	20½	+ ⅜
Precamb	29400	350	335	345	— 5
Pre Cable	1300	$10⅜	10⅜	10⅜	
Preston	767	$20	20	20	— ⅛
Prov B Can	2350	$15⅞	15¾	15¾	
QMG Hldg	5200	107	105	105	
Qasar Pet	400	$11½	11⅜	11½	+ ¼
Que Sturg	3400	160	155	160	+ 5
Radio IWC	1510	$8⅛	7⅞	8⅛	+ ⅜
Ranger	16070	$19	18⅛	18¾	+ ¼
Rank Org	1000	$6⅜	6⅜	6⅜	— ⅛
Rayrock	2200	213	211	211	— 1
Realty A	300	350	350	350	+ 5
Redpath A	650	$14	13⅞	14	+ ¼
Redstone	5900	50	49	50	+ 2
Reed Pap A	4900	$10½	10⅜	10½	
R Sth A	9050	$8⅜	8¼	8⅜	+ ⅛
Reichhold	4960	$12⅝	12¼	12⅝	+ ⅜
Reich 7¼ p	3200	$16¼	15¾	16¼	+ ½
Reich wt	2826	$8½	8¼	8½	+ ½
Reitman	200	$17½	17½	17½	+ ⅞
Reitman A	100	$17¾	17¾	17¾	
Res Servic	21150	370	355	360	
Revelstk	940	$11	10⅞	10⅞	— ⅛
Revnu Prp	12260	165	161	165	+ 2
Rio Algom	1398	$38½	38⅛	38⅜	— ⅛
Rio 580 pr	z35	$78⅝	78⅝	78⅝	
R Little	500	255	255	255	—20
Roman	1000	$28⅞	28⅞	28⅞	— ⅛
Ronald Fd	200	$17	17	17	— ¼
Ronyx Cor	5400	355	335	335	—15
Rothm 2p	595	$17¼	17¼	17¼	
Royal Bnk	11721	$40¾	40¼	40⅜	— ¼
Ryl T & M	300	$13	13	13	+ ½
Ry Trustco	1222	$15½	15	15	— ½
Russel H	4046	$14⅛	13⅞	14⅛	+ ⅛
St Fabien	18500	21	20	21	
Sceptre	13800	$8¼	7¾	8⅛	+ ⅜
Schneid	500	$11½	11½	11½	— ⅛
Schneid p B	500	$11	11	11	— ¼
Scintrex	1400	445	440	445	+ 5
Scot Lasal	400	245	240	240	— 5
Scot Paper	600	$10⅝	10⅜	10⅜	— ⅜
Scot York	37100	$7⅝	7½	7½	+ ⅛
Scotts A	28100	$11⅞	11½	11⅞	+ ⅜
Seagram	3175	$35	35	35	
Seco Cem	2000	$9¼	9¼	9¼	
Selkirk A	100	$18¼	18¼	18¼	+ ¼
Shaw Pipe	1000	$13	13	13	
Shell Can	10888	$19	18¾	18⅞	— ⅛
Sherritt A	23601	$11¼	11	11⅛	
Sigma	200	$39½	39	39	— 1
Silvana Mn	1500	236	235	236	— 9
Silvmq	10000	25	23	25	+ ½
Silverw d A	908	$10½	10½	10½	
Simco Erl	4000	390	380	385	+ 5
Simpsons	15268	245	235	240	
Simpsn S A	2755	$8⅝	8⅜	8⅜	
Simpsn S B	4182	$8½	8½	8½	
Sklar M	10000	300	295	298	— 2
Skye Res	20250	$7	6⅞	7	+ ⅛
Skyline H	200	255	255	255	
Slater Stl	9470	$17½	16¾	17¼	+ ½
Sogepet	6600	135	128	135	+ 5
Sony Corp	z5	$10	10	10	
Southm	3040	$28	27½	28	+ ¾
Spar Aero	4325	$10¼	9⅞	10¼	+ ⅜
Spar Aero p	6350	$20¼	19⅝	20¼	+ ⅝
Spoon	132550	84	79	79	+ 3
St Brodcst	250	$12½	12⅜	12⅜	+ ⅜
Stand I A	100	$17	17	17	— ⅜
Stelco A	47605	$30	29⅝	29⅞	+ ¼
Steep R	5600	370	370	370	— 5
Steinbg Inc	125	$25½	25½	25½	— ½
Stinbg Inc p	z10	$63¾	63¾	63¾	
Ster Trust	2700	$21½	21	21½	+ ½
Strathrn A	1000	170	170	170	
Stuart Hse	200	275	275	275	
Sud Cont	4000	34	34	34	
Sulivan A	5000	210	210	210	+ 3
Sunbrst E	3000	9	8	8	— 2
Superior E	7000	43	42	43	+ 3
Surpass C	200	$8⅞	8⅞	8⅞	
T to Z					
Talcorp A	z35	$10½	10½	10½	
Teck Cor A	3717	$13½	13⅛	13½	+ ½
Teck Cor B	7344	$13¼	13	13⅛	+ ¼
Tex Can	1310	$58	57	58	+ 1
Txsglf	7726	$28⅝	28	28⅝	+ ⅝
Thom L	1000	36	36	36	+ 1
Thom N A	800	$16¾	16¾	16¾	
Thom N pr	150	$43¼	43¼	43¼	— ¼
Tone Craft	z50	$7⅜	7⅜	7⅜	
Toromont	3000	370	370	370	+ 5
Tor Dm Bk	9879	$22⅞	22½	22⅞	+ ⅝
Tor Sun	1000	$13⅞	13⅝	13⅝	— ¼
Torstar B	1535	$17½	17¼	17½	+ ¼
Total Pet	37900	$23⅞	23	23⅜	+ ⅜
Totl Pet w	7100	$14⅞	14½	14½	+ ⅛
Traders A	6120	$16⅞	16¾	16⅞	
Trader 69 w	200	425	420	425	
Tr Can	161140	287	265	287	+20
Trns Mt A	6679	$10⅜	10⅛	10¼	— ⅛
TrCan PL	88131	$19¾	19½	19⅝	— ⅛
Travlway	13600	$18	17	17⅛	+5⅜
Treco Inc	100	$5¾	5¾	5¾	
Trimac A	1480	$29⅜	29	29	
Trc 9.12	200	$26¾	26¾	26¾	— ¼
Trimac wt	250	$20	20	20	+ ¼
Trinity Res	9480	$6⅞	6⅝	6⅝	— ¼
Trizec Crp	5640	$19⅛	18⅞	18⅞	— ⅜
Turbo Cl A	3775	$11¼	11⅛	11¼	+ ⅛
Turbo Cl B	7950	$11⅛	10⅞	11⅛	+ ⅛
Turbo Pr	z50	$20	20	20	
Ulster P	184128	360	335	355	+25
Unican S	500	310	310	310	— 5
Unicorp F	4100	259	253	255	
Un Carbid	587	$23	22⅝	23	+ ½
UGas A	16996	$10¾	10½	10¾	+ ⅛
UGas 5½	z20	$37¾	37¾	37¾	
UGas 8¾	400	$24¼	24¼	24¼	— ⅛
Union Oil	2750	$24¼	23⅞	24	— ¼
U Cdn Shar	200	$19½	19½	19½	+ ¼
U Canso	27500	$10⅛	9⅝	10	+ ⅛
Un Corp	3700	$14½	14½	14½	
U Keno	4104	$11½	10⅞	11½	+ ¼
Un Reef P	2500	22½	22½	22½	+ ½
U Siscoe	8200	$10⅛	9¾	9¾	— ¼
Un Tire A	1500	255	250	255	+25
UW OG	10500	140	130	135	— 6
VGM Trsco	4310	$7½	7½	7½	
VS Serv	2005	$6½	6¼	6¼	— ⅛
Van Der	200	410	410	410	
Verstl Cor	1150	$12⅞	12¾	12⅞	
Verstl Cor p	720	$15⅞	15⅞	15¾	— ⅛
Verstl C w	5400	385	380	385	
Vestgron	1200	$14½	14⅜	14½	+ ⅛
Vic G A	1052	$16	16	16	+ ¾
Villcentre	4200	$7⅛	6⅞	6⅞	— ¼
Voyager P	900	$23⅞	23⅞	23⅞	— ⅛
Vulcan Ind	1800	$8⅜	8	8¼	+ ¼
Wajax A	500	$13½	13½	13½	+ ⅛
Walk GW A	14600	$43½	43⅛	43½	+ ⅜
Wal Redkp	6100	$5	480	480	—20
Wardair	500	450	445	445	— 5
Warn Can	500	$10¼	10	10¼	+ ¼
Wrintn	23200	155	148	150	— 1
Weldwod	9202	$22½	21½	22½	+ 1
Wstburne	27343	$42¼	40½	41⅞	+1¾
Wcoast Pt	16945	$15¾	15¼	15⅜	+ ⅛
W Pet A p	250	$31	31	31	+ 1
Wcoast T	7291	$12¾	12⅝	12⅝	
Wcoast w	23769	380	370	375	— 5
W Bcas A	200	$11¾	11¾	11¾	
West Mine	5760	$6	5⅞	5⅞	
Westfield	2900	360	350	355	+ 5
Westnhse	100	$28½	28½	28½	+ ½
Weston	2375	$24½	24¼	24½	— ⅛
Wstnopr	z50	$72⅛	72⅛	72⅛	
White P A	z40	$16½	16½	16½	
Whonok A	2550	$11¼	11⅛	11⅛	— ⅛
Willroy	7500	275	270	270	
Windfall	2000	14½	14½	14½	— ½
Wix Corp	200	$7	7	7	
Woodreef	7000	40	39	39	— 1
Woodwd A	1300	$21¾	21⅜	21⅜	— ⅛
Wrlwid	100	$8½	8½	8½	+ ½
Yk Bear	6750	$6⅜	6⅛	6⅜	+ ¼
York Cons	5000	46	46	46	
Y Lambton	6084	70	66	68	+ 3
Zellers A	77085	$9¾	9⅜	9¾	+ ½
Trust Units					
BBC R un	796	$17⅛	17	17⅛	+ ⅛
BM-Rf un	4205	$13	12⅞	13	
C Perm un	600	$8	8	8	
C Realty u	1617	$9¼	9⅛	9⅛	— ⅛
TD Realty	3615	$26⅜	26½	26⅜	+ ⅛

New York

NEW YORK (AP) — Strong performances by oil-company issues continued to dominate the stock market Monday, pushing stock prices higher for the third straight session and sending the Dow Jones industrial average to its best closing level in nearly two months.

As has been the case in the past few days, the oil stocks led the way. Analysts have been predicting hefty profit increases for the firms in the first quarter because of rising gasoline and oil prices, but the oil stocks also gained impetus Monday from speculation over President Carter's meeting with top aides at Camp David.

Carter and his advisors met to discuss energy issues, including the possibility of decontrol of crude oil prices, a move which could add to oil company profits, but also, the firms say, spur exploration for new sources of oil.

Among Canadian issues on the New York stock exchange, Massey Ferguson was up ¾ at 11¾, Hiriam Walker ⅝ at 37¼ and Gen Star ⅜ at 20⅜.

McIntyre was down 1½ at 32.

CLOSING AVERAGES

	Open	High	Low	Close	Ch'ge.
30 Ind.	856.03	864.95	852.65	857.50	+4.68
20 Trn.	217.72	219.96	216.40	218.01	+0.73
15 Utl.	103.38	104.23	102.91	103.89	+0.64
65 Stk.	288.27	291.15	286.94	288.90	+1.46

Stocks Volumes: Indus. 2,821,200; Tran. 573,900; Utils. 273,100; 65 Stk. 3,668,200. Total volume 34.62 million.

ACTIVE STOCKS

Stock	Sales	Close	Ch'ge
Gulf Oil	1195400	26⅞	+ ⅛
Texaco wignc	658800	26⅝	+ ⅜
WExxon	498800	53¾	— ¼
Am Motors	457100	7¾	— ⅛
Norton Sim	342500	15⅜	— ½
Abbt Lab	324900	31	— ½
Occident Pet	312700	21	+ ⅛
Cl Rltylnv	284300	19¾	+1½
PhillpsPet	284000	35⅛	— ⅛
StdOilOh	275500	50¼	
Tenneco	251500	30⅞	+ ½
UnOil Cal	233300	65¾	+ ⅜
Squibb Corp	232200	36⅝	+ ⅜

Stock	Close	Stock	Close
Alcan	38⅛	Inland St	38¼
Alcoa	56	IBM	310⅝
Ald Chem	32⅝	Int Harv	40¼
Al-Chlm	31⅜	INCO	20⅜
Am Air	11⅞	Int Paper	46⅜
Am Brnd	51	ITT	28⅞
Am Bcast	33½	Johns-Man	24⅞
Am Can	37⅝	Kaiser Al	21
Am El P	21⅞	Kennecott	23⅛
Am Motor	7¾	Kraftco	47
Am Tel T	62¼	LTV	8
Ampex	15¾	Litton	21
Asarco	18⅞	Lockheed	18¾
Ashland	—	McD Doug	30⅜
Atl Rich	62⅝	McLean	13⅜
Avco	21½	Merck	66¾
Avon	47⅛	Mer Lyn	17⅞
Bell How	17⅛	Minn MM	57¾
Bendix	39	Mo Pac	49½
Beth St	23⅝	Mobil	75¾
Boeing	63⅝	Monsanto	48
Boise Cas	—	Motorola	38¼
Borden	26¾	NCR Corp	66¾
Borg-W	28⅝	Natomas	44
Bri My	34½	Newmont	25½
Brunswk	14¼	Nort Sim	—
Burl Ind	17⅝	Owen Ill	20⅛
Burl Nor	40½	Pac Gas	23½
Burroughs	67⅞	Pan Am	—
Caterpill	59¾	Pan El P	47¼
Col Bcast	45⅝	Peop G	33⅝
Celanese	43½	Pepsico	24½
Chase M	31⅝	Phil El	16⅜
Chessie	27⅞	Phil Morr	63¾
Chrysler	10	Phil Pete	35⅛
Cleve El	18¼	Pit Bowes	25½
Coca-Cola	40¾	Polaroid	40½
Col-Palm	17¾	Proc Gam	80⅛
Comsat	40½	Pub Sv EG	22
Con Frt	24	RCA	27¾
Con Nat G	37⅞	Repub St	26⅜
Cont-Data	33¼	Revlon	48½
Con Ed	24½	Rockwell	37⅛
Cont Oil	33⅜	Schlumberg	103½
Crown Ck	29½	Scott Pap	18½
Crown Zell	35¾	Sea Cstle	25⅝
Delta Air	39⅝	Sears	21
Disney W	37¼	Seatrain	8¼
Digital E	52¾	Shell	36½
Dow Chem	27¼	Singer	14
du Pont	138	Sony	8¾
East Air	8	So Cal E	27
East Kod	62⅜	South Pac	29½
El Paso	17⅜	Sperry	47⅜
Exxon	53¾	Stand Cal	49⅜
Fair Cam	35¾	Sun Oil	47
Firestone	—	Teledyne	119¼
Ford	43⅝	Telex	—
Gam Sko	27⅝	Texaco	26½
Gen Dyn	34¾	Tex Gulf	24⅜
Gen El	48¼	TWC	16¼
Gen Food	32⅜	Un Carb	38½
Gen Mot	56¼	Un Pac	58⅝
G Tel El	28¾	Un Brd	—
Gen Tire	24⅝	Un Oil	65⅝
Ga Pac	28½	UAL Inc	27
Gillette	26	U.S. Steel	—
Goodyear	16⅞	West Air	8½
Greyhound	11¾	Westghse	19⅜
Gulf Oil	26⅞	Weyerhsr	30⅜
Hilton	25⅞	Wometco	—
Homestake	33¼	Woolworth	22
Honeywell	64⅞	Xerox	57⅞
Houston	29⅝	Zenith	—

BOX SCORE

	Mon.	Fri.
Issues traded	1901	1846
Advances	892	944
Declines	591	484
Unchanged	418	419

Grain

WINNIPEG
(Quotations in metric tons.)

	Open	High	Low	Close	Fri.
Flax					
May	337.60	340.00	337.00	340.00	340.20
Jly	332.00	333.40	330.50	333.20	333.30
Oct	326.00	327.50	325.10	327.50	327.00
Rapeseed Vancouver					
Mar	323.00	324.80	323.00	324.80	324.00
Jun	325.50	326.10	323.50	325.00	327.50
Spt	325.00	325.20	322.50	324.90	327.00
Barley					
Mar	80.80	81.20	80.80	81.10	80.90
May	80.80	81.50	80.80	81.30	81.00
Jly	80.90	81.30	80.80	81.20	80.90
Oats					
Mar	83.10	83.10	82.10	82.00	82.70
May	80.10	80.10	79.60	79.60	80.30
Jly	78.30	78.80	78.30	78.40	79.30
Feed Wheat					
Mar	110.20	110.40	110.20	110.40	110.10
May	109.20	109.80	109.20	109.80	109.20
Jly	103.90	—	—	103.90	105.20
Rye					
May	107.70	108.10	107.30	107.80	107.70
Jly	104.90	104.90	104.60	104.80	104.80
Oct	—	—	—	104.80	104.80

CHICAGO
(Quotations in bushels.)

	Open	High	Low	Close	Ch'ge
Wheat					
Mar	3.76¾	3.77	3.73½	3.77	+.00¼
May	3.39½	3.41½	3.37	3.41¼	+.02
Jul	3.23	3.24¾	3.21½	3.24¼	+.01¾
Corn					
Mar	2.39¼	2.39½	2.37¾	2.38½	—.00¼
May	2.45	2.45½	2.44	2.44¾	—.00¼
Jul	2.49	2.49¼	2.47½	2.48½	——
Oats					
Mar	1.28¾	1.29¼	1.28¾	1.29	—.00¾
May	1.36½	1.36¾	1.35¼	1.35½	—.00½
Jul	1.44	1.44	1.43	1.43½	—.00¼
Soybeans					
Mar	7.45	7.49	7.40½	7.48½	+.04½
May	7.55	7.61	7.52	7.60½	+.04½
Jul	7.64	7.69½	7.60½	7.69	+.05½
Soybean Oil					
Mar		27.35	27.05	27.32	+.07
May		27.60	27.25	27.52	+.12
Jul		27.75	27.32	27.57	+.09
Soybean Meal					
Mar		192.50	191.20	192.50	+.20
May		197.70	196.00	197.50	+.30
Jul		201.00	199.20	200.60	+.20

CIL APPOINTMENT

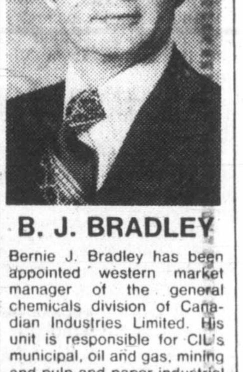

B. J. BRADLEY

Bernie J. Bradley has been appointed western market manager of the general chemicals division of Canadian Industries Limited. His unit is responsible for CIL's municipal, oil and gas, mining and pulp and paper industrial accounts. Mr. Bradley assumes the post in his native Edmonton in continuation of a CIL career including senior technical, sales management and executive responsibilities in both western and eastern Canada. Mr. Bradley latterly was vice-president of Eco-Research Limited, a CIL subsidiary which is developing and introducing new technology throughout North America for the treatment of aqueous and solid wastes.

Vancouver

VANCOUVER (CP) — Prices were mixed in moderately active trading Monday on the Vancouver Stock Exchange. Volume was 2,250,703.

In the industrials, Daon Development Corp. gained ¼ at $11½ on 11,104 shares and Taro Industries was unchanged at $3.30 on 4,500. Interpublishing rose .10 at $4.50 on 3,300.

On the resource and development board, Mountaineer Mines was up .05 at .71 on 87,750 shares and Seatu Exploration was up .10 at $2.04 on 64,650. Suzie Mining Exploration advanced .05 at .90 on 54,660.

Complete tabulation of Monday transactions. Quotations in cents unless marked $. Net change is from previous close of same lot type.

Stock	Sales	High	Low	Close	Net Ch'ge
Resource and Development					
Aaron	2750	550	540	545	— 10
Abella	2700	150	145	145	—5
Action	500	80	80	80	+5
Agassiz	11700	105	102	105	+3
Alice Lk	17000	14	12	14	+2
Amber	6500	78	77	78	+1
Andex	2000	12	12	12	
Anglo Bo	1900	170	160	170	
Arcdia	6000	15	15	15	
Argo go	3200	330	315	315	—15
Avino	19400	67	60	60	—5
Azure	3100	75	70	75	+5
Barier R	24500	80	76	76	—3
Bath N	3000	68	67	68	—2
Bl.orl	3760	375	375	375	+10
Benson	1000	24	24	24	
Betina	12700	84	76	76	—7
B Giant	6000	54	52	52	+1
Bow Rvr	1500	16	16	16	
Brent	946	370	350	350	
Bucnr	3500	39	39	39	— ½
Caldnia	5600	102	100	100	
Camro	5000	23	22	23	+3
C Barr	200	285	275	285	
Cd Nat re	1600	415	415	415	
Carolin	52440	625	600	605	+ 5
Casino	2000	56	55	56	+1
Castle	1600	310	300	300	—5
Celico R	2800	155	155	155	
Chnl Gld	4000	10	10	10	—2
Cheven	3000	390	380	385	
Chrmx	1000	18	18	18	—2
Cima	700	48	48	48	
Citlec	2000	14	14	14	
Claymr	4000	39	39	39	—1
Colby	4000	100	100	100	
Clman B	500	200	200	200	
Clonial	23100	255	245	245	
Cmaplx	6800	325	325	325	
Comwlt	3000	38	37	37	
Con Am	27800	120	115	118	+3
C Bound	1000	22	22	22	
C Five St	200	275	275	275	
Cns Klco	18000	19	17	18	—1
Cons But	500	15	15	15	
C Slv Rg	15821	155	145	150	+5
C Silver	9500	170	168	170	+2
Coralta	10675	120	118	118	—2
Coseka	4100	$9⅛	9	9	— ⅛
C9smos	3521	54	53	54	+3
Cream S	19500	18	17	18	+1
Cree Lk	2800	225	220	225	
Dankoe	3000	259	255	255	+5
Damsc	750	57	57	57	+2
David	22000	200	182	195	+13
Davnpt	3167	48	48	48	—2
Dav Kys	2000	34	34	34	
Delta	20800	410	395	400	
Dora Ex	5700	41	40	41	+1
Dual res	3300	107	105	106	—1
Dusty M	2000	34	34	34	
Eagle R	1000	16	16	16	
Eltron	2600	30	30	30	
Enex	9000	105	100	101	+1
Focus R	6300	$7½	7	7¼	+ ¼
Forum	3000	53	49	53	+3
Futurty	3500	30	29	29	—2
Galaxy	2500	27	27	27	— ½
Galvstn	6800	152	150	150	—3
Gn Engy	2250	42	42	42	
Gentry	9000	26	25	26	+1
Geodm	1400	108	108	108	
Global	1500	35	34	34	—1
Goldbit	3600	105	105	105	
G Gate	19000	79	75	75	—7
Gld Rvr	2000	22	22	22	—1
G Hercul	2000	230	230	230	
G N Pete	5000	52	52	52	+3
Grnind	z72	15	15	15	
Grndst	1300	52	52	52	
Grove E	22450	146	137	137	—8
Hecate	2000	42	42	42	
Hilnd Cr	3800	160	155	160	+10
Hmont	925	512	475	512	+ 42
Hghwd	1500	152	150	152	—3
Holoti	4500	12½	11	12½	+ ½
Host	4000	80	80	80	+2
Ice Stat	4000	29	27	29	
Imp Met	2000	35	35	35	
Initial	10000	34	34	34	
Intgold	500	52	52	52	+2
Int Balfr	6300	455	435	435	—15
Itl Bmc	5500	34	33	33	—1
Intl Pyr	16042	33	31	32	
IShasta	4000	102	102	102	+1
Iona Svr	3000	72	72	72	
Kamad	15050	54	48	53	—2
Kndahr	28500	68	62	68	+6
Karin Ik	2500	44	41	44	+5
Keith	2000	45	45	45	—1
KentE	2000	41	41	41	
Kindx	5000	30	29	29	
Knobby	2800	90	87	90	+6
Laco	3000	29	28	28	—2
Liberty	19263	185	170	170	—18
Lion Mn	1850	63	63	63	
Lornex	800	$23	22½	22½	
LP Ind	3000	13	13	13	
MCP R	19700	105	97	100	+5
Makao	6000	48	48	48	
Mnchst	14200	75	72	72	—3
Mark V	3000	130	125	130	+10
Mvrck	7800	180	145	180	+35
Mconel	900	31	31	31	
Mid Mtn	3000	30	30	30	
Mid Nrt	3000	71	71	71	—6
Mt Grnd	4500	290	290	290	+5
Mos Crk	4500	79	78	79	—3
Mt Sick	4000	18	18	18	
Mtn Stat	8000	375	365	375	+5
Mtneer	87750	73	66	71	+5
Mndee	7700	152	135	146	+1
Musto E	1500	110	110	110	+5
NW G p	z67	210	210	210	
N Cinch	4000	105	100	100	
Nwcst	2000	16	16	16	
N Frontr	7000	320	305	305	—10
Newhk	2100	145	120	145	+20
Nw Min	5000	74	70	70	—4
N Nadna	1000	60	60	60	
N Privtr	7000	14	14	14	
Ni Cal	1600	$7½	7½	7½	
Norco	900	100	99	99	—1
Norex	1000	51	51	51	+1
Nthair	7100	390	380	390	+5
NA Rare	3000	10	10	10	
N Hart re	26500	16½	15	16	
N Bullon	1000	20	20	20	
NW Vent	1700	86	86	86	
Norwih	1000	65	65	65	+5
NRD Mn	14100	120	112	115	—6
Nu Engy	2700	540	525	540	+ 15
Nuspar	37400	63	59	59	
OsecA	100	210	210	210	
Pac Cas	1000	137	137	137	+2
Pac Cvp	1000	90	90	90	
P Acher	7000	29	27	27	+1
Pthfndr	6000	28	27	28	
Pegsus	2600	400	390	395	+5
Piper	5300	430	400	430	
Plains P	15000	50	49	49	
Pondry	1500	26	26	26	+1
Prince	1000	13	13	13	
Prism	5100	355	350	355	
Pyx exp	3000	110	107	110	
QC Exp	2300	34	34	34	
Qunstk	11900	335	325	335	
Rainier	1200	150	150	150	—5
Ramco	2600	35	34	34	
Ramm	2500	63	60	60	—1
Redfrd	8500	66	65	65	—3
Regncy	23000	65	61	61	—6
Reeves	1000	31	31	31	
Rhodes	9000	110	110	110	
Rimrck	4000	69	65	69	+1
Rio Plat	14500	45	40	42	+6
Robert	2000	58	58	58	
Rosmc	5000	35	35	35	+2
Sna Res	1000	18	18	18	—1½
S Jcinto	15000	43	42	42	
Saxton	12500	68	63	63	—6
Seafrth	22500	71	68	69	—1
Seadrft	4767	60	57	60	+1
Seatu	64650	205	195	204	+10
Seneca	1500	104	104	104	+4
Shimar	1000	24½	24½	24½	
Sheba	1500	30	29	29	+2
Shield	5500	78	76	76	—4
Silmil	2000	21	21	21	
Slvrdo	2000	84	80	84	
S Chief	3600	120	118	118	—2
S Christl	3500	23	22½	22½	— ½
S Spring	2000	15	15	15	
S Stndrd	20000	81	76	80	+1
Sov Met	1500	52	50	50	
Stampd	1900	$6¼	6¼	6¼	
Stnd Skt	1244	115	115	115	
Sunlite	1000	$12	12	12	
Suzie	54660	95	83	90	+5
Syn trc	1000	70	70	70	
Table Mt	6600	83	82	83	+3
Tcoma	7000	37	37	37	—1
Terra	1532	370	370	370	
Tint Slv	4500	157	154	155	
Torngn	3500	73	70	70	—2
Trnsclt	11200	110	105	110	—2
Saricor	11000	22	21	21	
Tyee	3000	25	25	25	—1
UFC	5000	33	33	33	—1
U Hrne	4500	260	255	260	+5
U mcfie	6000	73	70	70	—5
U Wstld	12500	320	305	315	—5
Vantag	2000	101	100	100	—5
Vntor R	3500	113	105	110	+2
Vestor	1000	87	87	87	+2
Wlcm N	4200	125	125	125	—5
W Ring H	400	210	210	210	
Westfrt	9700	$12	11⅜	11⅜	— ⅝
Wstgrt	16000	180	175	180	+5
Wstmnt	6700	455	440	450	
Wharf	6000	62	60	62	+6
Zenore	5000	34	34	34	
Warrants and Rights					
C Svr Wt	14900	40	35	40	+5
in st rs a	6000	9	7	9	+1½
MCP Wt	7500	8	8	8	
NRD Wt	3500	40	40	40	—6
Table Wt	3000	31	31	31	
U Hern w	1000	40	40	40	
Wet Wt	40700	95	76	80	
Wstmt w	3900	115	115	115	
INDUSTRIALS					
Auto M E	1000	$5	5	5	
Balco	2700	$15⅛	14½	15	+ ½
Cdn Jvln	1000	130	130	130	
Calan in	100	$6	6	6	
Daon Dv	11104	$11½	11¼	11½	+ ¼
Doman	2200	$8⅜	8¼	8¼	
Goldie A	2316	370	370	370	+5
Goldie B	z4	360	360	360	
Gregry	100	$5½	5½	5½	
Grouse	3000	75	75	75	
Intrpub	3300	450	450	450	+10
Lau 1.25	200	$19¼	19¼	19¼	
Potter A	300	185	185	185	
Potter B	z17	170	170	170	
Renn In	z200	79	79	79	
Sartoga	200	475	475	475	
Taro	4500	350	330	330	
Widwd	400	$22	22	22	
VANCOUVER CURB EXCHANGE					
All Star	7000	75	67	69	—2
Allwest	1500	140	130	131	—11
Amca	1000	45	45	45	
Am Flr	1600	175	170	170	—5
Aries	800	170	165	165	—4
Ariz sllv	900	103	103	103	
Ascot	4800	92	90	92	+2
Ashcrtt	2000	32	32	32	+1
Avance	2000	52	52	52	—3
Bngwst	3000	45	45	45	+2
Bch Gld	3000	14	14	14	—1
Belmnt	19000	105	100	100	—5
Berkly	900	33	33	33	
Bonevil	4000	16	16	16	—1
Brican	5000	47	47	47	
BrPac	4000	18	18	18	—1
Bur Gld	8000	26	25	25	
Bute	12500	96	92	95	—1
Cmrico	2000	19	19	19	
Cannon	1000	24	24	24	
Carder	1500	26	26	26	
Carmc	4500	23	20	20	
Casc Re	5000	24	24	24	—1
Chanel	5000	22	22	22	
Cherke	1000	33	33	33	
Cleaver	2000	13	13	13	
Cst Int	2500	12½	12½	12½	+ ½
Cobre	10000	48	46	48	+2
Cinola	32100	515	475	500	+30
C Reactr	900	75	75	75	+3
Con Min	7000	32	32	32	
Cusac	8500	68	65	67	+1
Data Sys	500	12	12	12	
Decker	600	161	161	161	—2
Delta rf	1000	35	35	35	
Diana	2000	12½	12½	12½	
Dune Ml	3500	27	27	27	
Edina	4500	87	86	86	+2
El Coco	1100	80	80	80	—2
Eldor	2500	34	34	34	
Envoy	6000	12½	12½	12½	—⅛½
Farrah	5200	144	135	140	+20
Futura	4500	66	65	65	+2
GBX Mn	3000	10	9	9	—1
Gavex	14500	34	31	33	+4½
Gilford	1900	86	86	86	—4
Gold An	13500	100	96	96	—4
Gn Smrk	58500	74	67	72	—2
Grangr	2000	20	20	20	
Grt Ctrl	21500	35	31	35	+5
Grnwd	7100	180	170	180	
Hat Crk	2000	39	38	39	+3
Helgna	6700	210	200	205	
Hercon	6560	173	150	173	+28
Hesca	4400	22	21	22	+2
Himc Rs	7500	70	68	69	
I Graph	5000	50	50	50	
Jalna	500	40	40	40	
Jet Star	7500	48	44½	46	—3
Kerry	2000	12	12	12	+1
Kina Kln	19000	66	64	64	—1
Lustre G	6500	207	205	207	+3
Mabee	2500	59	57	57	—2
Maggie	1000	47	47	47	
Meri-n	7500	29	28	28	+1
Mngrm	5300	104	100	101	+1
N Aston	1500	225	220	220	—10
Norges	500	79	79	79	—6
Nortek	3000	43	43	43	
N Lights	10000	20	19½	19½	— ½
Orell	1000	25½	25½	25½	
Orina	3000	13	13	13	
Pan Arc	2400	265	265	265	
Pembk	3500	29	28	28	
Philco R	2500	51	50	51	—1
Phnx El	7500	50	48	50	+3
Ponev	13500	84	80	80	
Quinstr	2000	200	190	190	—10
Regis	3500	12	12	12	—3
Rvr Mtn	11300	185	170	182	+12
Roanke	5000	33½	33½	33½	+ ½
Ronrco	6000	53	52	52	—1
San Ant	2100	115	110	110	—5
San Rafl	1000	19	19	19	+1
Sands M	2000	105	105	105	
Santa S	12000	60	54	54	—5
Senator	1000	42	42	42	+3
Shelter	36100	110	105	110	—5
Sil Acrn	3000	158	154	158	+3
Slvr Fls	4500	16	16	16	
Sothcn	1500	11	11	11	
Stnhom	10100	105	85	85	—25
Suntco	2500	43	43	43	
Sunrise	5500	23	22	23	+ ½
Tagus	4500	49	48	48	—1
Tandm	1500	22	22	22	
Taurus	6100	45	45	45	
Tormx	5000	70	70	70	
Totem	12000	45	43	45	+ ½
Tri Powr	9600	180	173	180	
TRV Mn	6300	395	385	395	+5
20th Cen	300	360	350	360	+5
Un Gunn	6000	50	49	50	+3½
Valdez	1000	40	40	40	
Val Dor	3000	52	52	52	—1
Veronx	500	86	86	86	
Viscont	4500	60	57	60	
W Prvdt	2600	200	190	200	+24
Westly	9700	100	93	93	—5
YAT	8100	179	170	173	—12
Warrants and Rights					
Sunat rt	5800	25	25	25	
Tally rt	9000	8	8	8	+1
TOTAL VOLUME					2,250,703

Gold

LONDON (AP) — Closing gold prices Monday in U.S. dollars an ounce: London-242.75; Paris-strike; Frankfurt-243.51; Zurich-242.875; Hong Hong-242.34.

Money

The bank's purchase price of U.S. funds in this area Monday, according to the Royal Bank of Canada, was 1.1620 for cash, 1.1625 for travellers cheques and 1.1220 for coins. Their selling price was 1.1755 for cash and 1.1725 for cheques.

MONTREAL (CP) — U.S. dollar in terms of Canadian funds closed Monday down 57-100 at $1.1659; Friday's close was $1.1716. Pound sterling was down 1.45 at $2.3627. In New York, the Canadian dollar was up 21-50 at $0.8577 and pound sterling was down 1-4 at $2.0265.

Nominal selling price of other monies in Canadian funds: Australia dollar 1.3210; Austria shilling .0860; Bahamas dollar 1.20; Barbados dollar .61; Belgium cnv franc .03999; Bermuda dollar 1.20; Brazil cruziero .0654; xBulgaria lev 1.329; China renminbi .76; xColombia peso .0362; xCzechoslovakia crown .2350; Denmark krone .2267; East Caribbean dollar .45; France franc .2742; Germany mark .6325; Greece drachma .0370; Hong Kong dollar .2420; India rupee .1500; Italy lira .001395; Jamaica dollar .6900; Japan yen .005650; Kuwait dinar 4.2750; Mexico peso 0.540; Netherland guilder .5850; N.Z. dollar 1.24; Norway krone .2305; xPoland zloty .0382; Portugal escudo .0290; xRomania leu .2576; Saudi Arabia riyal .3500; Singapore dollar .5405; South Africa rand 1.3950; Spain peseta .01700; Sweden krona .2695; Switzerland franc .6990; Trin-Tob dollar .5100; xUSSR ruble 1.7089; Venezuela bolivar .2353. (x-Fixed monthly rate).

Silver

Closing basic price of 1,000-ounce certificates in the Victoria area, according to the Scotiabank, $7.37 U.S. bid per troy ounce and $7.42 asked. Previous day $7.35 and $7.40.

Commodities

	Open	High	Low	Close	Ch'ge
Silver, New York (per 100 oz.)					
Mar	735.00	739.00	735.00	734.00	—1.00
Apr	737.50	744.00	737.50	737.00	—0.50
May	745.50	748.00	742.50	743.00	—0.50
Copper, New York (per 100 lbs.)					
Mar	90.40	90.90	90.15	90.75	+0.35
May	91.50	91.90	91.05	91.80	+0.30
Jul	91.80	92.20	91.50	92.00	—0.10
Lumber, Chicago (per 1,000 bf.)					
Mar	212.00	214.40	211.50	214.30	— .60
Jul	209.50	210.30	208.20	209.70	—1.80
Sep	206.00	206.70	205.00	206.30	—1.90
Plywood, Chicago (per 1,000 sq. ft.)					
Mar	206.00	209.00	205.10	206.10	—2.90
May	204.00	204.00	202.50	202.70	—3.20
Jul	204.50	204.50	203.20	203.30	—2.70
Porkbellies, Chicago (per 100 lbs.)					
Mar	60.45	60.90	59.80	60.80	+ .75
May	60.30	60.85	59.30	60.07	+ .25
Jul	60.70	61.00	59.70	60.22	
Gold, Chicago (per oz.)					
Mar	243.30	243.90	243.00	243.90	+ .10
Jun	247.00	248.50	246.90	248.30	+ .10
Sep	253.50	255.30	253.50	255.20	+ .30

Gold, Winnipeg (per oz.)

	Open	High	Low	Close	Fri.
Ap	243.50	244.00b	242.90a	243.90b	243.30a
Jl	249.40	250.50b	249.40	250.50a	249.80b
Oc	255.70	257.00b	255.60	257.00b	256.60a

Dividends

Abitibi Paper Co. Ltd., 35 cents, May 1, record March 30.

B.C. Sugar Refinery Ltd., pfd., 25 cents, April 30, record April 6.

Consolidated Natual Gas Co., 75 cents, U.S. funds, May 15, record April 12.

Dome Mines Ltd., 20 cents, May 28, record April 30.

Hudson's Bay Co., 27.5 cents, an increase of 5.5 cents, April 30, record April 9; $1.80 pfd, 45 cents, June 15, record May 25.

Inter-City Gas Ltd., 7½ per cent pfd., 75 cents, semi-annual, May 31, record May 15.

Quaker Oats Co., 30 cents, U.S. funds, April 20, record March 23.

Sandwell and Co. Ltd., class A, 25 cents; class B, 25 cents; both payable June 15, record June 8.

Seco-Cemp Ltd., 7¼ per cent pfd., 18.125 cents, April 11, record March 30.

Treco Inc., 12 cents, an increase of two cents, April 27, record April 16.

Bonds

TORONTO (CP) — Prices were generally steady in quiet trading on the Canadian bond market Monday. The short end of the market was unchanged. Mid-, long-term and provincial issues gained one-eighth of a point. Corporate issues remained the same. Day-to-day money was available at 12 per cent.

Livestock

CALGARY (CP) — Receipts Monday at the Calgary public stockyards totalled 23 head. Too few in any class to quote prices. Feeder cattle prices quoted are Friday's close. Good feeder steers over 800 pounds 80-91; 500-600 pounds 93-103. Feeder cows 60-75. Good stock steer calves 500-600 pounds 110-122; 400-500 pounds 110-121. Good stock heifer calves 400-500 pounds 100-112; 300-400 pounds 100-113.50.

SALES

A bright future is available for an aggressive self-starter to call on construction and architectural accounts in the Victoria area. A good knowledge of blueprints and the glass and metal trade is an asset.

Reply Victoria Press, Box 534.

3-20

THUNDERBIRD
INSURANCE AGENCIES

A Good Place to Insure
your life
- your trips
- your home
- your car
- your business

Wawanesa Autoplan

102-1175 COOK ST. 3-13 385-9795 GENE POTVIN

PRIME + 3%

15%

YOU TOO CAN SHARE
IN SHORT TERM
1ST MORTGAGES
1 YEAR TERM — GOOD BORROWERS

VIDCO

31 BASTION SQUARE
P.O. BOX 1292, VICTORIA
388-4232 anytime

London

LONDON (CP) — Closing stock quotations Monday in new pence unless pounds are indicated, x-indicates that quotations includes dollar premium based on latest conversion rate, 0.7276. Associated Brit Foods 72; Babcock and Wilcox 170; Bass Charrington 190; BICC 127½; xBlyvoors 477½; BOC International 71¼; Boots 218½; Bowater 199½; Brit Am Tob 352½; Brit Assets Trust 81½; Brit Petroleum 11; xBroken Hill Prop 647½; Buffels 12 15-16; Burmah Oil 107; xCanadian Pac 16¼; xCharter Cons 170½; Cons Gold 220½; Courtaulds 109; De Beers 442; Distillers 249; Dunlop 69; EMI 122½; xF.S. Geduld 22 3-16; Gen Elec 378½; Glaxo 559½; Grand Metropolitan Hotels 141¾; Gr Un Stores A 376; Guest Keen 267½; Hawker Siddeley 226; Hoover A 180; ICI 390½; Imp Tob 101¾; xIntl Thomson 435½; Kloof 910; Marks and Spencer 102; Metal Box 316; Minorco 212; xPhillips 770; Pilkington Bros 357½; Plessey 107; Rank A 276; Rio Tinto Zinc 303½; Roan Consol 110; Sel Trust 544; Second Scott Inv 108½; Shell T and T 715½; Tanganyika 187½; Thorn 390; Tube Investments 404; Ultramar 291½; Unilever 632; Union Corp 362; Vaals 24 1-16; Vickers 186½; Western Driefontein 32¾; Western Deep Level 12 3-16; xWest Mines 135; W Holding 26 5-16; Woolworth 70; Zambian Copper 14¾.

Bonds: Brit Transport 65¾; Brit Cons 2½ 21½; Treasury 8½ 94½; War Loans 32⅜. The Financial Times industrial index 509.7, off 1.2.

FREE SHARES

Applications for your free shares of the B.C. Resources Investment Corporation may be made at any branch. Proper identification must be produced.

WESTCOAST SAVINGS CREDIT UNION

All branches plus Mayfair Mall

the New LONGHORN STEAK AND SEAFOOD HOUSE

Jean Pthéllis

Presents his new fresh seafood menu available for lunch and for dinner

Per Example:

- Steam Clams
- Fresh Prawns
- Fresh Cracked Crab Mayonaise
- Scampis
- Atlantic Lobster

AND MORE.

BIENVENUE

Jean Pthéllis

OPEN 7 DAYS A WEEK . . .

RESERVATIONS CALL 477-8022

4066 Shelbourne

3-20

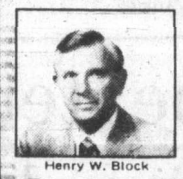

Henry W. Block

"H&R Block is aware of changes in Canadian Tax Law."

Canadian Tax Law is an ever-changing and complex issue. It's our business to keep abreast of changes, like the new Refundable Child Tax Credit. We understand Tax Law, so you don't have to. At H&R Block, we are income tax specialists.

H&R BLOCK

THE INCOME TAX PEOPLE

2000 DOUGLAS **100-C BURNSIDE WEST**

Open 9 a.m. to 9 p.m. Weekdays. Sat. 9 a.m. to 5 p.m.

OPEN TONIGHT — APPOINTMENTS AVAILABLE

Also in the Bay Woodward's Sears

DURING REGULAR STORE HOURS

At selected branches of Canada Trust during regular banking hours.

OTHER AREA OFFICES

Sidney, Duncan, Nanaimo, Port Alberni, Courtenay, Comox, Campbell River.

Mutual funds

TORONTO (CP)—Recent prices of investment funds supplied by The Investment Funds Institute of Canada Monday. They are the net asset value per share or unit (NAVPS) last circulated by the fund in accordance with its pricing practice as contained in the prospectus of the fund. n—no sales charge, x — U.S. Fund, y — delayed NAVPS, xd—ex-dividend.

Institute Members	NAVPS
AGF Group	
Amer Grwth	5.63
Cdn Gs Egy	24.59
Cdn Sec Gth	7.90
Cdn Trusteed	4.49
Corp Invest	6.85
Corp Inv Stk	8.19
Gwth Equity	12.54
Japan	14.83
nMoney Mkt	10.00
Special	5.74
All Canadian Grp	
Compound	7.36
Dividend	7.88
Northrn Egy	4.90
Revenue Gth	4.32
4000	4.93
Bolton Tremblay	
Cda Cumul	8.75
Internatnl	8.76
Pld Resourcs	7.12
Taurus	9.30
Calvin Bullock Gr	
Acrofund	1.67
Banner Fund	4.91
CIF	5.22
Cambridge Group	
Intl Energy	3.02
Intl Growth	5.10
Intl Income	3.87
Nat Res Gth	5.09
Univest	6.34
Growth	7.91
CSA Mgmt Gr	
Goldfund	5.19
Goldtrust	2.93
Confed Group	
Dolphin Eqty	6.33
yDolphin Inc	5.04
Cundill Value	6.72
Eaton-Bay Group	
Commwth	19.79
Dividend	5.17
Growth	13.59
Income	4.40
Internatnl	13.30
Leverage	6.18
Venture	6.07
Viking	6.50
Guaranty Trust Gr	
yninv Equity	9.32
yninv Income	4.22
yNMortgage	10.01
Guardian Group	
Enterprise	1.17
GIS Comp	13.93
GIS Income	3.93
yGwth Fnd	13.80
North Amer	5.48
Mutual Acu	6.22
Mutual Inc	5.97
Sec Income	9.62
World Equity	5.34
Investors Group	
yDividend	7.95
yGrowth	13.52
yInternatnl	7.03
yJapan	13.71
yMortgage	4.87
yMutual	6.23
yProvidt Stk	6.60
yRetiremnt	7.53
vnJns Heward	6.15
Principal Gr	
yCollective	9.16
yGrowth	6.30
yVenture	4.87
yBond	3.06
Prudential Gr	
Growth	7.67
Income	5.19
vSask Dev Fd	5.11
Scotiafund Gr	
Scotiafund	1.20
Scotiafd Mtg	1.01
Templeton Gth	6.69
United Bond Share	
RoyFund	8.72
RoyFnd Inc	4.95
Universal Group	
Equity	12.57
Income	4.90
Internatnl	5.39
Resource	5.91
Non-Members	
vnAltamira	6.58
yAssoc Inv	7.34
yBeaubran	5.04
Ciag Inv Group	
ynCo-Opera	12.25
ynLdmk GF	13.55
Canagex Gr	
yBond	9.38
Fund	13.01
Internatnl	9.49
yMortgage	10.07
Capital Grth	14.66
xChase	6.57
ynComCp Mtg	9.88
Desjardins Gr	
yCanadian	9.63
yHypotheq	4.33
yInternatnl	9.50
yObligatns	4.99
yQuebec	4.92
nySpec	6.87
Dixon Krog Gr	
Dixon, Krog	9.81
Heritage	2.91
Vanguard	8.33
yDomin Comp	10.03
yDomin Equit	11.53
Dreyfus Group	
Inc	11.99
xInternatl	16.25
ynDynamic	11.35
nExecutv Can	8.61
nExecutv Intl	1.46
xFid Trend	23.93
nFst Cdn Mtg	10.30
Fiscon Fund	6.06
nHarvard	9.48
Industrial Gr	
Indust Amer	2.91
Indust Div	7.23
Indust Eq	8.74
Indust Gth	5.71
Indust Incm	10.37
Indust Pens	32.99
Keystone Gr	
Cus K-2	5.19
Cus S-1	17.93
Cus S-4	5.18
Polaris	3.37
xLex Rsrch	14.47
yMaritime Eq	3.11
Marlborough	7.21
nNatrusco	17.15
ynNA Trst BT	9.89
NW Group	
Canadian	6.11
Equity	9.91
xOne Wm St	15.10
xOppenhmr	6.31
Pemberton Gr	
nPacific Div	7.04
nPacific Ret	5.10
nPacific US	5.23
PHN Group	
yBond	10.41
yCanadian	11.08
yDiv Income	11.09
Fund	16.06
yPooled	35.26
nyRRSP	16.74
PMF Managmnt	
nPension Mu	8.16
nXanadu Fd	5.44
nPutnam	10.77
Pret et Revenu Gr	
yAmerican	11.64
yCanadian	8.41
yFonds H	4.94
yRetraite	8.51
Sterling Group	
Equity	7.75
yMortgage	5.00
xTech	8.58
yTradex	16.46
Trans Canada Gr	
A	5.96
B	60.85
C	11.73
United Group	
yAccumula	5.00
yAccumula R	6.48
yAmerican	1.84
yCont Mortg	5.10
yHorizon	3.53
ySecurity	4.62
yVenture	3.56
yVenture Ret	6.70
Western Grth	5.87

Metals

LONDON (CP) — Closing metal prices Monday in pounds sterling a metric ton: silver in pence a troy ounce.

Copper spot 1,005-1,006; copper future 1,022-1,022.5.

Tin spot 7,440-7,455; tin future 7,350-7,355.

Lead spot 571-574; lead future 537-538.

Zinc spot 389-390; zinc future 401.5-402.

Silver spot 363.5-363.8; silver future 373-373.2.

Aluminium spot 747-748; aluminium future 747-748.

Montreal

CLOSING AVERAGES

	IN	UT	BA	CO	PA
Chge:	+0.70	+0.55	—0.97	+0.50	+0.06
Pr clo	243.63	213.05	306.77	245.25	162.72
Wk ago	239.71	206.60	302.30	240.44	164.40
Mth ago	232.78	200.73	309.09	235.29	156.10
79 hi	244.75	214.29	338.13	246.44	164.75
79 lo	218.32	194.96	298.95	224.93	155.43

Volume 652,964

Options

Closing prices of all traded options. Sales unit is 100 shares. P—following price indicates put option. (Trans-Canada options combine Montreal and Toronto exchanges option trading):

Options			Vol	Int	Last	Close
Abitibi	My	17½	28	840	175	$19
Abitibi	My	20	30	1201	65	$19
Abitibi	Ag	17½	128	345	$2¼	$19
Abitibi	Ag	20	12	377	120	$19
Abitibi	Nv	20	3	45	155	$19
Alcan	My	40	3	249	$4¾	$44½
Alcan 8	My	45	13	515	180	$44½
Alcan	Ag	40	2	158	$5⅝	$44½
Alcan	Ag	45	7	290	$3	$44½
Alcan	Nv	40	2	12	$7⅛	$44½
Asama	Ap	15	14	175	$5½	$19⅞
Asama	Ap	17½	4	611	$2¾	$19⅞
Asama	Ap	20	111	2110	95	$19⅞
Aasama	Ap	20 p	14	65	125	$19⅞
Asama	Ap	22½	15	988	50	$19⅞
Asama	Jy	15	11	201	$5⅝	$19⅞
Asama	Jy	17½	6	253	$3⅜	$19⅞
Asama	Jy	17½p	5	164	60	$19⅞
Asama	Jy	20	129	1134	$2¼	$19⅞
Asama	Jy	20 p	9	31	185	$19⅞
Asama	Jy	22½	14	350	140	$19⅞
Asama	Oc	17½	10	46	$4½	$19⅞
Asama	Oc	17½p	1	24	100	$19⅞
Asama	Oc	20	2	301	$3	$19⅞
Asama	Oc	22½	8	94	190	$19⅞
Bell Can	My	65	9	468	140	$64⅞
Bell Can	Ag	65	15	331	$2½	$64⅞
Bell Can	Nv	65	19	71	$3⅜	$64⅞
Brscn A	My	20	31	2594	$2¼	$21½
Brscn A	My	22½	30	1852	100	$21½
Brscn A	Ag	20	20	1508	$2¾	$21½
Brscn A	Ag	22½	148	1175	165	$21½
Brscn A	Nv	20	1	261	$3⅜	$21½
Brscn A	Nv	22½	23	471	$2	$21½
Bk Mtl	My	25	51	1619	50	$23⅞
Bk Mtl	My	27½	64	842	10	$23⅞
Bk Mtl	Ag	22½	13	123	53	$23⅞
Bk Mtl	Ag	25	10	530	120	$23⅞
Bk Mtl	Ag	27½	26	913	55	$23⅞
Bk Mtl	Nv	22½	12	61	$3¾	$23⅞
Bk Mtl	Nv	25	2	75	$2⅛	$23⅞
Bk Mtl	Nv	27½	6	91	100	$23⅞
CP Ltd	My	22½	26	169	$5¾	$27⅞
CP Ltd	My	25	88	657	$3	$27⅞
CP Ltd	My	27½	36	153	115	$27⅞
CP Ltd	My	30	3	3	45	$27⅞
CP Ltd	Ag	22½	10	124	$6	$27⅞
CP Ltd	Ag	25	11	380	$3⅜	$27⅞
CP Ltd	Ag	27½	23	557	160	$27⅞
CP Ltd	Ag	30	20	30	70	$27⅞
CP Ltd	Nv	22½	20	80	$6⅛	$27⅞
CP Ltd	Nv	25	2	101	$4	$27⅞
CP Ltd	Nv	27½	11	88	$2¼	$27⅞
CP Ltd	Nv	30	4	8	110	$27⅞
C Ti A	Jy	30	5	32	$2¼	$30⅛
Denis	Ap	22½	57	228	35	$21⅝
Denis	Jy	20	11	55	$2⅝	$21⅝
Denis	Jy	22½	50	252	85	$21⅝
Denis	Oc	20	2	37	$3	$21⅝
Denis	Oc	22½	8	61	150	$21⅝
Dom M	Oc	100	2	5	$17½	100½
D Pete	Ap	80	1	90	$43½	123
D Pete	Ap	95	5	75	$29¾	123
D Pete	Ap	100	4	167	$25	123
D Pete	Ap	110	39	293	$14½	123
D Pete	Ap	120	12	290	$6⅝	123
D Pete	Jy	80	1	58	$46½	123
D Pete	Jy	90	3	47	$36½	123
D Pete	Jy	100	3	136	$30	123
D Pete	Jy	110	15	174	$22¼	123
D Pete	Jy	120	11	171	$15	123
D Pete	Jy	130	19	42	$10	123
D Pete	Oc	100	2	132	$35½	123
D Pete	Oc	110	9	187	$28	123
D Pete	Oc	130	14	52	$16¼	123
DTev	Sp	15	100	100	70	$13⅝
Gulf C	Nv	40	5	16	$8¼	$44⅞
Gulf C	Nv	45	5	25	$5¼	$44⅞
Ho OA	Ap	45	8	116	$11	$55
Ho OA	Ap	50	2	40	$5¾	$55
Ho OA	Jy	45	1	23	$9¼	$55
Ho OA	Jy	50	5	38	$6	$55
Ho OA	Jy	55	1	6	$2½	$55
HoOAQ	Oc	50	5	62	$6½	$55
Husky	Ap	40	15	29	$7½	$47½
Husky	Ap	45	3	210	$3	$47½
Husky	Jy	40	1	21	$8½	$47½
Husky	Jy	45	3	44	$4½	$47½
Husky	Jy	50	1	107	195	$47½
Husky	Oc	45	1	8	$5¼	$47½
Husky	Oc	50	1	18	$3½	$47½
IOil A	My	22½	3	386	$5½	$27⅞
IOil A	My	25	20	655	$3⅛	$27⅞
IOil A	My	27½	47	863	110	$27⅞
IOil A	My	30	3	9	45	$27⅞
IOil A	Ag	25	10	249	$4	$27⅞
IOil A	Ag	27½	8	452	$2⅛	$27⅞
IOil A	Nv	25	10	48	$4⅜	$27⅞
IOil A	Nv	27½	11	116	$3	$27⅞
IOil A	Nv	30	3	47	150	$27⅞
Labat A	Ap	20	1	60	115	$20⅞
Labat A	Oc	22½	2	20	125	$20⅞
MB Ltd	My	20	1	165	$4¼	$24
MB Ltd	Nv	25	3	24	175	$24
Moore	My	40	5	65	10	$36¾
Moore	Ag	40	55	143	60	$36¾
Mas F	My	10	26	146	$3⅝	$13⅝
Mas F	My	12½	65	575	125	$13⅝
Mas F	My	15	53	314	40	$13⅝
Inco	My	17½	40	156	$6½	$23⅞
Inco	My	20	67	663	$4¼	$23⅞
Inco	My	22½	139	1143	$2	$23⅞
Inco	My	22½p	10	10	80	$23⅞
Inco	My	25	67	294	80	$23⅞
Inco	Ag	17½	22	393	$7¼	$23⅞
Inco	Ag	20	19	386	$5⅛	$23⅞
Inco	Ag	22½	44	524	$3⅛	$23⅞
Inco	Ag	25	125	548	160	$23⅞
Inco	Nv	20	15	73	$6	$23⅞
Inco	Nv	25	33	193	$2½	$23⅞
Norcn	My	15	36	384	$4½	$19¾
Norcn	My	17½	307	3024	$2	$19¾
Norcn	My	17½p	10	97	10	$19¾
Norcn	My	20	303	2941	70	$19¾
Norcn	Ag	15	7	280	$4⅞	$19¾
Norcn	Ag	17½	80	1506	$2¾	$19¾
Norcn	Ag	20	379	1538	135	$19¾
Norcn	Ag	29	2	6	169	$19¾
Norcn	Nv	17½	30	171	$3¼	$19¾
Norcn	Nv	20	18	356	190	$19¾
Norcn	Nv	20 p	2	6	175	$19¾
Noran A	My	35	5	203	$9¾	$44⅝
Noran A	My	40	37	359	55	$44⅝
Noran A	My	45	13	388	175	$44⅝
Noran A	Ag	40	5	288	$6	$44⅝
Noran A	Ag	45	1	246	$3⅜	$44⅝
Nor Tel	Ap	32½	3	3	$16	$48¼
Nor Tel	Ap	35	4	6	$13⅝	$48¼
Nor Tel	Ap	40	1	38	$8⅝	$48¼
Nor Tel	Ap	45	19	57	$3½	$48¼
Nor Tel	Jy	50	8	8	165	$48¼
Nor Tel	Oc	50	2	7	$2½	$48¼
Roy Bk	Ap	40	20	192	125	$40⅝
RoyBk	Jy	40	2	343	$2¼	$40⅝Q
Roy Bk	Oc	45	5	83	125	$40⅝
Shell C	My	15	7	162	$4	$18⅞
Shell C	My	17½	4	308	175	$18⅞
Shell C	My	20	1	16	50	$18⅞
ShellC	Ag	17½	5	237	$2½	$18⅞
ShellC	Nv	15	2	10	$5	$18⅞Q
Shell C	Nv	20	25	59	140	$18⅞
Stico A	My	25	10	98	$4⅞	$30
Stico A	My	27½	10	334	$2⅝	$30
Stico A	My	30	32	436	75	$30
Stico A	8Ag	25	2	51	$5	$30
Stico wa	Ag	27½	3	180	$3⅜	$30
Stico wa	Ag	30	41	399	150	$30
Stico A	8Nv	30	32	71	$2⅛	$30
Total P	Ap	17½	27	54	$6¼	$23⅜
Total P	Ap	20	94	474	$3¾	$23⅜
Total P	Ap	22½	31	62	160	$23⅜
Total P	Ap	22½p	2	2	70	$23⅜
Total P	Jy	20	39	474	$4⅜	$23⅜
Total P	Jy	22½	81	730	$2	$23⅜
Total P	Jy	22½p	10	15	150	$23⅜
Total P	Oc	20 p	10	19	110	$23⅜
Total P	Oc	22½	9	98	$3⅜	$23⅜
TrC PL	My	20	36	327	65	$19¾
TrC PL	Nv	17½	2	14	$3⅜	$19¾
TrC PL	Nv	20	10	230	125	$19¾
Segrm	Ap	30	1	40	$4⅞	$35
Segrm	Ap	35	4	87	125	$35

Total volume 4513.

Total open interest 69272.

Alberta

Stock	Sales	High	Low	Close	Ch'ge
AbacusprA	100	$62	62	62	+1
Acroll	1081	91	91	91	—9
Amer Chrm	1400	157	156	156	+1
Aquarius	2000	69	65	65	+5
Barons	600	$13½	13½	13½	—1½
Bashaw	42000	45	39	40	—7
Bearcat	500	400	400	400	
Beaufort B	100	$7	7	7	
Can Obas	500	380	380	380	
Clearport	2200	345	340	345	+25
Cochrane	1000	350	350	350	+50
Commercl	2000	75	75	75	—2
Concept	300	380	380	380	+10
Conventur	9900	$9	8⅝	8¾	— ⅛
Cultus	11000	60	58	60	+2
Duke	6000	35	35	35	+5
Edmon Intrn	400	100	100	100	
Flag	1000	70	70	70	
Flin Flon	1000	64	60	64	+2
Highfield	500	290	290	290	
Intern Tika	2000	42	42	42	—4
Jupiter	1500	65	65	65	+15
Kelvin	1300	480	460	460	
Lariat	500	70	70	70	
Madison	3000	50	50	50	—10
Matrix	4000	75	73	73	+2
Mid East	1000	25	25	25	
Missl	2700	175	170	170	—7
Multiple	2000	16	16	16	
Nesbitt	2000	150	150	150	—9
New Domin	100	475	475	475	
NewGatewy	1800	190	170	170	—25
Newpass	500	100	100	100	—5
Nimrod	2500	131	130	130	—3
Nimrodwts	500	60	60	60	
North Con	9000	12	11	12	—1
Norminco	12500	83	80	80	—3
Omega	3300	380	365	380	
Orbit	1825	$6¾	6⅝	6⅝	— ⅛
Paramnt R	10050	460	430	430	—25
Parkind	1100	200	190	200	
Penstar	1000	50	50	50	—4
Peregrine	1000	99	95	95	
QCTV	400	$7¾	7½	7¼	— ¼
Radisl	1000	20	20	20	
Ranchmns	26073	400	385	400	+10
Rangeco	300	$6½	6½	6½	+ ¼
Rio Alto	500	215	215	215	
Sastex	5000	28	28	28	+1
Savanna	2000	136	130	135	+5
Seagull	4700	$5⅞	5¾	5⅞	+ ⅛
Strand	23500	295	275	285	+10
Sulpetro B	6100	$11	10¾	10⅞	
Troy	6850	440	430	430	
Turbo wts	5950	$7½	7	7½	+ ⅜
Univ Explor	800	265	260	260	
Univ Ex rts	8000	60	55	60	+5
XRG	3700	$8¼	8	8¼	+ ¼
Amalta	9050	65	60	60	—5
Petromns	3000	20	20	20	
Twin Rich	2800	120	100	101	+1
Suzie	1000	91	91	91	
Univ Uran	900	420	420	420	

Total sales: 259,479.

Yet another extension sought

Senators hit bank bill

OTTAWA (CP) — A group of senators has told the government its plan to relax the qualifications for membership on the board of directors of chartered banks should be dropped.

This was one of the key recommendations of the Senate banking committee, which recently released its findings after a half-year review of proposed changes in the legislation governing banks.

On Monday Finance Minister Jean Chretien introduced a bill that would extend the Bank Act another year to April 1, 1980.

The bill marks the third time the Bank Act has been extended beyond its original June, 1977, expiry date.

Federal banking legislation is reviewed every 10 years and the current review has been underway since the summer of 1976 when the government released a white paper on banking.

The government was proposing that existing banking legislation be amended to eliminate provisions requiring directors to hold bank shares as an eligibility requirement.

The recommendation was designed to open bank boardrooms to more women, small businessmen, academics, consumer representatives and ordinary bank users.

The senators protested: "It is at the very root of traditional concepts of commercial and corporate law that those individuals responsible for the policy direction of a corporation should have a financial interest in the operations of the company."

Chretien has stated publicly that he is prepared to alter his directorship proposals if convincing arguments are presented.

Many senators are directors of the country's largest corporations, including the chartered banks.

The committee chairman, Liberal Senator Salter Hayden of Toronto, gave up a number of directorships last year to avoid any appearance of a conflict-of-interest in reviewing the country's banking legislation.

The 60-page report contains harsh criticism of several other proposed reforms to the 13-year-old Bank Act.

It dismisses as "restrictive and offensive" a government proposal which would prevent investment dealers, stock exchange officials, officers of Crown corporations and persons associated with credit unions from sitting on bank boards.

It calls a government plan to prohibit senior bank officials from accepting directorships on other corporations an idea that "lacks substance and does not merit support."

The Senate accepts the government's position that more foreign banks should be allowed into the country to increase competition in the field. It applauds the principle of attempting to limit the size and market share of these foreign banks, but questions the measures the government would use to accomplish this.

FORECLOSURE

JAMES BAY

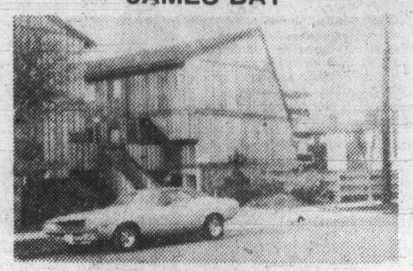

Clean and Neat 3-Bedroom Townhouse

#1—245 ONTARIO ST.

Flexible financing available.
Make us an offer on

$45,000

Call STAN McLAREN 386-6355

9-5 TUES. to SAT.

Rent to Purchase — Nothing down

STRATA MANAGEMENT

R. W. HUTTON CONDOMINIUM SERVICES LTD. is pleased to announce their expansion . . . not just to grow bigger but to be better. Responding to the popular demand for comprehensive Strata Management, R. W. Hutton has expanded its Vancouver Island Facilities.

ARE YOU DISSATISFIED WITH YOUR PRESENT MANAGEMENT COMPANY?

Do you want: a more professional approach in the operation of your Strata Corporation, an organized approach to maintenance problems that can save money and cause less inconvenience to owners, monthly financial reports and newsletters to keep ALL owners informed, a record-keeping system designed for STRATA CORPORATIONS, prompt collection of delinquent accounts, administration of bylaws in such a manner as to promote a pleasant and harmonious relationship between owners and, most importantly, PERSONAL SERVICE in assisting each owner with any problems pertaining to the corporation?

IF THESE ARE SOME OF YOUR CONCERNS, WE CAN HELP!

Over the past two years our company has enjoyed the acceptance and confidence of many hundreds of condominium owners on Vancouver Island. Working with these owners we have helped solve a multitude of maintenance, financial and social problems and have been successful in making these strata corporations a better place in which to live.

Currently R. W. Hutton Condominium Services Ltd. is providing management services to a wide variety of apartment condominium and townhouse complexes ranging in size from 13 to 120 units.

A complete information and reference package is available on inquiry, from:

R. W. Hutton
CONDOMINIUM SERVICES LTD.
1839-A Fort St.
Victoria, B.C. V8R 1J6
598-5148

BROADMEAD FARMS LTD.

is pleased to present for viewing

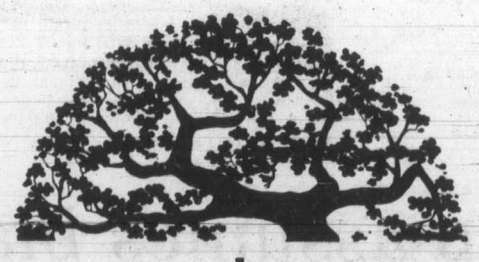

CAROLWOOD COURT

THREE DISTINCTIVELY ELEGANT, ADULT ORIENTED, INDIVIDUAL RESIDENCES PRICED FROM $108,700 to $116,500

Custom designed and carefully built to offer a unique style of individual home living . . . These fine residences represent the use of the best modern materials, fine craftsmanship, and appreciation for traditional subtle quality. . .

BLENDED TO PERFECTION . . .

VISIT US AT OUR

OPEN HOUSE 1:30-4:00 MON. to SAT.

Follow the signs off Royal Oak Drive to our on-site sales office:

4605 Carolwood Court

For More Information, Contact:

Broadmead Farms Ltd.
950 Royal Oak Drive
658-5291

or

JEANNIE DEWHURST
Royal Trust
Office 384-8001
Home 658-8980

3-22

Canadian Pacific Limited

NOTICE TO SHAREHOLDERS

The 98th Annual General Meeting of the Shareholders of this Company, for the election of directors to take the places of the retiring directors and for the transaction of business generally, will be held on Wednesday, the 2nd day of May next, at Le Château Champlain, Place du Canada, Montreal, at 11:00 a.m. (daylight saving time, if operative).

The transfer books of shares and stock will be closed at the close of business on Tuesday, the 24th day of April, 1979 and will be reopened on Thursday, the 3rd day of May, 1979.

The Board of Directors has specified that the time before which a shareholder intending to vote by proxy at the Annual General Meeting or any adjournment thereof must deposit his proxy with the office of the Vice-President and Secretary at Montreal, Que. shall be 5:00 p.m. (daylight saving time, if operative) Monday, April 30th, 1979.

By order of the Board,

J.C. Ames,
Vice-President and Secretary.

Montreal, March 12, 1979.

Warning: Health and Welfare Canada advises that danger to health increases with amount smoked—avoid inhaling.
Average per cigarette—King Size: "Tar" 12 mg. Nic. 0.9 mg. Regular: "Tar" 14 mg. Nic. 0.9 mg.

Colonist photo by Ian McKain.

B.C. SKIP Stacey Coomber of Powell River delivers rock during first-round action in the Canadian junior curling championships at the Victoria Curling Club while lead Mike Cameron (left) and second Don McPhee get ready to sweep. Fourth member of the rink is Dan Carriere. The B.C. rink dropped an 8-2 decision to Saskatchewan and later lost 8-4 to N.S.

Prairie rinks perfect in two junior draws

BY REG REYNOLDS

Rinks from the Prairies enjoyed a banner opening day in the Canadian junior men's curling championships Monday.

Defending-champion Darren Fish of Alberta won both his matches before capacity crowds of about 500 at Victoria Curling Club, and Saskatchewan and Manitoba, both unknown quantities, also won a pair of games to make it a first day sweep for the Prairie provinces.

Newfoundland was the only other rink to get through the first day unscathed while B.C. representative Stacey Coomber of Powell River suffered through a pair of defeats.

The round-robin portion of the 12-rink spiel continues today with draws at 9 a.m., 2:30 and 8 p.m.

The Fish rink from Edmonton, which just finished representing Canada in the world championships last week at Moose Jaw, was as sharp as expected but was given a scare in the second draw by the Northern Ontario rink skipped by David St. Louis of Haileybury.

Fish had little trouble as he beat the Territories, skipped by Mike Moss of Yellowknife, 9-1 in the opening draw and he was leading St. Louis 4-1 after seven ends of the second draw.

In the eighth end, St. Louis had Fish on the ropes but failed to put him away.

The Northern Ontario third Jeffrey McKnight made a pretty hit and roll to leave St. Louis, who had the hammer, with three rocks spread around the 12-foot.

Fish, who made few mistakes on the day, was heavy with a freeze attempt and went through the house. St. Louis put a fourth rock in the house and again Fish was heavy but stopped partially into the 12-foot ring to count third rock.

St. Louis had a clear shot to hit and stay and count five but he was wide, just nudged the Fish rock and only counted two.

Fish blanked the ninth and made two excellent takeouts in the tenth to count two for the victory.

Fish was pleased with the conditions at the Victoria Club.

"The ice is great. It's just the way we like it." remarked Fish after his morning victory.

"It's much better than the ice at Moose Jaw which was the fastest I've ever seen." he added.

Saskatchewan, skipped Warren Proctor of Swift Current, clipped a nervous B.C. rink 8-2 in the morning draw and stole a victory from highly-rated Peter Jenkins in the second draw.

The Saskatchewan—P.E.I. scoreboard looked like a baseball linescore with Ron Guidry pitching against Sandy Koufax.

The rinks played a hitting game all the way and blanked seven of the 10 ends.

Jenkins counted one on the third end and Proctor blanked everything until he hit and stayed for one on the eighth.

Jenkins blanked the ninth to keep the hammer. But Proctor made a terrific draw with his last rock to get shot. He hid behind a guard only inches from a P.E.I. rock. Jenkins, who lost 7-2 to Ontario in the morning, was wide with his last shot.

Mike Friesen of Winnipeg, trying to bring Manitoba only its third title and its first since 1948, trounced Paul Chisholm of Truro, N.S. 14-1 in the afternoon and eased to an 8-2 victory over Peter Gilks of Fredericton, N.B. in the evening.

The Manitoba foursome came with no notices but along with Northern Ontario and Saskatchewan was one of the more impressive rinks in the opening draws.

Geoff Cunningham of St. John's, Nfld., displayed the shotmaking that got him second place in last year's nationals at Charlottetown.

He whipped Nick Rizzo of Brantford, Ont., 12-4 in the opening draw and edged Denis Marchand of Trois Rivieres, Que., 8-7 with a steal in the 10th end in the second round.

Cunningham draw through traffic and deep behind a guard with his last rock on the tenth end and Marchand wrecked with his last rock.

Quebec beat New-Brunswick 9-6 in the first draw while in another second-round match Ontario defeated the Territories 8-5.

STANDINGS

Alberta	2	0
Manitoba	2	0
Saskatchewan	2	0
Newfoundland	2	0
Ontario	1	1
Nova Scotia	1	1
Quebec	1	1
Northern Ontario	1	1
British Columbia	0	2
New Brunswick	0	2
Prince Edward Island	0	2
Territories	0	2

Fish plans to keep slate clean

Spectators at the Canadian junior men's curling championships can expect Darren Fish and his Edmonton rink to be a model of decorum.

"We behaved outselves at the world championships and we're going to behave ourselves here." said the reigning Canadian champion Monday at Victoria Curling Club.

The Fish rink, which lost to Scotland in the semi-finals of the world tournament last week at Moose Jaw, has been in hot water with the Canadian Curling Association for bad behavior on and off the ice since winning the Canadian junior title last year at Charlettetown.

The most notorious incident came last December when lead Barry Barker broke down a hotel room door while the rink was in Moose Jaw for an exhibition series.

Barker was suspended from the world championships but was reinstated for the Canadian championships.

Any bad behavior here could cost the Fish rink, which includes second Murray Ursulak and third Wes Johnson, a trip to the next world championships should they win the Canadian title again.

Two weeks ago, the CCA amended its constitution allowing the junior committee to send an alternate team to the world championship if it was unhappy with the behavior of the championship rink.

Cy Walter, third vice-president of the CCA, says that the suitability of the Fish rink would be judged on his behavior at Victoria and after, not on previous incidents.

"That's behind them and us." says Walter "The slate is clean."

Fish says he plans to keep it that way.

"We deserved what we got. We're not going to be any trouble."

Breakers here tonight

Oil King move may alter league realignment plans

Western Hockey League governors meet in Calgary today to thrash out alignment problems in the major junior circuit.

The problems result from the recent sale of Edmonton Oil Kings to a Portland group, which intends to operate next season in Great Falls, Montana — a community of about 75,000 persons located 180 miles from Lethbridge and 260 miles from Billings, both strong WHL centres.

But the move of the poorly-supported Oil Kings throws a wrench into league plans to revert to a two-division setup from the present three, four-team divisions.

Edmonton and Calgary Wranglers were to join the four Pacific Coast clubs — Victoria Cougars, New Westminster Bruins, Seattle Breakers and Portland Winter Hawks — with the three remaining Central Division teams, Billings Bighorns, Medicine Hat Tigers and Lethbridge Broncos joining Brandon Wheat Kings, Regina Pats and Saskatoon Blades in the Eastern Division.

"There are arguments for having Calgary and Lethbridge in the Western Division," Cougar manager-coach Jack Shupe said Monday, "as they're the prairie teams closest to us. But Lethbridge and Great Falls almost have to be in the same division with Billings."

Then there's a proposal by Portland governor Brian Shaw to form a basically U.S. division consisting of Billings, Great Falls, Portland and Seattle along with Victoria and New Westminster.

"We don't want any part of that," said Shupe, "as we would be travelling in the States most of the time and that costs a lot more."

Cougar governor Paul Panchyshyn is in favor of increased play against prairie clubs and said here Saturday he is willing to listen to all proposals at the meeting, which is expected to last into the night.

Meanwhile, the Cougars are preparing for their last week of league play, a three-games-in-five-nights run which begins tonight here against Seattle.

A win in the 8 p.m. game will give the Cougars, 9-2-4 against the Breakers this season, second place in the Western Division as New Westminster is five points back with only three games remaining.

Cougars visit Portland on Friday and return home for a Saturday night game against Medicine Hat Tigers.

Shupe said tickets for the first round of playoffs will go on sale tonight at the Arena box office.

In Monday's only game, Brandon rallied for a 6-5 win over the Oil Kings in Edmonton.

On Sunday, Portland stopped New Westminster 6-1, Brandon nipped Edmonton 6-4 and Calgary posted a 6-2 win over Billings.

The loss to the Winter Hawks was the eighth straight this season in Portland for the Bruins, who also failed to earn a single point in eight games against the Cougars at Memorial Arena.

BRANDON (6) — Laurie Boschman 3, Don Gillen 2, Don Dietrich. EDMONTON (5) — Mike Moskalyk, Mel Biluk, Steve Blue 2, Craig Levie.

SUNDAY

CALGARY (6) — Kelly Kisio 3, Blair Peebles, Sid Giroux, Blake Sullivan; BILLINGS (2) — Cal Roadhouse, Harvey Pocza. Attendance: 3,111.

NEW WESTMINSTER (1) — Kent Reardon; PORTLAND (6) — Joel Elliott 2, Bart Yachimec 2, Perry Turnbull, Florent Robidoux. Attendance: 5,613.

BRANDON (6) — Ray Allison 2, Dave Stewart, Dave Chartier, Brian Propp, Steve Patrick; EDMONTON (4) — Steve Blue, Ray Neufeld, Craig Levie, Mel Biluk. Attendance: 964.

	G	W	L	T	F	A	P
Western Division							
Portland	68	47	8	13	406	247	107
Victoria	69	31	26	11	296	281	75
New West	69	32	31	6	291	291	70
Seattle	68	18	39	11	272	311	47
Central Division							
Billings	71	37	23	11	374	288	85
Lethbridge	69	36	27	6	369	307	78
Calgary	71	28	38	5	342	385	61
Med. Hat	68	15	46	7	257	437	37
Eastern Division							
Brandon	70	57	4	9	478	221	123
Saskatoon	69	25	30	14	370	380	64
Edmonton	70	16	42	12	280	396	44
Regina	70	17	46	7	289	469	41

Tonight's games

Seattle at Victoria
Regina at Brandon

Schedule extended, unbalanced

New commissioner makes boxla waves

BY STAN COOPER

Wally Donaldson has been commissioner of the Western Lacrosse Association for about a month and he's already making waves.

The Vancouver-based Donaldson has announced an increase in the season to 30 league games for each of the five teams, an unbalanced schedule and has promised to review the one-year suspension levied against Ward Sanderson of Vancouver Burrards by former commissioner Roy Burton of Victoria.

Victoria Shamrocks aren't exactly in favor of any of the above but president Fred Wooster said Monday the club will go along with the increase in games, providing Memorial Arena is available.

"We have until Wednesday midnight to approve the schedule." Wooster said, "and as the other four clubs are strongly in favor of more games, we'll go along."

Donaldson said following a weekend meeting that Vancouver Island members Victoria and Nanaimo Timbermen will face each other 12 times this year.

Vancouver, New Westminster Salmonbellies and Coquitlam Adanacs will play each other nine times under the new format.

The 12-week season will begin May 2 with Coquitlam at Vancouver and Nanaimo at Victoria. New Westminster opens at home May 3 against Vancouver. The regular-season schedule ends Aug. 1.

"We have 12 Wednesdays, two Mondays and one Sunday tentatively booked," said Wooster, "and there's a good chance that one of Nanaimo's games will be played at the new arena in Duncan. Shamrocks and Nanaimo are negotiating to play an exhibition game on Saturday, April 28 in Duncan."

Wooster wasn't overly upset with the decision on Sanderson, long an object of boo-birds here for his overly-aggressive play.

Under the WLA constitution, Wooster explained, the commissioner has the power to suspend a player up to five games but can only recommend lengthier suspensions to the B.C. Lacrosse Association.

"There have been reports that I have nullified the suspension to Ward Sanderson," Donaldson said Monday from his Coquitlam home, "but that is completely false. I have promised to review all suspensions and action taken by Roy Burton before the league begins play in May but that does not mean Ward Sanderson will be back with the Burrards."

Wooster added that negotiations are at a standstill with Nanaimo over Kevin Alexander and Bob Cool, two Timbermen stars who wish to play in Victoria.

"There may be something by the end of the month," Wooster said, "and we may have more on Steve Plunkett, the MVP in the Ontario Lacrosse Association last season with Fergus Thistles."

Shamrocks and New Westminster are bargaining with Plunkett, a sharpshooting forward from Peterborough who is looking for a teaching position in British Columbia.

Hughes resigns top Canuck post

VANCOUVER (CP) — Bill Hughes resigned Monday as president of the Vancouver Canucks of the National Hockey League for personal reasons.

Hughes, as president of Vancouver Hockey Club Ltd., which operates the Canucks, has represented the club on the NHL board of governors since 1974. Canucks chairman Frank Griffiths will represent the team at league meetings until a replacement for Hughes is chosen.

"For some time I have wanted to retire and spend more time on my personal affairs but did not feel I could do so until the Canucks appeared to be on the move," said Hughes Monday.

Though the Canucks are in second place 10 points behind Chicago Black Hawks in the weak Smythe Division and are tied with Detroit Red Wings with the fourth worst record in the league, Hughes said "this year, for the first time, I believe we can see some light."

"The morale of the team is greatly improved and their chances of success are infinitely better than in any season in the immediate past.

"Therefore I feel that I can leave with good conscience at a time when planning for the next season is well advanced, but before details are frozen to the point where a successor might feel inhibited by my decisions."

Playoffs underway

Oak Bay, University of Victoria Vikings and Castaways won the opening round matches in the Vancouver Island Men's Field Hockey Association playoffs Sunday.

Oak Bay got by Market Square 2-1 in the first match of the modified round-robin competition at Windsor Park while UVic blanked Rebels III 1-0 at UVic and Castaways edged Rebels II 1-0 at Oak Bay High School.

Erick Kjekstad and Dave Billingham scored for Oak Bay while Phil Watt counted for Market Square and Mark Charlton scored for UVic and John Turner tallied for Castaways.

* * *

First draw

Manitoba	131 502 20x x—14
Nova Scotia	000 010 00x x— 1
Quebec	010 100 203 2— 9
New Brunswick	001 010 040 0— 6
Ontario	010 100 020 x— 4
Newfoundland	102 041 202 x—12
Pr. Edward Island	010 001 000 x— 2
Northern Ontario	101 000 014 x— 7
Saskatchewan	101 102 12x x— 8
British Columbia	010 010 00x x— 2
Alberta	011 020 311 x— 9
Yukon—N.W.T.	000 001 000 x— 1

Second draw

Northern Ontario	000 001 020 0— 3
Alberta	010 110 100 2— 6
Saskatchewan	000 000 010 1— 2
Pr. Edward Island	001 000 000 0— 1
Nova Scotia	310 010 102 x— 8
British Columbia	003 001 000 x— 4
Quebec	002 020 030 0— 7
Newfoundland	110 102 002 1— 8
Ontario	003 030 002 x— 8
Yukon-N.W.T.	100 101 110 x— 5
Manitoba	111 002 021 x— 8
New Brunswick	000 010 100 x— 2

Sport today

CURLING

9 a.m. — Third draw, Canadian junior men's championship; additional draws at 2:30 p.m. and 8 p.m., Victoria Curling Club.

HOCKEY

8 p.m. — Western League, Seattle Breakers vs. Victoria Cougars, Memorial Arena.

Martin rink unbeaten in quest for nationals

Flora Martin is off to a fine start in her quest for a third Canadian senior women's curling championship.

The Victoria Curling Club rink which includes Elsie Humphries, Verle McKeown and Edna Messum, ran its record to 5-0 Monday at Vernon Curling Club to lead the 10-rink competition.

Mrs. Martin, national champion in 1974 and 1975, raced to a 13-1 decision over Yukon representative Beverley Reber of Whitehorse in the fourth round then disposed of Alberta-champ Alice Crawford of Calgary 9-1 in an evening game which was decided in the early ends.

The Victoria rink counted three on each of the first and third ends and built a 6-1 lead to 8-1 by stealing two on the fourth.

"We're really getting used to the ice," Mrs. Martin said, "and the crowd is right behind us."

The Martin foursome plays Ontario today in the sixth round and has the seventh-round bye.

Wednesday's schedule has 4-1 Manitoba, represented by Dorothy McKenzie of Winnipeg, in the afternoon and Quebec, 3-2, in the evening and the VCC rink finishes up Thursday against Nova Scotia and Prince Edward Island.

On Sunday, Mrs. Martin scored a 9-7 win in 11 ends over Fern Seel of Moose Jaw, Sask., scoring twice in the 10th end to tie the score and stealing two in the 11th, and was a 9-2 winner over Carmel McGrory of St. John's, Nfld.

Meanwhile at the national mixed final in Prince George, Ivan Carlisle of Port Alberni was a 2-2 after losing a fourth round game 9-5 to Ken May of Saskatchewan. Carlisle, who split two Sunday games, topped Brian Mackin of Fredericton 8-5 Monday afternoon.

SENIOR WOMEN'S STANDING

	W	L
B.C.	5	0
Manitoba	4	1
P.E.I.	3	1
Quebec	3	2
Saskatchewan	3	2
Alberta	2	2
Yukon-Territories	1	3
Nova Scotia	1	3
Ontario	1	3
Newfoundland	1	4
New Brunswick	1	4

MIXED STANDINGS

	W	L
Ontario	4	0
Northern Ontario	3	1
Saskatchewan	3	1
Alberta	2	2
B.C.	2	2
Manitoba	2	2
New Brunswick	2	2
Newfoundland	2	2
Nova Scotia	1	3
P.E.I.	1	3
Quebec	1	3
Territories	1	3

Buckaroos win opener

Stan Alstad scored two goals Monday to power Western Homes Buckaroos to a 4-1 win over Victoria Athletics in the opening game of the South Island Big Six Hockey League playoff final, a best-of-seven affair.

Jerome Lidster and Norm Allen also scored for the Bucks, who held period leads of 1-0 and 3-1 at Memorial Arena and Ron Trafford scored for the Athletics.

The series continues Thursday night at Pearkes Arena.

U.K. soccer

LONDON (Reuter) — Results of British soccer games played Monday:

ENGLISH LEAGUE
FA CUP
Sixth Round
Southampton 1 Arsenal 1
Division IV
Rochdale 0 Wigan 2

Injured skier still in coma

BURLINGTON, Vt. (Reuter) — Italian skier Leonard David remains in a coma following brain surgery, but hospital officials reported Monday that "he has shown some signs of responding to his environment."

The 18-year-old skier, injured in a fall during a men's World Cup downhill race March 3 at Lake Placid, N.Y., underwent a two-hour operation at the Burlington Medical Centre several hours later.

Skip assumes blame for Canadian defeat

PERTH, Scotland (CP) — Lindsay Sparkes called it frustrating and put the blame on herself Monday after Canada suffered its first defeat in the women's world invitational curling championships.

The Canadians, from North Vancouver, did nothing right in the fourth round, allowing Brigitta Torn of Sweden to steal a total of five points for a 9-3 victory.

In another fourth-round game of the 11-country tournament, Nancy Langley of Seattle stole one point in the 10th and final end to give the United States a 9-8 decision over Susi Kiesel of West Germany.

The victory left the U.S. in sole possession of first place with a 4-0 record while Sweden moved to 3-0.

Scotland's Beth Lindsay was 3-1, while Sparkes, winner of the 1979 Canadian women's title at Montreal, and Gaby Casanova of Switzerland, both were 2-1.

Iven Larsen of Denmark and Paulette Delachet of France were 2-2 in the round-robin at the Perth Ice Rink while Nella Alvera of Italy was 1-2. West Germany had a 1-3 record with England's Janette Forrest and Norway's Ellen Githmark both at 0-4.

"I felt the team curled well enough but I never came through when I had to," said Sparkes, who took a third-round 12-2 victory over West Germany earlier in the day.

The Swedish foursome from Stockholm led 5-3 after six ends, then took control of the game by stealing single points in each of the seventh and eighth ends before adding two in the ninth for the victory.

In other fourth-round games, Scotland whipped Denmark 11-2, France defeated Norway 9-4 and Italy beat England 11-2. Switzerland got the bye.

The Canadians, 11-3 winners over France on Sunday night, were to meet Switzerland, Norway and Italy in three rounds today, with three more games scheduled for Wednesday.

In the win over West Germany, the Canadians stole three in the first end, then counted four in the third for a 7-1 lead. Sparkes clinched the win by stealing a total of five points on the next four ends.

	W	L
United States	4	0
Sweden	3	0
Scotland	3	1
Canada	2	1
Switzerland	2	1
Denmark	2	2
France	2	2
Italy	1	2
West Germany	1	3
England	0	4
Norway	0	4

Sport digest

Soccer plans drug squad

BERN, Switzerland (AP) — A select group of doctors, lawyers and soccer experts has been set up by the European Football Union (UEFA) to make spot doping checks before major European matches, the organization announced Monday.

UEFA press chief Rudi Rothenbuhler said the group would include experts from both western and eastern European nations.

The decision to set up the commission, he added, was agreed to unanimously by the 11-man UEFA executive committee, which includes delegates from the Soviet Union, Czechoslovakia and East Germany plus eight western representatives.

Rothenbuhler said the decision to form the commission had not been influenced by an internationally-reported event during last summer's World Cup finals in Argentina.

Willie Johnston, a former Scottish international, was banned for life from playing for his country after a drug test revealed he had used a stimulant before Scotland's opening match with Peru. Johnston immediately was sent home and subsequently also banned by the international soccer federation as well as Scottish soccer administrators.

Olympic housing protested

LAUSANNE, Switzerland (AP) — The International Olympic Committee has written to organizers of the 1980 Lake Placid Winter Olympics following complaints about housing conditions for the athletes.

"We have told the organizing committee that we have received bad reports and have asked it to straighten things out," IOC director Monique Berlioux said Monday. Among the countries which have complained, she said, were Norway, Austria and Sweden.

Many of those complaining, she said, had expressed dissatisfaction with plans by the organizers to put two or three athletes in the same room.

Another complaint, she said, was that some living quarters, which will be turned into one-person prison cells after the Games, apparently have no windows.

Buckner's pact extended

FIRST BASEMAN **Bill Buckner**, who had been in the final year of a three-year pact, has signed a five-year contract extension with **Chicago Cubs** for an estimated $1.3 million...**Dick Stockton** overpowered **Alvaro Betancur** 6-1, 6-1, 7-5 to give the United States a sweep of the North American Zone Davis Cup finals over Colombia. **Joe McEnroe** defeated Colombia's No. 1 player, **Ivan Molina** 6-4, 6-3, 6-2 earlier...**Spain** defeated the **Soviet Union** 5-0 to advance to the next round of the European zone A Davis Cup competition...**Dianne Fromholtz** defeated **Sue Barker**, who had upset Chris Evert and Virginia Wade earlier in the week, in the final of the $150,000 women's tennis tournament in Boston...Kicker **Bob Macoritti** has agreed to return to Saskatchewan Roughriders for a fourth season. The club has also announced that offensive-tackle **Joe Miller** will also return for a fourth season.

Islanders top Canadiens in club, individual races

Montreal Canadiens were in an unusual position Monday, because for the first time in four seasons, they found themselves in a real battle for individual and team honors as the National Hockey League's regular schedule entered its final three weeks.

New York Islanders, propelled by centre Bryan Trottier, lead Montreal by two points in the league's overall point standing — 102-100 — and Trottier holds a commanding eight-point lead in the individual scoring race ahead of Montreal right winger Guy Lafleur, the scoring champion for the last three seasons. Trottier now has 118 points, Lafleur 110.

Also, Mike Bossy of the Islanders is the leading goal scorer with 58 and the New York goaltending tandem of Bill Smith and Glenn Resch has moved to within a scant six goals of Montreal in the Vezina Trophy race. The Canadiens' duo of Ken Dryden and Michel Larocque has allowed 181 goals for a combined 2.59 goals-against average, while Smith and Resch have given up 187 goals and have a combined average of 2.67.

Trottier has tradition on his side in his attempt to become the first player on a team other than Montreal, Boston Bruins or Chicago Black Hawks, to win the scoring title since Gordie Howe did it with Detroit Red Wings in 1962-63.

The last 16 winners of the scoring title all have led the league as it entered its final three weeks of the schedule.

In Monday's only action, the Bruins scored a 4-3 win over the visiting Toronto Maple Leafs.

Centre Dwight Foster scored two goals and added an assist as the Bruins struck for four first-period goals and then held off a determinded Toronto comeback bid.

Foster scored his fifth and sixth goals of the season, firing in a backhander from the left of the goal crease and following with a 15-footer from the slot for a 3-1 Boston lead with less than three minutes left in the period.

On Sunday, the Canadiens topped Colorado Rockies 3-1; Vancouver Canucks surprised Atlanta Flames 2-1; Pittsburgh Penguins breezed to a 5-1 win over New York Rangers; Buffalo Sabres and Washington Capitals tied 3-3; Islanders downed Minnesota North Stars 5-3 and Philadelphia Flyers went a game without drawing a penalty for the first time in their NHL history in posting a 5-3 win over St. Louis Blues at The Spectrum.

In Vancouver, Don Lever extended a 8 goalscoring string to five games and Ron Sedlebauer added his 38th goal of the season to tie the team record set by Bobby Schmautz, now with the Bruins, in 1972-73 and equalled by Lever the following campaign.

But the win may have been costly for the injury-plagued Canucks as defenceman Lars Lindgren suffered a shoulder injury and may be out for 10 days.

In Philadelphia, Blues coach Barclay Plager said the Flyers didn't deserve their first penalty-free game.

"Philadelphia played a close-checking game and I felt they should have been called for at least one penalty," he said. "Particularly when Rick MacLeish tripped Wayne Babych in the last seconds of the game.

Referee Dave Newell was hardly tough on the Blues either, calling them for only one infraction.

It was a different story in the City of Brotherly Love a week ago, when the Flyers and Los Angeles Kings combined to set 10 NHL penalty records.

★ ★ ★

	G	W	L	T	F	A	P
Norris Division							
Montreal	70	45	15	10	297	181	100
Pittsburgh	69	31	28	10	245	247	72
Los Angeles	70	30	30	10	250	251	70
Washington	70	21	36	13	241	296	55
Detroit	69	18	35	16	224	257	52
Adams Division							
Boston	71	39	20	12	282	233	90
Buffalo	70	30	25	15	238	230	75
Toronto	71	30	30	11	231	225	71
Minnesota	69	25	33	11	230	243	61
Patrick Division							
NY Islanders	70	45	13	12	321	187	102
NY Rangers	70	38	24	8	287	244	84
Philadelphia	70	34	22	14	240	213	82
Atlanta	70	37	26	7	283	247	81
Smythe Division							
Chicago	69	25	32	12	206	247	62
Vancouver	71	21	40	10	198	273	52
St. Louis	70	17	43	10	224	307	44
Colorado	71	14	48	9	187	303	37

Tonight's games
NY Rangers at Washington
Chicago at Detroit
Atlanta at Los Angeles

TORONTO 3, BOSTON 4

First Period
1. Boston, Cashman 24 (Foster, Redmond) 7:45
2. Toronto, Ellis 15 (Maloney, Hutchison) 12:59
3. Boston, Foster 5 (Cashman) 13:12
4. Boston, Foster 6 (Jonathan, Redmond) 17:25
5. Boston, O'Reilly 21 (Middleton, Milbury) 18:21

Penalty—McKechnie Tor 2:32.

Second Period
6. Toronto, Sittler 34 (Salming, McDonald) 2:57

Penalties—Jonathan Bos 2:45, Williams Tor 8:04, Maloney Tor 15:35, Turnbull Tor 16:32.

Third Period
7. Toronto, Gardner 24 12:25

Penalties—None.

Shots on goal by

Toronto	7	9	5	—21
Boston	14	9	9	—32

Goal—Palmateer, Toronto; Cheevers, Boston.
Attendance—13,139.

SCORING LEADERS
(Monday night's game excluded)

	G	A	Pts.	Pim
Trottier, NY Islanders	44	74	118	40
Lafleur, Montreal	46	64	110	24
Bossy, NY Islanders	58	51	109	25
Dionne, Los Angeles	51	57	108	28
MacMillan, Atlanta	36	64	100	14
Chouinard, Atlanta	41	52	93	12
Potvin, NY Islanders	28	62	90	46
Federko, St. Louis	28	61	89	12
Gillies, NY Islanders	31	53	84	64
Middleton, Boston	37	46	83	7
Maruk, Minn-Wash	28	53	81	67
Taylor, Los Angeles	39	41	80	110
McNab, Boston	35	43	78	10
Esposito, NY Rangers	39	34	73	33
Goring, Los Angeles	31	42	73	26
Sutter, St. Louis	37	35	72	147
Sittler, Toronto	33	38	71	60
McDonald, Toronto	32	39	71	32
Barber, Philadelphia	28	43	71	20
Shutt, Montreal	32	37	69	29
Boldirev, Chi-Atl	32	37	69	27
Vail, Atlanta	29	40	69	51

City swimmer to nationals

Lawrence Wright of the Victoria Amateur Swim Club earned a berth in the national championships later this year in Edmonton by placing second in the 100-metre backstroke at the Western Division II spring championships Sunday in Saskatoon.

The 16-year-old achieved national ranking with his 1:04.27 clocking in the heats then was runner-up to Darren Wilms of New Westminster Hyacks in the final with a 1:04.66 finish.

Two other VASC members competed in the two-day meet, Cheryl Grant, 19, placing fourth in the 200 freestyle at 2:12.87 — fourth fastest in Western Canada this year — and Shelly Cuppage, 14, nabbing fifth in the 200 butterfly at 2:35.50.

In another development, VASC members Stan Davis, 18, and Wayne Kelly, 16, have received invitations to compete in the Pan-American Games trials next week in Winnipeg. Both swim the 50, 100 and 200 freestyle events.

Hoop finalists set

NEW YORK (AP) — Joe Barry Carroll scored a career-high 42 points as 15th-ranked Purdue whipped Alabama 87-68 and Indiana turned back Ohio State 64-55 as Mike Woodson scored 20 Monday night in the semi-finals of the 42nd National Invitational Tournament.

The results set up an all-Big Ten final Wednesday night at Madison Square Garden.

Michelle earns gym title

Michelle Brousson was the lone Victoria winner in the B.C. modern rythmic gymnastics championships on the weekend.

The Royal Oak Gym Club member won the intermediate compulsory freehand competition in the University of Victoria's McKinnon Gym.

Several other members Royal Oak, guided by coach Monika Alde, finished in the top three. Jenny White and Nadine Toronitz were second and third, respectively, in the junior compulsory freehand and Barb Bishop finished third in the intermediate optional hoop competition.

Janet Campbell of Vancuver's Rythmica Club won the masters title and will represent Canada in the world championships at London, England in July; Lori Fung captured the pre-masters title; Andrea Price was the Level I champion; and Lind.

A total of 26 competitors from Vancouver Island and the Lower Mainland took part.

You can see the difference! — so can he!

You can tell — he's first class all the way. His eyewear?

PRESCRIPTION OPTICAL
CHARGEX VISA master charge
"WHEN YOU LOOK GOOD — SO DO WE"
1120 Yates, Victoria Medical Dental Building
1175 Douglas, Commerce Mall (View St.)
1105 Pandora, Medical Arts Building
DUNCAN, 159 Trunk Road
LANGFORD, 705 Goldstream
SIDNEY, 9779-4th Street

TOOLS 'n SPACE
The Hobby Woodworking Centre
ENROLL NOW FOR COURSES
338 Catherine St. 383-9600
At Esq. Rd. behind E & N Rail

PLIMLEY

Mini Mini Mini Mini Mini Mini
BRITISH LEYLAND Mini
BRITISH LEYLAND Mini
BRITISH LEYLAND Mini
3-10
PLIMLEY 1010 YATES ST. 382-9121
D.L. 0572A

STORMS
INSIDE OUTSIDE STORMS
STORE FRONTS
MIRRORS
CHANGE SINGLE TO THERMO
GLASS
HUMPHREY ALUMINUM
382-8922
2-22 435 HILLSIDE

Firestone® Nationwide Services
SERVICE PACKAGE SAVINGS UP TO 25%
Ask for deal No.
OFFER EXPIRES MARCH 31, 1979

1 Oil, lube, labour + oil filter + air filter
This offer is a great value, and to make it even better, we use only name brand parts and lubricants. Names that you can trust.
MOST CARS AND LIGHT TRUCKS
WE USE TEXACO QUAKER STATE OR OTHER QUALITY PRODUCTS
$12.88
Individually priced, these services regularly total at least $17.50.

2 Front-end alignment + front wheel hi-speed balance
No extra charge for cars with air conditioning or torsion bar adjustment. Correct caster-camber, set toe-in, toe-out, adjust steering box, centre steering wheel. Our dynamic high-speed balance ensures that the shimmy and shake is a thing of the past in your car.
WE USE MOOG
$14.88 MOST CARS
Individually priced, these services regularly total at least $19.95.

3 Tune-up + oil, lube, labour + oil filter + air filter
$45.88 (4 cyl.) $50.88 (6 cyl.) $55.88 (8 cyl.)
Individually priced, these services regularly total at least $56.45 - $61.45 - $66.45 respectively.
MOST CARS AND LIGHT TRUCKS
Our electronic tune-up includes NEW PLUGS, NEW POINTS, NEW CONDENSOR, NEW ROTOR. We also adjust timing and carburetor, lubricate heat riser valve. You'll get 4 quarts of oil & filters - brand names you've come to trust.
WE USE CHAMPION

4 Shock deals
Monroe Gripper $11.88 EACH
Monroe-Matic $17.88 EACH
Radial-Matic $24.88 EACH
INSTALLED AT NO EXTRA CHARGE
Individually priced, these services regularly total at least $15.70 - $22.35 - $30.15 respectively.
When it comes to shock absorbers, there is only one name, and that's Monroe. From the Monroe Gripper - economically priced, a full size unit that equals or exceeds original equipment specifications - right up to the new Radial-Matic, the last word in quality and performance.
MONROE

5 Automatic transmission oil & filter service - (rear wheel drive) + oil, lube, oil filter & labour
We'll install a new transmission filter, replace transmission pan gasket, clean and inspect oil reservoir, add required transmission fluid and road test car.
We'll put 4 quarts of oil in your engine, lubricate your running gear, and install an oil filter using only name brand products.
WE USE TEXACO QUAKER STATE OR OTHER QUALITY PRODUCTS
$31.88 MOST CARS
Individually priced, these services regularly total at least $38.45.

6 STOP Look at this deal Front disc brake special 48,000 km warranty
- Install new disc pads
- Repack front outer bearings
- Resurface front rotors

We will inspect front calipers, inspect front grease seals, inspect master cylinder, inspect brake hardware & inspect brake hoses.
WE USE CERTIFIED BRAKES
$54.88 MOST CARS
Individually priced, these services regularly total at least $61.45.

7 STOP Look at this deal Disc/drum brake special 48,000 km warranty
WE USE CERTIFIED BRAKES
- Install new front disc pads
- Install new rear linings
- Repack front outer bearings
- Resurface rear drum
- Resurface front rotors

We will inspect front calipers, rear wheel cylinder, master cylinder, brake hardware, brake hoses & front grease seals.
$84.88 MOST CARS
Individually priced, these services regularly total at least $96.95.

8 Battery service special
- Testing battery
- Recharging battery
- Clean & tighten terminals
- Plus check all belts

$2.88

USE OUR Firestone CREDIT PLAN OR master charge AMERICAN EXPRESS CHARGEX VISA
Firestone Stores
2882 DOUGLAS ST.
at Garbally at Burnside
385-1404
Also in Nanaimo
®Reg'd T.M. - Firestone Canada Inc. Reg'd User.
3-20

Prospect Lake in Cup semis

Prospect Lake is in with three first-division clubs for the semi-finals of the Vancouver Island Soccer League's Jackson Cup competition.

A second-division side, Prospect Lake knocked off Nanaimo City of the first-division 2-1 Sunday while in other quarter-finals, Victoria West topped Metro Toyota of the second division 3-0 at Heywood Avenue Park and Gorge trounced Oak Bay 4-1 at Hampton Park.

Gord Kishkan and Mike Wallis scored six minutes apart for Prospect Lake early in the first half in Nanaimo and Don Attig got one back for City with about 15 minutes remaining.

Bob Duncan opened and closed the scoring for Vic West and Robbie Williams connected on a header to give his club a 2-0 lead at the halt.

Josu Iruretagoyena opened the scoring for Gorge at 40 minutes, made it 2-0 a minute later and Goran Mehinigac slammed in the third Gorge goal 60 seconds later.

Howie Kirk finished the scoring for Gorge at 74 minutes and Ed Lowe averted a shutout by connecting at 84 minutes.

The three winners join Victoria Athletics, 2-0 victors over Nanaimo United on Saturday, in the semi-finals, March 31 and April 7 at Royal Athletic Park. The draw for the games will be made Wednesday at half-time of the Victoria Cup game between the VISL All-Stars and Vancouver Whitecaps of the North American Soccer League.

Results of other VISL games Sunday:

Third Division

Port Alberni 2, Campbell River 0.

Fourth Division

Falcons 1, Duncan United 1.

Victoria Athletics 2, Saanich Police 0.

Fifth Division

Sooke United 0, Castaways 1.

Salt Spring 2, Duncan Royal Cleaners 0.

Duncan Merchants 8, Victoria Orcas 1.

Health Spa 2, Saanich Breakers 0.

Scorpions surprise big guys

KAMLOOPS — Victoria Scorpions surprised the big guys in the B.C. "A" men's volleyball championships on the weekend.

The B.C. "B" champions made it to the "A" final Sunday before losing to Mission Molsons, 15-6, 15-13, 15-9. Scorpions won eight games in round-robin play and then beat B.C. Olympic juniors of Vancouver 15-11, 15-6 in the semi-finals.

Molsons downed Victoria Hammers in the other semi-final.

Dagg quartet steals top bonspiel prize

Keith Dagg stole the championship of the Victoria Curling Club men's bonspiel on the weekend.

The veteran skip managed to steal one point in the 10th end to edge defending champion Gordon Carmichael of VCC in the "A" final Sunday.

Kirby Moyse of VCC defeated clubmate Pat Thompson in the "B" final while Al Frame of the Racque Club downed Cole Kirby of Playland in the "C" final and Len Stewart of Juan de Fuca beat Murray Walker of VCC in the "D" final.

Results:

"A" EVENT

1. Keith Dagg, Al Beasley, Jordan Dagg, Steve Dagg (VCC).
2. Gordon Carmichael, Greg Boorman, Doug Benedict, Cliff McKenzie (VCC).
3. Don Nemeth, Steve Skillings, Bob Skillings, Pete Jonsson (VCC).
4. Wes Fritz, Jim Baldwin, Keith Turner, George Spicer.

"B" EVENT

1. Bob Moysey, Jeff Phillips, Kirby Moysey, Fred Richardson (VCC).
2. Pat Thompson, Tom Machan, Gary Wilkinson, David Thompson (VCC).
3. Jim Oslund, Vic Sparkes, Dean Forsythe, Ray Logan.
4. Wayne Statton, Larry Sigurdson, Terry Gregory, Ches Stachera.

"C" EVENT

1. Al Frame, Jim Fennell, Dave Falkins, Alec Reid (RCV).
2. Cole Kirby, Gord Macaulay, Tony Anslow, Greg Bath (P).
3. Bill Page, Lloyd Larson, Ray Burley, Gary Spence (VCC).
4. Jim Ireland, Maurice Auger, Dave Kirsop, Norm Baker (P).

"D" EVENT

1. Len Stewart, John Balloch, Bud Taylor, Dick Fisher (JdF).
2. Murray Walker, Rob Cummings, Kim Browning, Jim Mellett (VCC).
3. Dave Hay, Gary Lipsett, Chuck Macklin, Rob Hagel (VCC).
4. Jack Garnett, Ron Bowes, Don Sutton, Dave Hunt (VCC).

Host club yacht tops

John McCarvill of the host club piloted 'The Lesson' to first place over-all Sunday in the Royal Victoria Yacht Club's invitational regatta for PHRF handicap-rated boats.

McCarvill and crew members Kim Olsen and Andrew Burton received the Dr. E.S. Horne club regatta championship trophy.

Runners-up were Greg Oliver in 'The Distant Drummer', Bob Callow in 'Minstrel', Gerry Porter in 'Sunshine' and Jan Huibers in 'Sea Spell'.

One hundred and two boats ranging in size from 20 to 41 feet competed in the two-day competition.

WHA

SUNDAY

	G	W	L	T	F	A	P
Edmonton	64	37	25	2	259	208	76
Quebec	66	35	26	5	244	219	75
N. England	66	31	26	9	255	236	71
Winnipeg	68	32	30	6	259	259	70
Cincinnati	67	28	33	6	233	238	62
Birm'ham	66	25	35	6	238	264	56
x-Ind'apolis	25	5	18	*2	78	130	12

x-disbanded.

SUNDAY

QUEBEC (7) — Real Cloutier (64th, 65th, 66th), Bob Fitchner (7th), Rich Leduc (25th, 26th), Chris Bordeleau (13th); EDMONTON (2) — Bill Flett (18th), Risto Siltanen (1st). Attendance: 13,816.

CINCINNATI (4) — Bill Gilligan (14th), Peter Marsh (34th), Reg Thomas (29th), Robbie Ftorek (34th); NEW ENGLAND (1) — Larry Pleau (3rd). Attendance: 7,891.

BIRMINGHAM (2) — Michel Goulet (24th), John Stewart (17th); WINNIPEG (4) — Bill Lesuk (16th), Roland Eriksson (4th), Morris Lukowich (54th), Rick Preston (22nd). Attendance: 9,067.

VICTORIA TIRE

BRAKE SERVICE

Fast! Dependable! Guaranteed Quality!

For service, nobody beats Victoria Tire. That includes bringing your car up to full, safe braking performance.

To ensure a professional job and your satisfaction, our mechanics install only premium quality parts.

Whatever you drive, bring your car to Victoria Tire for fast, dependable guaranteed brake service.

Includes resurfacing, parts and labour.

DRUM TYPE 2 Wheels — 34.95
- Install new premium quality Brake linings on 2 wheels
- Resurface 2 brake drums
- Clean brake backing plates
- Check return springs and hold down parts
- Inspect master cylinder and wheel cylinders
- Road Test

DISC TYPE 2 Wheels — 64.95
- Install premium quality Disc pads on 2 wheels
- Resurface 2 disc rotors
- Inspect master cylinder and disc brake calipers
- Repack front wheel bearings
- Road Test

4 WHEEL Front Disc Rear Drum — 94.95
- Install premium quality Front Disc pads and rear shoes
- Resurface front rotors and rear drums
- Inspect master cylinder, wheel cylinders and disc brake calipers
- Clean brake backing plates, check return springs and hold down parts
- Repack front wheel bearings
- Road Test Car

CHARGEX master charge

For North American cars and most imports. If required additional parts and services at extra cost.

AVOID DELAY — PHONE FOR APPOINTMENT

VICTORIA TIRE
610 HERALD AT GOVERNMENT
382-6184

GOODYEAR

Tasting is believing.

You won't find a better B.C. beer

Isn't it the best beer you've ever tasted?

2 WILL GET YOU 10!

This is the best window system around.

We're so sure of the quality of our DOUBLE SEALED WINDOWS that we offer this 10-year guarantee against leakage. That's right! 2 seals will get you 10 years of security, in fact, we know it's good for a whole lot longer. Call us today.

GRANITE'S DOUBLE-SEALED INSULATING GLASS WINDOWS

10 YEAR GUARANTEE

Think Twice. Think Double-Sealed. Save up to 50% on through-glass heat loss and remember only Double-Sealed insulating glass warrants a 10-year guarantee against leakage — twice as long as the industry standard for the One-Seal Units. WHY SETTLE FOR ANYTHING LESS?

NO REMODELLING REQUIRED

FOR FREE IN-HOME ESTIMATE CALL

384-4148

GRANITE

INDUSTRIES LTD. serving all of Vancouver Island

VICTORIA 516 WILLIAM ST. CALL FOR FREE ESTIMATE 384-4148

FOR THREE YEARS RUNNING FRONT WHEEL DRIVE HAS MADE HONDA CIVIC THE FRONT RUNNER.

In the past ten years there've been a lot of new car concepts that have come and gone. There's also been one that has come and stayed – the Honda Civic. It not only came to Canada and stayed, but it came and drove to the top and stayed. In fact, for the past three years Honda Civic has been the best-selling small car in Canada.*

YOU DON'T HAVE TO PUSH WHEN YOU'VE GOT PULL.

Undoubtedly, one of the main reasons for Civic's phenomenal success has been its front wheel drive. (Honda was the first to successfully popularize this concept in Canada.) With Honda's front wheel drive system, the motor and transmission are mounted over the drive wheels, so the weight helps the wheels to bite into the snow or mud and pull the car through it. And because the wheels that are pulling the car are the wheels that are steering the car, you also get much better steering control.

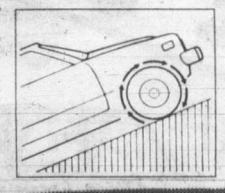

A SPECIAL HONDA ANNIVERSARY DESERVES A SPECIAL ANNIVERSARY HONDA.

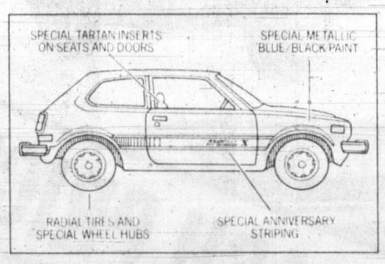

The spring of 1979 marks a rather special time for Honda dealers, because it's the 10th Anniversary of Canadian Honda Motor Ltd. So to help commemorate this special time, we've developed a limited edition of a very special car – the Honda Special X. The Special X comes with special metallic Blue/Black paint. Special striping. Radial tires. Five-speed transmission. A special tartan cloth insert in the seats and doors. A wood grain steering wheel. And many more Special X features. It also comes with all the other features that have helped make Honda the best selling small car in Canada. Front wheel drive, of course, is standard. As is rack and pinion steering. Fully independent suspension on all four wheels. Power assisted front disc brakes. Reclining front bucket seats. Tinted windows. Carpeting. And a reputation that says it's one of the most enjoyable cars in the world to drive.

TEST DRIVE A HONDA. WIN A HONDA.

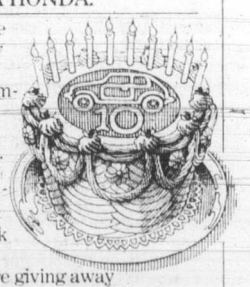

To commemorate our 10th Anniversary and thank you for making us so phenomenally successful, Honda dealers are having a celebration. And they're giving Hondas away. They're giving away one Special X a week for ten consecutive weeks.* Then they're giving away a Honda Accord Hatchback and a Honda Accord Sedan. They're also giving away one of the exciting new Honda Preludes, the GT car re-thought. And, as if that wasn't enough, they're also giving away 100 Z-50 Honda Mini-Bikes. And to top it all off, everyone who comes in for a test drive during the celebration gets a Honda 10th Anniversary cap.*

How do you enter? It's a piece of cake. All you have to do is go to your Honda dealers and fill in an entry form. And don't forget to check out the complete line of Hondas available. And take a test drive. You'll see that Honda didn't get to be No. 1 by being second best. Contest ends May 31, 1979.

$4,695

Manufacturer's suggested price for the 2-door Civic Sedan. Price does not include freight, provincial taxes, licence or dealer preparation charges. Dealer may sell for less.

*Source: R.L. Polk, 1978 new car sales.
*Starting week of March 26.
*Quantities limited.

TEST DRIVE TO WIN DURING HONDA'S 10TH ANNIVERSARY CELEBRATION

Long, long longshot captures Doral title

MIAMI (AP) — The magnitude of Mark McCumber's upset in the Doral Open golf tournament, and the continuing severity of Jack Nicklaus' problems, can be illustrated by some figures.

As it worked out, McCumber — one of the biggest longshots in the field — could have given Nicklaus — perhaps the game's greatest player — three shots a day and still beaten him by three.

The fact was that Nicklaus, grimly trying to get his game in shape for the Masters, simply never got in it. In fact, he's now gone 10 consecutive rounds without breaking par.

And McCumber, who required six tries at the PGA qualifying school before he even won his rights to compete on the tour, scored the major surprise of the season with a one-stroke triumph over Bill Rogers in Sunday's final round of the $250,000 event.

"Unbelievable," McCumber told a friend over the telephone while clutching an invitation from Nicklaus to compete in the Memorial Tournament later this year.

It was only one of a number of dividends he collected after he rapped in a six-foot bogey putt — the one he had to have — on the final hole. It finished off a final round of par-72 and gave the stocky, 27-year-old a 279 total, nine shots under par on the tough, 7,065-yard Blue Monster course at the Doral Country Club.

With it, he won a spot in the Masters, the Tournament of Champions and first-place earnings of $45,000. In addition, he gained a year's exemption from qualifying — which he had to do to get into this tournament.

In eight previous tournaments this season he twice failed to qualify, four times failed toqualify for the final two rounds and twice finished 72 holes.

But on Sunday, he pulled away from Alan Tapie and Rogers, who were making bogeys, with steady play down the back. He went to the 18th with a two-shot lead. He needed only a bogey to insure the victory. And then, to heighten the drama, he put himself in a variety of interesting and unlikely positions — behind trees, under a concession stand and such like — before holing that six-foot bogey putt.

Rogers also had a 72 to finish second at 280. Rod Curl, never in the title chase, shot 68—281.

Nicklaus shot 72, with a double-bogey six on the final hole, and finished at 294 — 15 shots behind McCumber.

McCumber	$45,000	67-71-69-72—279
B Rogers	$27,000	70-68-70-72—280
R Curl	$17,000	67-76-70-68—281
A Tapie	$9,844	66-71-69-76—282
K Zarley	$9,844	73-72-66-71—282
G Gilbert	$9,844	67-77-70-68—282
M McCull'gh	$9,844	70-71-74-67—282
B Kratzert	$7,750	67-69-75-72—283
T Kite	$6,750	73-72-70-69—284
D Graham	$6,750	69-72-73-70—284
B Wadkins	$6,750	73-70-71-70—284
A Bean	$5,500	69-71-73-69—285
M Brannan	$5,500	74-71-72-68—285
W Levi	$4,375	68-76-71-71—286
T Aaron	$4,375	70-73-74-69—286
J Dent	$4,375	68-71-73-74—286
J Snead	$4,375	73-73-72-68—286

Death mars Baker win

HAMPTON, Ga. (AP) — Buddy Baker benefitted from mechanical problems that slowed his two closest competitors in the final 100 miles and sped on to an 18-second victory Sunday in the tragedy-marred Atlanta 500 Grand National stock car race.

A bizarre accident early in the race resulted in fatal injuries to 18-year-old Dennis Wade, one of the crew on rookie Dave Watson's car. He was struck by Watson's car as it spun out of control on the pit road.

Baker, breaking a victory drought dating back to May, 1976, finished the length of the straightaway ahead of Bobby Allison on the 1.522-mile oval. Darrell Waltrip was third, about 100 yards behind Allison and 28 seconds behind Baker.

Baker averaged 135.136 mph and collected $38,675 from the purse of $220,000.

Allison led 166 laps; Baker led 88 including the final 24.

JoAnne eases to tournament win

SAN DIEGO (AP) — JoAnne Carner fired her second successive three-under-par 69 Sunday to win the $150,000 Ladies Professional Golf Association tournament at the Rancho Bernardo Inn and Country Club by three shots.

Carner finished the 72-hole event over the 6,212-yard, par-72 layout with a score of 281 in winning her 22nd LPGA tournament in a nine-year pro career.

Carner collected $22,500, boosting her 1979 official earnings to $31,800, tops on the LPGA money-winning list.

Sandra Post, who trailed Carner by just one shot before suffering a double-bogey six at the 17th hole, finished in a tie for second place with Pat Bradley, the leader after the second and third rounds.

Post, a former resident of Oakville, Ont., who has finished second three times this year, had a 71 Sunday and Bradley wound up with a 73, giving them both total scores of 284.

Jocelyne Bourassa of Shawinigan, Que., shot a 74 in her final round for 303 and earned $367.50. Dale Shaw of Victoria had failed to survive the cut for the final two rounds.

J Carner	$22,500	72-71—281
P Bradley	$12,600	71-67-73-73—284
S Post	$12,600	70-71-72-71—284
B Burfeindt	$7,500	73-71-70—285
S Palmer	$6,000	71-71-72-72—286
P Higgins	$5,250	74-72-73-70—289
H Stacy	$4,080	74-73-72-71—290
M Dwyer	$4,080	71-73-74-72—290
B Solomon	$4,080	72-71-73-74—290
A Alcott	$4,080	69-75-71-75—290
S Little	$4,080	71-70-75-74—290
D Young	$3,000	77-72-70-72—291
L Garbacz	$3,000	72-73-73-73—291
G Ehret	$2,170	74-72-74-72—292
J Washam	$2,170	71-77-73-71—292
J Blalcok	$2,170	71-73-73-75—292
J Coles	$2,170	74-75-70-73—292
G Toushin	$2,170	71-74-72-75—292
P Pulz	$2,170	73-73-75-71—292
K Whitworth	$2,170	75-71-75-71-292
J Bourassa	$367.50	75-73-81-74—303

Racing results

ARCADIA, Calif. — Results of Sunday's thoroughbred racing at Santa Anita:

FIRST RACE
Jeffervescent (Vasquez) $9.80 $5.20 $4.40
Vino Fino (McCarron) 7.40 6.00
Marsos (Pierce) 4.60
Time: 1:17 2/5
Scratched — House of Windsor

SECOND RACE
Destrier (Toro) $17.60 $6.80 $4.00
Earl of Abbey (Olivares) 4.40 3.00
Lerky (Pincay) 3.20
Time: 1:17 3/5
Daily Double (2-9) Paid $126.80
Scratched — Valhalla Express, Right to Conquer, Oroyken

THIRD RACE
Royal TV (Vasquez) $15.60 $8.40 $4.00
Pappa Collins (Toro) 12.20 6.40
Panzer (Pincay) 3.20
Time: 1:11 2/5
Scratched — Noble Warrior, Intrepid Warrior

FOURTH RACE
Very Special Lady (McHargue) $4.00 $3.00 $2.40
Prize Spot (Shoemaker) 3.60 2.60
Draw In (Moreno) 3.00
Time: 1:39 2/5
Scratched — Olive Mill, With Elegance

FIFTH and SIXTH RACES — Results not available from wire services.

SEVENTH RACE
Stand Pat (Barraza) $30.40 $12.00 $5.60
Crash Program (McCarron) 3.80 2.80
Iowa Flash (McHargue) 3.80
Time: 1:10 4/5
$5 Exacta (8-6) Paid $438.00
Scratched — Neat Claim

EIGHTH RACE
Noble Dancer (Vasquez) $9.80 $4.80 $4.80
Tiller (Cordero Jr) 4.00 3.60
Good Lord (Pierce) 6.80
Time: 2:34 3/5

NINTH RACE
Salty Pitcher (Cordero Jr) $11.40 $4.00 $3.20
Swift Socks (McCarron) 3.20 2.80
Random Walk (Frazier) 6.00
Time: 1:44 4/5
$5 Exacta (3-1) Paid $67.00
Scratched — Boyds Trojan Spirit, Corcholis, Spoonwood
Attendance 45,071. Handle $5,633,414.

BUY NOW AND SAVE!!
New 3, 5 and 10 Speeds and 1978 prices!
Trade-ins welcomed
Mon. thru Sat. 8:30 to 5:30
RUSS HAY BICYCLE SHOP
2542 Government St.
384-4722

Credit Foncier
CREDIT FONCIER TRUST
10¼% annually for 5 years GUARANTEED
TERM INVESTMENTS
Other terms and interest payment methods available
Ask for our brochure
Victoria: 1019 Blanshard St. (604) 388-6601
Vancouver: 681-5464 • White Rock: 531-7525
Vernon: 542-4377 • Prince George: 564-2300
Calgary ● Edmonton ● Regina ● Saskatoon ● Winnipeg
Kitchener ● London ● Ottawa ● Toronto
Montreal ● Quebec ● Halifax
MEMBER CANADA DEPOSIT INSURANCE CORPORATION
SERVING BRITISH COLUMBIA SINCE 1894

QUALITY COLLISION REPAIR
ON ALL MAKES OF AUTOMOBILES
SATISFACTION GUARANTEED
ICBC OR PRIVATE INSURANCE WORK WELCOME
SPECIALIZING IN COMPLETE REPAINTS
CORNER OF JOHNSON AND VANCOUVER
1010 YATES ST. 2-27 382-9121
PLIMLEY

Did you get Unemployment Insurance in 1978?

If so, you have probably received a tax information slip (T4U) in the mail. You need it for your tax return.

If the slip hasn't arrived, you can apply in person...
If you didn't get a T4U, go to your local Canada Employment Centre (Unemployment Insurance or Manpower Services). Ask for a request card to apply for duplicates. Give the completed card, with some identification (like a credit card or driver's license), to the information counter clerk. The clerk will certify and send it off for you. You'll get your duplicate slip in time to file your tax return.

or by mail...
Phone or write your local Canada Employment Centre (Unemployment Insurance or Manpower Services). Ask them to send you a request card to apply for a duplicate. Complete the card and mail it to the address on it, along with a photocopy of identification (something with your name, like a credit card or driver's license). Please don't send original identification documents. You'll get a duplicate in the mail in time for filing your tax return.

If the slip has arrived...
If you did get a T4U but need a replacement for any reason, use the request card as described above.

If the slip has arrived but you need more information...
If you did get a T4U and still need an itemized statement, use the request card as described above. However, in this case, send identification only if your address now is different from the one on your T4U.

The Canadian Human Rights Act requires us to restrict access to personal information about you. This is why we must ask you for identification.

Canada's Unemployment Insurance Program
Working with people who want to work.
Employment and Immigration Canada / Emploi et Immigration Canada
Canada

Make tracks to our "LOCKER SHOP" where you'll find feelin-good footwear whether you play the game or not!

Come on! Feet first this Spring into styles just loaded with action fashion

Our lively footwear makes you feel great just slipping them on. For running, bowling, tennis, curling, cycling, hiking, hunting — sure! But our active footwear isn't just for athletics. Take them on vacation jaunts, to sunny day picnics, to anywhere your outdoor adventuring finds you. We're geared for sports that arn't just games, but a way of life, with a complete selection by such famous names as: Adidas; Pro-Keds; Pony; North Star; Levis; Bowlmaster; Badlanders; Technisport; Kodiak; Bee Jays; Greb . . . just to mention a few!
WOODWARD'S LADIES' AND MEN'S FOOTWEAR DEPTS.

Woodward's
The Store That Has It All!
Woodward's Mayfair, phone 386-3322. Store Hours: 9:30 a.m.-5:30 p.m. Monday to Saturday.
Evening shopping Wednesday, Thursday and Friday nights 'til 9:00 p.m.

NHL summaries

SUNDAY

ATLANTA 1, VANCOUVER 2
First Period
No scoring
Penalties—Tudor V 6:01, Snepsts V, Boldirev A 7:19, Snepsts V 10:09, Lindgren V 12:17, Murdoch A 14:41, Marsh A 18:49.
Second Period
1. Vancouver, Sedlbauer 38 (Manno) 0:52
2. Vancouver, Lever 21 (Lindgren) 4:11
Penalties—Tudor V, Rota A 9:43, Russell A 11:07, Lindgren V, Plett A 18:34.
Third Period
3. Atlanta, Murdoch 8 (Boldirev, Chouinard) 0:25
Penalties—Kearns V 0:11, Lindgren V (misconduct) 20:00.
Shots on goal by
Atlanta 7 7 5 — 19
Vancouver 8 13 8 — 29
Goal—Lemelin, Atlanta; Bromley, Vancouver.
Attendance—12,962.

N.Y. ISLANDERS 5, MINNESOTA 3
First Period
1. NY Islanders, Trottier 44 (Bossy, Tonelli) 1:52
2. NY Islanders, Bourne 25 (Gillies, Kaszycki) 6:30
3. NY Islanders, Bourne 26 (Gillies, Potvin) 7:34
4. Minnesota, MacAdam 22 (Barrett, B. Smith) 9:56
Penalties—Minnesota bench (served by Sharpley) 7:34, Nystrom NYI, Payne M (minors, majors) 10:49, Barrett M 13:42, Potvin NYI 14:41, G. Smith M 16:12, Minnesota bench (served by Maxwell) 18:45.
Second Period
5. Minnesota, Manery 15 (Fidler, Brasar) 5:17
6. NY Islanders, Tonelli 16 (Bossy, Trottier) 18:17
Penalties—Gillies NYI 3:26, Kaszycki NYI 7:40, Butters M 11:01, Trottier NYI 13:03.
Third Period
7. NY Islanders, Potvin 29 (Tonelli, Bossy) 2:01
8. Minnesota, Potvin 5 (Young, Barrett) 4:34
Penalties—Marshall NYI 2:30, Payne M 3:28, Howatt NYI 9:58, Potvin M 10:45, Gillies NYI 19:05.
Shots on goal by
NY Islanders 11 9 10 — 30
Minnesota 9 18 16 — 43
Goal—B. Smith, NY Islanders; Edwards, Meloche, Minnesota.
Attendance—11,712.

ST. LOUIS 3, PHILADELPHIA 5
First Period
1. Philadelphia, Holmgren 13 (MacLeish) 7:23
Penalty — Giroux StL 11:52.
Second Period
2. Philadelphia, Dunlop 17 (Kelly) 4:30
3. St. Louis, Unger 30 (Hammarstrom, Murdoch) 6:37
Penalties — None.
Third Period
4. St. Louis, Patey 11 (Bennett) 3:41
5. Philadelphia, Barber 28 (Linseman, Dailey) 12:29
6. Philadelphia, Dunlop 18 (Gorence, LaPointe) 13:39
7. St. Louis, Zuke 6 (Crombeen, Gibbs) 16:20
8. Philadelphia, MacLeish 25 (Wilson) 19:33
Penalties — None.
Shots on goal by
St. Louis 7 8 9 — 24
Philadelphia 10 11 10 — 31
Goal — Staniowski, St.Louis; Moore, Philadelphia.
Attendance — 17,077.

MONTREAL 3, COLORADO 1
First Period
1. Montreal, Gainey 17 (Jarvis, Chartraw) 12:06
Penalties — None.
Second Period
2. Colorado, Paiement 23 (Croteau, Johansen) 12:41
3. Montreal, Shutt 32 (Lapointe, Napier) 13:30.
Penalties — Montreal bench (served by Mondou) 2:28, Gainey M 5:27, Kitchen C 8:22, Paiement C 12:59.
Third Period
4. Montreal, Gainey 18 (Lapointe, Lafleur) 19:40
Penalties — None.
Shots on goal by
Montreal 7 6 12 — 25
Colorado 6 10 8 — 24
Goal — Dryden, Montreal; Oleschuk, Colorado.
Attendance — 7,594.

WASHINGTON 3, BUFFALO 3
First Period
1. Buffalo, Robert 20 (Fogolin, Savard) 7:15
2. Washington, Edberg 9 (Maruk, Svensson) 11:19
Penalty—Arnason W 7:54.
Second Period
3. Buffalo, R. Martin 23 (Savard, Robert) 3:03
4. Washington, Rowe 31 18:03
Penalties—Boland B 5:26, Fogolin B 11:07, Lane W 14:17.
Third Period
5. Buffalo, Korab 11 (Ramsay) 4:26
6. Washington, Lane 2 (Sirois, Charron) 12:39
Penalties—None.
Shots on goal by
Washington 12 12 10 — 34
Buffalo 19 7 8 — 34
Goal—Bedard, Washington; Edwards, Buffalo.
Attendance—16,433.

PITTSBURGH 5, N.Y. RANGERS 1
First Period
1. Pittsburgh, Lonsberry 23 (Kehoe, Kindrachuk) 1:22
2. NY Rangers, Don Maloney 6 (Hedberg, Murdoch) 17:44
Penalties—Fotiu NYR 4:48, Carlyle P 9:48, Lee P 17:01, Vadnais NYR 19:17.
Second Period
3. Pittsburgh, Stackhouse 7 (Kehoe) :31
4. Pittsburgh, Stackhouse 8 (Carlyle) 9:53
Penalties—Vadnais NYR 2:46, Carlyle P 5:14, Vadnais NYR 7:40, Dave Maloney NYR 9:23, Stackhouse P, Hickey NYR 19:20.
Third Period
5. Pittsburgh, Kindrachuk 17 (Ferguson, Sheppard) 3:19
6. Pittsburgh, Stackhouse 9 (Schutt, Sheppard) 8:25
Penalties—Kindrachuk P 1:13, Dave Maloney NYR 5:41, Plante NYR 7:29, Stackhouse P 10:35, Fotiu NYR 18:33, Campbell P 18:59.
Shots on goal by
Pittsburgh 6 12 11 — 29
NY Rangers 8 5 16 — 29
Goal—Herron, Pittsburgh; Thomas, NY Rangers.
Attendance—17,423.

DETROIT 4, CHICAGO 2
First Period
No scoring.
Penalties — Bulley C :25, Fox C 9:04, Hamel D 13:42, Bordeleau, C 19:44.
Second Period
1. Chicago, Marks 16 (Murray, Koroll) 11:31
2. Chicago, Koroll 12 (Marks) 17:48
3. Detroit, St. Laurent 15 (Nedomansky) 18:17
Penalties—Hamel D 7:26, Lysiak C 8:19, Miller D, 11:17, Bulley C 16:57, Harper D, Bulley C (majors) 19:31.
Third Period
4. Detroit, Thompson 20 (St. Laurent, Larson) 12:30
5. Detroit, Miller 5 (Thompson, Larson) 13:15
6. Detroit, Larson 15 19:53
Penalties—Bulley C (major) 11:51, Miller D 18:05.
Shots on goal by
Detroit 10 13 12 — 35
Chicago 8 12 6 — 26
Goal — Rutherford, Detroit; Esposito, Chicago.
Attendance — 11,175.

Juvenile soccer

Results of games played Sunday in the Lower Island Juvenile Soccer Association:

DIVISION 1B/C—DISTRICT CUP: Lansdowne Evening Optimist Royals 2, Duncan Trio Sabres 1.
DIVISION 2B/C—DISTRICT CUP: Gordon Head Cosmos 4, Juan de Fuca Legion 91 2; Peninsula Falcons 2, Prospect Lake Hotspurs 1.
DIVISION 3A—DISTRICT CUP: Juan de Fuca Ready-Mix 6, Bays United Metro Toyota 1; Gorge FC 0, Gordon Head Eagles 3.
DIVISION 3B—DISTRICT CUP: Cordova Bay Hawks 3, Lakehill MacKenzie Esso 0; Gorge Royals 1, Peninsula Flyers 3.
DIVISION 3C—DISTRICT CUP: Bays United Vickery Construction 1, Cowichan Tops 0; Lansdowne Evening Optimist DaVinci 2, Sooke Checkers 0.

Hockey scores

SUNDAY

American League
Maine 6 Nova Scotia 5
Philadelphia 4 Hershey 1
Rochester 5 New Haven 4
Central League
Dallas 3 Oklahoma City 2
Fort Worth 4 Tulsa 2
Quebec Major Junior
Quebec 4 Sherbrooke 3
Trois-Rivieres 20 Laval 6
Verdun 10 Shawinigan 3
Cornwall 6 Hull 6
Montreal 6 Chicoutimi 6
Ontario Major Junior
Kingston 9 Ottawa 1 (Kingston wins best-of-five first-round series 3-1)
Oshawa 7 Sudbury 4 (Eight-point quarter-final series tied 2-2)
Windsor 5 London 2 (Eight-point quarter-final series tied 2-2)
CIAU Championship
Alberta 5 Dalhousie 1
Western International
Kimberley 9, Trail 5

Buttons move

George Barnes and Cliff Soberg of Cedar Hill defeated defending champions Dr. George Bigelow and Jake Peters of Victoria Golf Club on the 18th hole at Uplands Monday in the opening round of the district seniors gold button matches.

European aces post unprecedented ski wins

Ski aces Annemarie Moser-Proell of Austria and Ingemar Stenmark of Sweden have scored unprecedented World Cup victories in Furano, Japan.

Moser-Proell captured a record sixth World Cup over-all ski title, overtaking defending champion Hanni Wenzel of Liechtenstein by finishing second in the final race of the season.

Wenzel was in a good position to finish second herself in the giant slalom race, but she slipped and lost valuable time about two thirds of the way down the second run. Wenzel wound up fifth.

Marie-Theres Nadig of Switzerland won the race by 5½ seconds, clocking the fastest times in both runs.

Irene Epple of West Germany was third and 16-year-old Heidi Pruess of Lakeport, N.H., finished fourth.

Meanwhile, Stenmark scored a record 13th victory by capturing the final World Cup ski race of the season Monday but he had settle for fifth place in the over-all standings.

Stenmark's victory in two minutes, 58.59 seconds gave him a sweep of the season's 10 giant slaloms — the Swede also won three slaloms — and enabled him to break the season record of 12 victories set by Jean-Claude Killy of France.

But the three-time World Cup champion ended up fifth over all in the Cup standings this year because he does not enter downhill races and new rules this season limit the number of points any skier can pick up in any one specialty.

So, Stenmark was stuck at the maximum 150 points he could earn for the slalom and giant slalom.

The over-all Cup title already had been clinched by Peter Luescher of Switzerland, who was seventh in Monday's final race. Luescher finished with 186 points to 163 for Leonhard Stock of Austria.

Peter Monod of Banff, Alta., finished 32nd Monday in 3:07.94 but failed to register any points for the over-all standings. Ken Read of Calgary, a downhill specialist, was 33rd Monday in 3:08.82 and ended up 21st in the points standing with 61.

Two other Canadians, Steve Podborski of Toronto and Dave Murray of Abbotsford, B.C., tied for 36th spot over all with 47 points.

. . . FOR PEOPLE GOING PLACES

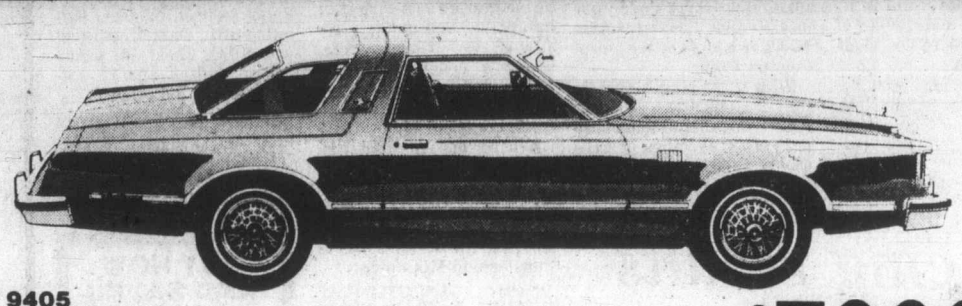

Stock No. 9405
1979 THUNDERBIRD
302 V/8 engine, automatic transmission, power steering, power brakes, whitewall radial tires, clock, front and rear bumper guards, vinyl roof, dual accent paint stripes, tu-tone lower paint, electric rear window defroster, AM radio, dual sport mirrors, styled road wheels, body side mouldings.

SALE PRICE $7998

384-1144 PETER POLLEN FORD YATES AT COOK

3-20

ok TIRE STORES

RETREADS

ECONOMY CARS 550x12 A78x12 600x12 A78x13 600x13 B78x14 650x13 20.95 ok

COMPACT CARS 700x13 C78x13 645x14 C78x14 695x14 D78x14 21.95 ok

INTERMEDIATE CARS E78x14 F78x14 F78x15 560x15 22.95 ok

STANDARD SIZE G78x14 G78x15 23.95 ok

STATION WAGONS H78x14 H78x15 J78x15 24.95 ok

3030 NANAIMO ST.
Turn off Finlayson at Trader Vic's
386-3156 1-23

You'll find your kind of shoe in this beautiful "International Collection" to give a pretty view of Springtime

Gentled footwear with a graceful approach to a more feminine manner of dressing

We understand your desire for something fresh and exciting to celebrate the coming season. And like everything spring, these shoe designs have a special quality all their own. Definitely reshaped to complement longer, fuller skirts and dresses. Slimmer, higher of heel, new and open to let the sun shine in with a decided touch of delicacy. These we show from La Tour and Cambridge, are perfect complements for your soft, light and breezy dressing.

A. ABRA
Bone jasmine leather or navy leather with halter strap.
PAIR 49.00

B. MISHA
Black patent leather with halter strap.
PAIR 49.00

C. LIESE
Taupe kid leather, black kid leather with patent trim.
PAIR 49.00

D. LORI
White patent, red disco metallic patent, navy disco metallic patent.
PAIR 34.00

WOODWARD'S LADIES FASHION FOOTWEAR

Woodward's
The Store That Has It All!

TIL'DEN

NO-GIMMICK CAR RENTALS

Our rates are a pleasant surprise!

At Tilden, it's our policy for every station to have its rates printed and displayed—because we don't want you to think that we charge "what the traffic will bear"!

Also, we think it's gimmicky to feature absurd "come-on" prices when the real cost ends up being the kind of surprise you don't need—once you've figured it out! What we feature is what you pay!

So next time you need wheels, get them with no gimmicks—from Tilden. And as we include 200 kilometres on the house per day at most of our stations, we think you'll find our rates an even more pleasant surprise!

Featuring fine cars by General Motors

Reservations 386-1213

The Daily Colonist.
Section Three Tuesday, March 20, 1979 Page 19

Women stranded in lonely suburbs

SASKATOON (CP) — Urban neighborhood design serves economic interests rather than those of women and children, a panel discussion was told.

Mari Maxwell Pendleton, a resident of Saskatoon's Confederation Park neighborhood, said city suburbs sport "temples to the consumer" rather than parks, churches and playgrounds.

She said many families are seduced by the suburbs because the houses are equipped with the latest conveniences and the yards are carefully manicured. But when a woman finds herself stranded far from the city centre with small children the suburb becomes lonely and sterile.

The discussion was the second of a six-part series organized by the public library.

Mrs. Pendleton said that when she and her family first moved to Confederation Park she was determined to make friends with her neighbors and participate in the community.

But she was met with hostility, apathy and fear. "I haven't made it out there and damn it, I am really hurt and angry that I didn't."

She said the nucleus of an urban neighborhood is often a shopping centre, in accordance with the myth that residents are consumers, first and foremost.

"As if you have no other needs. Well, I need a babysitting co-operative, I need neighbors who want to share responsibilities, to share lawn mowers. I need an indoor playground for winter."

Anne Smart said women must discuss the problems they experience with urban planning.

THE ACES® IRA G. CORN, JR.

"Who makes quick use of the moment is a genius of prudence." — Johann Kaspar Lavater.

NORTH 3-15-A
♠ K 7 3
♥ K Q 7 2
♦ A Q 10
♣ 7 4 2

WEST
♠ J 10 8 4 2
♥ 6 3
♦ 8 6 3
♣ A Q 6

EAST
♠ A Q 9 5
♥ 5 4
♦ 7 5 2
♣ J 10 9 3

SOUTH
♠ 6
♥ A J 10 9 8
♦ K J 9 4
♣ K 8 5

Vulnerable: Both. Dealer: South. The bidding:

South	West	North	East
1 ♥	Pass	3 ♥	Pass
4 ♥	Pass	Pass	Pass

Opening lead: Jack of spades.

East had to make quick use of his moment to beat today's aggressive game. He missed his chance at trick one, thinking he'd have another. Unfortunately for him, the clock ran out and declarer slipped off with his "unmakable" game.

West led the jack of spades and East signaled wild encouragement by playing his nine after dummy followed low. West continued and declarer ruffed and East began to wonder if he had missed something.

Declarer drew trumps and discarded one of dummy's clubs on the fourth diamond. Then he led a trump to dummy to lead a club in a try for an overtrick. This finesse lost and West cashed two club tricks, but declarer had already salted away his game.

"Why couldn't you afford to overtake my spade jack with your queen to punch through a club," asked West in a voice coated with pain.

"I was going to, but I thought it better to wait one round," said East. "However, I can see that I had no excuse. I just made a careless play."

Both were right, of course, and East should have found the winner. He should have reasoned that the defense must take tricks in either or both black suits to beat the game. And given any probable layout, it couldn't hurt to overtake at trick one to start the clubs.

At worst, declarer might have started with a singleton ace of clubs and the defense might have lost a spade trick. But in that case, only an overtrick was at stake.

West would need the ace of trumps to beat the hand and, in that case, the defenders would still have time to take their spade tricks.

Bid with Corn

South holds: 3-15-B
♠ 6
♥ A J 10 9 8
♦ K J 9 4
♣ K 8 5

South	North
1 ♥	2 ♦
3 ♦	3 ♥
?	

ANSWER: Four hearts. An excellent minimum, but unless North makes another move, the game should be high enough.

TV ads create conflict in home

MONTREAL (CP) — Television advertising may be making children "more materialistic, more interested in objects than in social interaction," says McGill University professor Marvin Goldberg.

Advertising may also generate potential conflict situations between children and their parents when, for example, the child asks for a toy the parent does not want him to have.

The management professor, who earlier this month appeared before Federal Trade Commission hearings in Washington to explain his findings on advertising directed at children, maintains it is up to television to clean up abuses in this area.

"IF YOU TELL a child he can't watch television at all when all his friends do so, that can have difficult social consequences for the child," he said during an interview in his university office.

"But neither can a parent — expecially a working mother — be expected to monitor all the television the child watches."

Goldberg said a study he carried out here recently with children in several daycare centres indicated that toy commercials can rob parents of their prerogative to guide their children to the toys they see as appropriate.

HE EXPLAINED when the children were shown an advertisement for a toy and then asked whether they would choose that toy or a ball their mother liked, only about 40 per cent said they would prefer the ball.

In contrast, 78 per cent of the children who had not been influenced by seeing the toy commercial went along with their mother's preference.

GIVEN A choice between playing with a toy and playing with their friends in a sandbox, 70 per cent of children in a control group chose to play with their friends.

But after seeing the toy commercial, only 40 per cent preferred to play with their friends, the rest choosing to play alone with the toy. Goldberg said this indicated these four- and five-years-olds were being encouraged to place a higher value on objects than on social interaction.

AND CHILDREN who had seen the toy commercial and were given a hypothetical situation in which a boy was told he couldn't have the toy, seemed to project more unhappiness on the boy than did those who had not seen the advertisement.

Goldberg concluded: "While one might speculate that children's exposure to TV commercials may increase the likelihood that they will prefer products different from those preferred by their parents, they may not necessarily react more negatively to the parent who denies their request for a product."

Missing boys found safe

NORTH VANCOUVER (CP) — Two 15-year-old boys who went missing during a ski trip on nearby Mount Seymour were found tired, wet, hungry but in good condition after spending a night in the open. Daniel Ford and Dominique Wurtz, both of Vancouver, were spotted by a helicopter during a search for them.

SALE SALE SALE SALE SALE SALE SALE SALE
Tender Tootsies®
SALE

Cool and comfortable for summer fun. Navy, red, beige and black upper. Sizes available 5-10 (not all colors in all sizes). Regular Price 14.95

Be in style and be comfortable. Two summer colors — white or beige. Sizes 5-10. Regular Price 14.95
SALE PRICE 8.95
COME IN TODAY TO
VILLAGE SHOES II
"OUR PRE-SEASON SALE IS NOW ON"
—THESE SPECIALS AND MANY MANY MORE
—
IN THE NEW CEDAR HILL MALL
By SAMBOS
VISA — MASTERCHARGE — 477-3722
3-20

SPA EUROPEAN FITNESS CENTRE

Trying to lose weight! without drastic dieting, SPA is the answer! Regular exercise with proper equipment and professional supervision will help you take off pounds and inches.
Open 7 days a week
Mon. to Fri. 10a.m.—10p.m.
Sat. & Sun. 10a.m.—6p.m.
IN CELEBRATION OF OUR NEW NORTH SHORE SPA
2 Memberships for the Price of 1
FOR LIMITED TIME ONLY.
AVAILABLE IN ALL LOCATIONS.
2-27
HILLSIDE SHOPPING CENTRE
595-5252
BROADWAY 736-9888 2405 W. Broadway
CAMBIE 266-2371 5655 Cambie at 41st
RICHMOND 278-9796 641A Buswell
NORTH SHORE — NEW! 986-5201 Int. Plaza Hotel, Marine Dr.
BURNABY — NEW WEST 435-3385 5500 Kingsway
SURREY — DELTA 581-1104 14863-108th Ave.
B.C. Owned & Operated

Mild and Longer.
100 mm
Mild and Long.
KING SIZE

du Maurier Special Mild
A choice for people with a taste for something milder.
Warning: Health and Welfare Canada advises that danger to health increases with amount smoked—avoid inhaling.
Av. per cigarette: 100 mm: 14 mg "tar", 1.0 mg nicotine. King Size: 13 mg "tar", 0.9 mg nicotine.

Victims of incest must strike back

OTTAWA (CP) — Victims of incest should organize, find a female lawyer to prosecute their fathers, and sue the fathers for emotional damage, Montreal psychologist Lisa Hirschman proposes.

Hirschman, who teaches counselling at the University of Montreal, spoke during a recent panel discussion of incest at the University of Ottawa. She is writing a book on the subject and has treated more than 10 victims.

"When a woman comes for help, my first feeling is I want to kill the guy," she said. Sexual abuse often began when the female was six or seven. The victims were often well into middle age before they sought treatment.

She said she has seen "fathers who should be locked up for 20 years. Treatment does no good at all. They come back and terrorize the daughter until she is driven from home."

She spoke against a Law Reform Commission of Canada proposal, made last June, that incest no longer be a crime. The commission said more cases would be reported if offenders didn't face criminal charges.

Hirschman rejected the commission's suggestion that incest isn't a serous matter today. A recent United States study indicated that 10 per cent of women were abused by male members of their family, usually the father.

She said counselling services are needed for victims. Without such services, they faced a life of guilt, shame and despair.

Fathers who committed incest were "slick," mentally stable, and outwardly respectable.

TODAY'S CROSSWORD PUZZLE

UNITED Feature Syndicate

ACROSS
1 Harpoon
6 Otherwise
10 Caucasian language
14 Marie or Pierre
15 Dress
16 Function
17 Separate
18 Stimulus
19 Ceremony
20 Loftier
22 — fish
24 Canadian satellite
26 Motorists
27 Fleawort
31 Espy
32 Rushes
33 Pries
35 Label
38 Pismires
39 Roles
40 Oil: Informal
41 Consent word
42 Compose
43 Name
44 Exclamation
45 Denizens
47 Closest
51 Source
52 Incorporates
54 Harangue
58 Marco —
59 Glen
61 Diner
62 Matter unit
63 Metal
64 Roman garment
65 Permits
66 Bone: Prefix
67 Harrow spikes

DOWN
1 Scram
2 Chrysalis
3 Of an age
4 People movers
5 Tries again
6 Ovum
7 Pillage
8 Turf
9 Approves
10 Attain
11 Articulate
12 Chancel feature
13 Spools
21 Estuary
23 Pastries
25 Biblical mountain
27 Beseech
28 Path
29 Performs
30 Direction
34 — iron
35 Ballet skirt
36 Fit
37 Insects
39 Garrisoned place
40 Intelligentsia
42 Tare
43 Smallest
44 Makes trim
46 Iota
47 Katmandu's country
48 Overact
49 — — on one's record
50 Lacerates.
53 — machine
55 Solar disk
56 Remove
57 Eons
60 Compass pt.

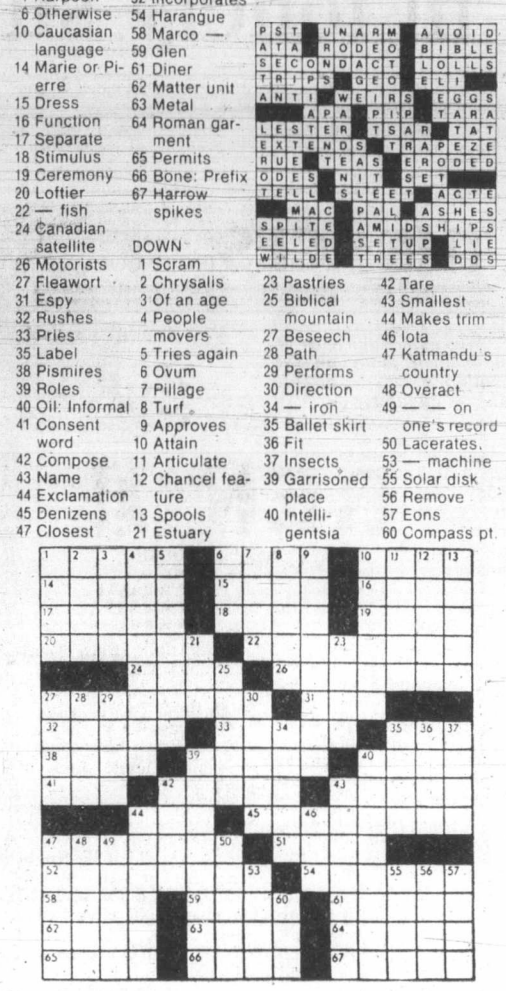

LONG JOHN SILVER JEWELLERS
CLOSING-OUT SALE at 535 YATES
SAT., MARCH 17-24, 10 a.m. - 5 p.m.
Entire Stock Reduced!
LJS—Remember our new initials.
Moving early April to 634 FORT ST., 385-3521
3-20

Your Good Health

Dear Dr. Ruble: Ten years ago I was experiencing intense emotional problems because of certain changes I had chosen to bring about in my life. I sought professional help to get me through. A psychiatrist put me on four 25-milligram doses of Mellaril and I saw him in therapy on and off until 1974.

He recommended I continue taking the Mellaril, and I've been taking 50 milligrams a day since. My personal physician prescribes for me.

Several times within the last year I have tried to skip my daily doses. My life is going beautifully. I feel good about myself and am as content as I think anyone can be. I look at the medicine as a crutch I don't need anymore. But when I skip it I can't get to sleep. I seem all keyed up and raring to go. Can you tell me what steps to take to wean myself from it? I am 39. — **C.M.**

It is encouraging to read a letter like yours. You sought the help you needed, got the medicine that obviously helped you, and now you feel cured and want to let go of the crutch. It sounds like you had excellent help over your rough years.

The Mellaril (thioridazine) is a tranquilizer. It is safe to use, but any drug can be abused and patients can become psychologically dependent. It is not considered addictive, but it is possible you no longer need its calming effect. Since you did have success with your psychiatric counselling, I suggest you return to the psychiatrist so he can evaluate you afresh. If you want to discontinue the drug, but have symptoms when trying, discuss a program of gradual reduction. The medicine is available in doses as small as 10 milligrams. You would not want to cut off abruptly altogether. Perhaps, since you have trouble at night, a small dose at bedtime might help. Otherwise, you might be able to get along with 25 milligrams daily for a few weeks, then take it on alternate days. There are many variations. Get advice about this first.

Many patients find help with non-drug programs during such periods. I'm thinking of various kinds of meditation exercises and body relaxing programs — yoga, for example. I see no reason why, from what you tell me in your letter, you cannot let go of this crutch — but cautiously.

Dear Dr. Ruble: Is it possible that a person could be fed rectally? — **H.**

Yes. In rare situations nutrients (glucose, for example) can be introduced into the system rectally. It is practically never required and would be done only if other methods are impossible, as when intravenous feeding equipment is not available. The intravenous method is preferred because of better control of the fluids given and better absorption of them.

Firestone® GENERAL ELECTRIC ELECTROHOME
BUY A BRAND NAME YOU KNOW AND TRUST
SALE
6 REASONS TO BUY FIRESTONE
(1) Convenient locations — coast to coast
(2) Big Volume Buying Power — Save $$$
(3) All merchandise backed by manufacturer's warranty — coast to coast
(4) Firestone Credit Plan Available
(5) Plenty of Free Parking
(6) Delivery — No Extra charge in Metro Areas
HURRY! These prices expire March 31
General Electric 4 CYCLE DISHWASHER
• 3 level wash action
• 2 detergent dispensers
• soft food disposer and rinse agent dispenser
• retractable power cord.
Manufacturer's Suggested Retail $429.95
Firestone Sale Price $384.95
A Lifetime of Convenience
SSC 500R
Electrohome 20" Color PORTABLE TV
• 90° black stripe, quick start picture tube
• auto button
• illuminated channel indicators
• earphone jack and earphone
• pop-up handle
20"
Manufacturer's Suggested Retail $549.95
Firestone Sale Price $499.95
ELECTROHOME
an extra degree of excellence
USE OUR Firestone CREDIT PLAN OR master charge AMERICAN EXPRESS CHARGEX VISA
Firestone Stores
2882 DOUGLAS ST.
AT GARBALLY AT BURNSIDE
385-1404
Also in Nanaimo
STORE HOURS: 8:00-5:30 Mon.-Fri. 8:00-4:00 Sat.
ASK ABOUT OUR 90-DAY PAYMENT PLAN
CALL FOR AN APPOINTMENT

ANN LANDERS

Dear Ann Landers: So many wives write to you and say, "My husband is a woman chaser, I'm attractive, I've kept my figure, and I'm a good bed-partner. Why does he run around?"

As a woman, you can't possibly provide an answer. As a man who has been happily married for 17 years, I can.

My wife is beautiful, charming, and extremely competent — a lady in the drawing room and a tiger in the bedroom. Yet I've had at least 15 affairs in the last 10 years. Why? Because there are only two kinds of husbands — those who cheat and those who would like to but are afraid of getting caught.

Men cheat because it is normal to want a new conquest. The desire for variety is as old as man himself. So please get with it, Ann, and tell it like it is. — **No Name, Of Course.**

Dear N.N.: Since you point out that I, a woman, cannot speak for men, how can you, an admitted bedroom-hopper and self-proclaimed tomcat, speak for the decent, mature husbands of the world?

A man who describes his wife as "beautiful, charming, extremely competent, and a great bed-partner" and admits to 15 affairs in the last 10 years should take a good look at himself. He should also take a look at what he is "conquering." Any man can find a woman who will sleep with him — if he sets his standards low enough.

Dear Ann Landers: Here's an open letter to our daughter and our daughter-in-law. I must confess I don't have the nerve to tell them to their faces:

Dear Girls: We apologize for being in our early 50s — young enough to enjoy going away weekends. This means we aren't "on call" to take care of your children so you can take off.

When you were growing up we didn't push you off on our parents. Your dad and I stayed home, took you with us, or saved our money so we could hire someone for a few days — and we couldn't afford it very often.

Now it's our turn to go and your turn to stay home or make other arrangements. When your children are grown, you will want your freedom and you will have earned it. You can then tell them what I am telling you. Raise your own. We did. — **Mama And Papa.**

Dear Mama and Papa: Well said. I endorse every word.

Dear Ann Landers: About that letter from the man who was mad because his wife embarrassed him by phoning friends, relatives, the hospitals and the police because he wasn't home by 3 a.m.: I, too, waited until 3 a.m. before I started to phone the hospitals and police because I didn't want to embarrass my husband. He wasn't embarrassed. He was dead.

It's been a year since that night and my problems are now of another nature. It seems I have become a dumping ground for everyone I know. They telephone and come to my home to pour out their troubles. I guess the message is, "You aren't the only one . . ."

Do these people think they will make me feel better by telling me how terrible their lives are? I have all I can do to keep going. Listening to their troubles doesn't help me. I find it depressing. — **Stay Home If You Can't Be Cheerful.**

Dear S.H.: Your signature is my advice. Thanks for providing it.

HALF SIZE DRESSES
are in now for Spring. Sizes 12½ to 22½.
Washable polyester and arnels.
AVENUE Dress Shop
2259 Oak Bay Avenue at Monterey
Now Open Mondays
598-4414
3-19

WHO WHAT WHERE WHEN WHY.
THE GOVERNMENT OF CANADA'S NEW BUSINESS INFORMATION CENTRE
Introducing a new service from the Government of Canada.
It's in your area. It's open now. And it's called the Business Information Centre.
With one simple, toll-free call, Canadian business people can now get answers to questions about government services, programs, opportunities, policies, people, regulations or anything else.
And if we can't answer your question, we'll put you in touch with someone who can. Right away.
If you're in town, call the local number. If you're out of town, call Zenith 0-3200. There's no long-distance charge, ever.
We're your Government of Canada Business Information Centre. And we've got answers for Canadian business.

VANCOUVER 666-2014
Government of Canada Business Information Centres Gouvernement du Canada Centres d'information des entreprises
ANSWERS FOR CANADIAN BUSINESS.
ZENITH 0-3200

Bulletin Board

Victoria Branch, Canadian Mental Health Association, annual general meeting at noon Wednesday in the Imperial Inn, 1961 Douglas Street. Dr. Andy Farquharson, UVic School of Social Work, will speak on the topic *Self-Help*. For reservations phone 595-1151.

NOON FORUM
Jim Antoine, former CBC announcer and Chief of the Fort Simpson band, will speak on native values and land at the noon forum Wednesday in St. John's Church, Quadra Street near Pandora. Talk begins at 12:10 p.m., followed by 20-minute question and answer period. Tea and coffee served in the church from 11:30 a.m., bring own bag lunch. Free parking behind the church.

•

GARDEN CLUB
Oak Bay Garden Club meets at 2 p.m. Wednesday in Windsor Park Pavilion.

•

BRITISH-ISRAEL
Canadian British-Israel Association, Victoria Branch, public meeting at 3 p.m. Wednesday in St. John Ambulance Hall, 941 Pandora. Topic is *What do the Bible and the Press say about Russia?* All welcome.

•

NEW HORIZONS
Fairfield Activity Centre (New Horizons) meets at 2 p.m. Thursday in the centre, 1330 Fairfield Road. The James Bay New Horizons harmonica band will entertain. Public health nurse in attendance from 12:30-1:30 p.m. Centre open from 10 a.m. to 4 p.m. Monday through Friday for entertainment, classes, drop-in and various activities.

•

SECRETARIES
National Secretaries Association (International) meets at 5:30 p.m. Wednesday in the Strathcona Hotel Mahogany Room. All secretaries welcome. If you wish to be a guest, please phone 383-9852 evenings.

•

WOMEN'S CLUB
The University Women's Club of Victoria meets at 7:30 p.m. Wednesday in the Art Gallery of Greater Victoria, Moss Street.

•

RESIDENTS GROUP
Cadboro Bay Residents Association meets at 7:30 p.m. Wednesday in the United Church Hall, 2625 Arbutus Road.

•

PYTHIAN SISTERS
Island Temple 8, Pythian Sisters, meets at 8 p.m. Wednesday in Eastern Star Hall, 3281 Harriet Road.

•

CAMERA CLUB
Victoria Camera Club meets at 8 p.m. Wednesday in Carnarvon Park Pavilion. Color printing from negatives is program scheduled. Visitors welcome, phone 652-4357 for information.

•

FILM SHOW
Free noon-hour film show Thursday in the Central Library, 794 Yates Street. Films are: *The Hand of Adam* and *Architecture Mexico*.

•

OLD
Options for Life Development (OLD) open house and information meeting from noon to 3 p.m. Thursday at the Fernwood Autumn Glow Centre, 1325 Pembroke Street. All welcome.

•

C.A.R.S.
Victoria Women's Auxiliary to the Canadian Arthritis and Rheumatism Society meets at 2 p.m. Thursday in St. John Ambulance Hall, 941 Pandora.

The Arthritis Society will hold its annual fashion show by Frith's Fashions at 2 p.m. April 4 in St. Mary's Church Hall, 1701 Elgin Street.

•

CANADIAN CLUB
Women's Canadian Club meets at 2 p.m. Thursday in the Provincial Museum's Newcombe Auditorium. Fernand Labelle, director, *Maison des Arts Louis St. Laurent*, Quebec City, will give an illustrated talk on the topic *Communication, Artist, Painting*.

•

BAKE SALE
Ladies' Club, Victoria Truth Centre, 1201 Fort Street, will hold a spring tea and bake sale from 2:30-4 p.m. Thursday.

•

DINNER MEETING
Society of Engineering Technologists of B.C., Islands Chapter, annual general meeting and dinner from 7 p.m. Friday at the James Bay Inn.

COLD SORES?
Anbesol. Cools, soothes, helps prevent infection and promotes rapid healing.

Female makes waves

KODIAK, Alaska (AP) — In the jargon of the sea, the captain of a ship is generally referred to as "the Old Man." Beverly Kelley hardly looks the part.

The 26-year-old native of Florida will take command of the 95-foot U.S. Coast Guard cutter *Newagen* in Hawaii April 1, becoming the first female skipper in the service's history.

A lieutenant junior grade, Ms. Kelley was among the first women assigned to active sea duty with the coast guard when she joined the cutter *Morgenthau* in late 1977.

FLY
RENO!
NON-STOP FROM VICTORIA
OR SKI TAHOE
3 or 7 DAYS
GOLDEN SIERRA
MARCH 22 $189.00 3 Days
Sands or Sundowner $10.00 Extra
7 Days from $229.00
Only 1½ hours from Victoria!
Price quoted per person, double or twin.
Federal aviation tax extra. Night flights.
Gift Certificates Available
PHONE YOUR TRAVEL AGENT
or
382-4271
SUNRISE HOLIDAYS LTD.
2620 Quadra
(Near Hillside)
Agent For
silver wing
SUNRISE HOLIDAYS
3-20

Now Open
FOR EYES
SPECIAL
SINGLE VISION GLASSES COMPLETE $29.00
TOWN AND COUNTRY SHOPPING CENTRE
386-8743
3-24

town and Country SHOPS
A SPECIAL SELECTION
OF
SKIRTS
AND
SHIRTS
1/3 OFF
OUR REG. PRICE
MARCH 19 to APRIL 7 ONLY
NOW WITH 87 LOCATIONS TO SERVE YOU
FROM COAST-TO-COAST
NO CHARGE FOR ALTERATIONS
HARBOUR SQUARE — 383-6744
Guildford Mall, Surrey — 581-4747
Park Royal, West Vancouver — 926-6112

Soroptomist International of Greater Victoria
presents
Fashions by Eaton's
Wednesday, March 21st
at
7:00 p.m. in
Eaton's Victoria Room
Refreshments Door Prizes
Tickets 3.00 each
Tickets may be purchased in person at Eaton's Account Office, Third Floor
EATON'S

Does a carat have a point?
. . . a hundred of them. That's a diamond fact. If you're not too clear on clarity . . . not too sharp on cut . . . but you want to own a diamond . . . come to Eaton's. Our experts will help you polish up on your diamond facts.
Diamonds, Main Floor
EATON'S

20% OFF
SPORTSWEAR GROUPS

SPORTSWEAR CO-ORDINATE GROUPS
BLAZERS, VESTS, PANTS, & SKIRTS.
One week only, March 19th — 24th.
Mastercharge & Chargex accepted.
RICKI'S
MAYFAIR SHOPPING CENTRE
3-20

WINNIPEG SYMPHONY KEYS UP CASH PITCH

WINNIPEG (CP) — Directors of the Winnipeg Symphony have launched an emergency $100,000 fund drive to help the orchestra survive the final six weeks of this season.

If the money can't be raised, the orchestra's final four performances may be cancelled, symphony board president John Buckworth said in an interview following a news conference.

"I think we can pull this thing through. There is general support in the community, a group which says this would be a worse place to live without a symphony."

Entertainment Guide

THE BUTCHART GARDENS — OPEN EVERY DAY OF THE YEAR — Admission gates now open 9 a.m. to 4 p.m.

THE BUTCHART GARDENS RESTAURANT — OPEN YEAR AROUND — Serving light lunches and scrumptious **High Teas** beside a crackling hearth in the relaxed atmosphere of the historic Butchart residence. We invite you to make reservations at 652-2422. Now open 10 a.m. to 4 p.m.

COFFEE BAR SERVICE — Always available.

SEE HOW OUR SEEDS ARE PACKAGED — Hand packaging of seeds in the Gift Shop is fascinating to watch — your questions are invited.

35 ACRES OF GARDENS — An invigorating stroll through these majestic beautiful gardens, a spot of tea by our crackling hearth and seed packaging on display combine for a fine winter outing.

STRATHCONA HOTEL — British Columbia's largest night-life centre, 919 Douglas St., 383-7137. Featuring "THE OLD FORGE" Nightclub with live music of "THE BROTHERS FORBES AND FRIENDS." 3 Discotheques — "THE STING," "THE CUCKOO'S NEST" and "IVY'S" and a unique lounge called "BIG BAD JOHN'S" featuring Hillbilly atmosphere. Luncheon served daily in "THE STING" and lunch and dinner served in the "CUCKOO'S NEST."

CENTURY INN — ENTERTAINMENT PLUS!! "FORTY THIEVES DISCOTHEQUE" — Officially rated the Island's No. 1. Disco — Victoria's only total dance experience in an Uptown Cabaret atmosphere — Best Sound, Best Light & Fog Show, 3 rooms, free attendant parking. "OUR PUB" presents the best exotic dancing in town daily noon to 6 followed by Disco Dancing 'til midnight. Century Inn, Pandora at Government on Centennial Square, 383-1151

STEWARTS — presents dining with Louise Rose, lunch with George Essihos in Market Sq., 388-7021.

CHAUNEY'S RESTAURANT, 614 Humboldt St., (across from the Empress) — Thursday Night Concerts: 6-10 p.m. Mar. 15-22-29. BAROQUE MUSIC featuring La Confrerie Saint Julien. Res: 385-4512.

1010 FORT
Shah Jahan
Monday, Tuesday & Wednesday
The Magic Hours are between 5 and 7:30
20% OFF regular menu prices for those who make reservations to dine between 5 and 7:30 p.m.
Offer good for a limited time only. Reservations please!
★★★★★ AWARD-WINNING
EAST INDIAN CUISINE
● Saree-clad hostesses ● Fireplaces ● Authentic atmosphere
"We don't compromise on quality"
Phone 383-1211 (24 hours)

Coming Soon. Good Times at the Winery.
"See You Tonight!"
THE KEG STEAK AND SEAFOOD
DOWNTOWN, 500 FORT ST. 386-7789
7 NIGHTS A WEEK FROM 4:30
OPENING SOON — THE WINERY, 3940 QUADRA 3-20 479-1651

STAGE LIGHTING TECHNICIAN
Saskatoon Centennial Auditorium

Duties: Operates lighting equipment for all auditorium stage productions. Confers with show sponsors, promoters, managers, or their representatives to advise them of facilities and equipment available and to determine their requirements. Co-ordinates temporary stage crew in the use of auditorium lighting equipment. Assists technical operators to ensure that all phases of the stage production are synchronized. Co-operates with and assists other operators in the daily maintenance of equipment and facilities. Prepares budgets for the stage lighting operation and advises on the purchase of equipment.

Qualifications: Completion of an electrical apprenticeship or a recognized electrical technician course. Electronics is an asset. Minimum of 2 years related experience. Knowledge of lighting techniques as they pertain to stage productions. Ability to repair and maintain complex stage lighting equipment and related apparatus.

Hours of Work: 8:00 a.m.-5:00 p.m. weekdays
2:00 p.m.-11:00 p.m. show days

Salary: Commensurate with qualifications and experience.

For further information regarding this position, please contact:

Personnel Services Department
City Hall, Saskatoon, Sask. S7K OJ5

CITY OF Saskatoon 1882-1982

KING CRAB NIGHT
WEDNESDAY and THURSDAY
OHOH!
COMPLETE CRAB DINNER
$7.95
Served with house salad, garlic bread, rice pilaf and hot drawn butter!
FROM 6PM
IVANHOES
1314 Government 383-0913 3-6

Live! On Stage!
THE McPherson PLAYHOUSE
Located Pandora at Government (Centennial Square)
Excellent Parking (Centennial Parkade)
SHOWCASE OF SCHOOL CHOIRS

Mon., March 19 - 7:30	Tues., March 20 - 7:30
Victoria Secondary	Pearson College
View Royal Community Choir	Burnside Elementary
Monterey Elementary	View Royal Elementary
Willows Elementary	Lansdowne Secondary
Oak Bay Secondary	Campus View Elementary
Oaklands Elementary	Torquay Elementary
Cloverdale Elementary	Esquimalt Secondary

Reserved Seats, only $2.00

Direct from Toronto!
Sparkling Entertainment — Superb Trio of Artists!
Starring: Annemarie Clark (Soprano), Lorna Glover (Violinist), Norman Abbott (Cellist and Pianist)

Wed., March 21, 8 p.m. — A NIGHT IN VIENNA — The Romance of Old Vienna. A priceless bouquet of the songs of Johan Strauss, Franz Lehar, Kreisler and many others.

Thurs., March 22, 8 p.m. — TO BROADWAY WITH LOVE — Delightful selections from Brigadoon, South Pacific, Showboat, Oklahoma, My Fair Lady, Sound of Music and more.

Reserved Seats $4.50, $5.50, $6.50. Stud./OAP $1.00 off

ANN MORTIFEE IN CONCERT!

Standing ovations nightly —N.Y.
Sensational singer, composer, lyricist is back to fill your heart with joy and love.
Also starring the celebrated DOUG EDWARDS, ROBBIE KING and TOM HAZLITT.
Mon., March 26 — 8:00 p.m.
Reserved seats $4.50, $5.50, $6.50

TICKETS AT McPHERSON and HILLSIDE
McPHERSON PLAYHOUSE IS OPERATED BY THE McPHERSON FOUNDATION. A NON-PROFIT SOCIETY DEDICATED TO THE ARTS.

HARPO'S
CHARLES MUSSELWHITE BAND
March 19-24
Mon.-Sat.
$2.00 weekdays
$4.00 weekends
Information 385-5333
15 Bastion Square
Door 8:00
CABARET

THE NEW Fritzl's RESTAURANT
In the Old, Cosy House Beautifully Restored
Corner of Simco and Menzies
LUNCH 11 to 2:30
DINNER 5:00 to 11:30
TUESDAY TO SUNDAY
TAKE YOUR FAMILY OUT FOR OUR BEAUTIFUL SUNDAY BREAKFAST BRUNCH
11:00 to 2:30
4.95 Per Person
PRIVATE ROOMS available for Special Parties of up to 50 People
RESERVATIONS 382-4202
3-28

Colony MOTOR INN PRESENTS
VICTORIA'S POPULAR

BILL ZAALBERG
FROM 8:30 P.M.
IN THE LOUNGE 3-24

FAMOUS PLAYERS THEATRES

MATURE SEAN CONNERY DONALD SUTHERLAND THE GREAT TRAIN ROBBERY
WARNING: Occasional violence and suggestive scenes (B.C. Director)
CAPITOL 805 YATES ST 384-6811
Weekdays 7:05, 9:10

6th WEEK! Christopher Plummer · James Mason
MATURE WARNING: Some gory violence (B.C. Director)
Golden Age $1.00
OAK BAY 2184 OAK BAY AVE 598-2213
NIGHTLY 7:05, 9:10
MURDER BY DECREE ...a devilishly clever mystery.

Weekdays: 7:05, 9:05 only
CORONET 836 YATES ST 383-6454
THE WARRIORS
WARNING: Frequent violence and coarse language (B.C. Director)

Nightly at 7:10, 9:10
WARNING: Frequent sex and nudity. (B.C. Director)
ROYAL 805 BROUGHTON 383-9711
SYLVIA KRISTEL Goodbye Emmanuelle

Have fun with... VIC REC
CITY OF VICTORIA DEPARTMENT OF RECREATION
REGISTER NOW FOR SPRING PROGRAMS COMMENCING WEEK OF APRIL 2
LEARN-TO-SWIM
★ TINY TOTS
★ SCHOOL CHILDREN
★ ADULTS
★ SPRINGBOARD DIVING
★ LIFE SAVING
FITNESS PROGRAMS
★ Master Swimmer
★ Bend and Stretch to Music
★ Weight Training and Jogging
MIDDLE EASTERN DANCING with SORAYA
LEVEL 1 begins FRI., MAR. 23. PHONE US TODAY!
Let our staff give you a new lease on life through fun and fitness.
For further information
CALL NORMA, DENIS or BILL at 383-2522
MAKE 1979 YOUR YEAR FOR FITNESS!
THE CRYSTAL 3-27

Chauney's Restaurant PRESENTS

THURSDAY NIGHT CONCERTS
6 to 10 pm
The 15th - 22nd - 29th of March
Baroque Music featuring La Confrerie Saint Julien
For Reservations Tel 385-4512 614 Humboldt St.

13th week
CLINT EASTWOOD 'EVERY WHICH WAY BUT LOOSE' MATURE
Occasional Coarse Language (B.C. Dir.)
ENDS SOON!
NIGHTLY AT 7:00 & 9:00
MATS. SAT. & SUN. 1:30 & 3:30
towne cinema 808 DOUGLAS 382-5922

heaven and earth will pass away, but my words shall not pass away matt. 24 35
THE LATE GREAT PLANET EARTH
Featuring ORSON WELLES Based on the book by HAL LINDSEY
A PACIFIC INTERNATIONAL ENTERPRISES RELEASE GENERAL
Free List Suspended
QUADRA Quadra at Hillside 382-3370
HELD OVER! NIGHTLY AT 7 and 9 (Box Office Opens 6:45)
Due to circumstances beyond our control, we cannot honor Shopping Spree coupons during this Special Engagement. We appreciate your indulgence and assure you we will be please to honor your coupons on subsequent engagements.

CANADIAN ODEON Theatres
THE FASTEST, FUNNIEST, WINNINGEST MOVIE OF THE YEAR!
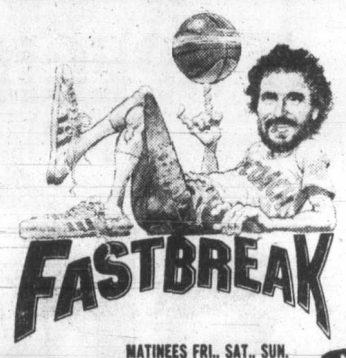
FASTBREAK
odeon 1 780 YATES STREET 383-0513
MATINEES FRI., SAT., SUN. 1:30, 3:20, 5:10
NIGHTLY 7:15, 9:15 MATURE

HELD OVER
GEORGE C. SCOTT HARDCORE PETER BOYLE
Some Violence, Nudity and Coarse Language (B.C. Dir.)
odeon 2 780 YATES STREET 383-0513
MATINEES FRI., SAT., SUN. 1:30, 3:20, 5:10
NIGHTLY 7:15, 9:15

"Same Time, Next Year" HELD OVER!
MATS SAT., SUN. 2:10, 4:20
NIGHTLY 6:50, 9:15
haida 908 YATES STREET 383-4278 MATURE

A Terrifying Love Story
MAGIC
COUNTING HOUSE 1 BROAD AT BROUGHTON 383-3434
NIGHTLY 7:00, 9:10
Some Gory Violence, Coarse Language Throughout (B.C. Dir.)

9 ACADEMY AWARD NOMINATIONS
Julie Christie HEAVEN CAN WAIT Warren Beatty
HELD OVER! MATURE
COUNTING HOUSE 2 BROAD AT BROUGHTON 383-3434
NIGHTLY 7:00, 9:15

Marvin ruling weeks away

LOS ANGELES (AP) — The case of Marvin versus Marvin, which begins its 10th week of testimony today, is a landmark California property rights battle —and more. Already there have been enough lurid details for a soap opera.

Lee Marvin, the tough-guy actor, and Michelle Triola Marvin, the former cabaret singer who was his lover for six years, are locked in a courtroom battle involving $1.8 million and, perhaps, the future of live-in lovers in the U.S.

Although they never married, she says she is entitled to the kind of property settlement a divorced wife might get.

Mark Goldman, lawyer for Marvin, says: "If Michelle wins and it looks like it's not that hard to prove one of these cases, a lot of potential plaintiffs will be encouraged to sue."

The decision is up to Superior Court Judge Arthur Marshall and is some weeks away.

In January, Miss Marvin told her side—frequently in tears. She told of abortions underwent at the actor's urging. She depicted Marvin as an alcoholic. She said his drinking came between them.

But she insisted that before they broke up, Marvin promised to support her.

Marvin, the 30th witness for his own side, focused on the affair's bitter end and the arguments in between. He denied promising marriage or money and accused Miss Marvin of seeking a $50,000 payoff and later $100,000 to get out of his life.

On cross-examination, he admitted there were a few "good times" in the affair and he said Miss Marvin was sometimes "tolerable."

Sometimes, he conceded, she did cook and clean.

YINNIE'S
NEW CAFETERIA
BREAKFAST SPECIAL
ONE DOLLAR AND SIXTY FIVE CENTS
Lower Commerce Mall 1175 Douglas at View

Kelly's Tuesday Night SPECIALS
Tuesday Night 6-9 p.m.
We're Featuring These SPECIAL ITEMS...
But stock is limited . . . so HURRY!

AD-103 TURNTABLE
AKAI c/w CARTRIDGE
Fully Auto
Wow and Flutter
0.059
199.88

BOSTON
ONLY 2.99

CHEAP TRICK "at Budokan"

OFFER EXPIRES 9 p.m. TUESDAY
3-20
KELLY'S STEREO MARTS 728 Yates 388-5502
Chargex MasterCharge

The Arena
TUESDAY TINY TOTS SKATING 1:30 to 3:00 p.m.
3-13

Theatre Beyond Words
"Canada's Finest Mime Troupe"
Superb Family Entertainment!!!
—Toronto star

March 21, 22, 23 — 8 p.m.
at The Belfry Theatre
1291 Gladstone Ave.
Adults $4.50 385-6815 Stu./Sen. $3.50

GARCIA'S
in the NEW CEDAR HILL MALL
(Lower Mall)
OPEN FOR LUNCH
11:30 a.m.-2 p.m. Mon.-Fri.
OPEN FOR DINNER
5:00 p.m.-2:00 a.m.
3-20
Garcia gives, with all our North American and seafood dinners, your choice of his very special salads and sour dough bread. Just Ask!
PEPPER STEAK FLAMBE $9.75
104-1551 CEDAR HILL X ROAD 477-7744
"A GREAT EATING PLACE"

Peninsula CO-OP
HAS MORE TO OFFER

MEATS

A1 or A2 BEEF ROASTS Sirloin Tip, Rump Top Round, Bottom Round lb. 2.49
END CUT PORK CHOPS lb. 1.69
LOIN PORK CHOPS lb. 1.89
DOUBLE LOIN PORK CHOPS lb. 1.99
COUNTRY STYLE SPARERIBS lb. 1.79
CO-OP's COUNTRY MORNING PORK SAUSAGE 1 lb. pkg. 1.49
FAITH FARMS CANADIAN PROCESSED CHEESE lb. 1.29

PRODUCE
IMPORTED PEARS lb. 45¢
U.S. FANCY LETTUCE Romain, Butter, Red Leaf 3 for 99¢
A-1 LOCAL CARROTS 5 lbs. 79¢

AUTOMOTIVE DEPT.
OIL and FILTER BONUS PACK
5 quarts of Co-Op HD7 SAE oil and one Fram Filter, choice of MPH 13A, MPH 8A, MPH 43, MPH 25.
10w-30 and FILTER Reg. Low Price $7.34 SPECIAL 6.75
30w and FILTER Reg. Low Price $7.04 SPECIAL 6.50
10w-40 and FILTER Reg. Low Price $7.94 SPECIAL 7.25
CO-OP AUTO BATTERIES Maintenance free 60 month warranty
C27C-510 C27F-510 53.25
C24C-450 C24F-450 45.25

GROCERIES
EASY BAKE BREAD DOUGH 5 loaf package 1.39
HARMONIE — WITH PECTIN STRAWBERRY or RASPBERRY JAM 24 oz. 1.29
CO-OP MUSHROOM SOUP 10 oz. 4 FOR 99¢
SUNLIGHT LIQUID DETERGENT 24 oz. 79¢
LIPTON CUP OF SOUP 8 Varieties 59¢
POST ALPHA BITS, 275 g or SUGAR CRISP, 250 g 75¢
MELLOW ROAST COFFEE Reg. 1 lb. 2.59
CO-OP ICE TEA MIX 24 oz. 1.59
IMPERIAL MARGARINE 3 lbs. 1.99
CO-OP HIBOY DOG FOOD Chews Chunks Crumbles 10 kg bag 5.59
SUNLIGHT POWDERED DETERGENT 6 litres 2.98
CO-OP FABRIC SOFTENER 128 oz. 1.19
CO-OP KETCHUP 19 oz. tin 69¢
HARMONIE INSTANT COFFEE 10 oz. jar 4.19
NIAGARA ORANGE JUICE 12 oz. tin 69¢
LIMIT 2 PER CUSTOMER
SUGAR Fine granulated white 4 kg 2.09

HEATING OIL 3½¢ OFF A GALLON TO MEMBERS PLUS REBATE AT THE END OF THE HEATING SEASON.

Prices Effective Tues., Mar. 20 to Sat., Mar. 24 or while stock lasts
PHONE 652-1188
"WHERE EVERY-DAY LOW SHELF PRICES MAKE THE DIFFERENCE"
STORE HOURS: CLOSED SUNDAY and MONDAY OPEN TUES., WED. 9-6
THURSDAY 9-9 FRIDAY 9-6 SATURDAY 9-5:30
2132 KEATING CROSS ROAD — CENTRAL SAANICH
100% Canadian Owned
3-20

TEXACO
SPRING TUNE
15 POINT GUARANTEED TUNE-UP
$36.95 OR LESS 4 CYLINDER
$39.95 OR LESS 6 Cylinder, $46.95 OR LESS 8 Cylinder

1. Ignition system check
2. Compression check
3. Battery check
4. New spark plugs
5. Points and Condenser (if applicable)
6. Distributor check
7. Wiring check
8. Timing check
9. PCV Valve check
10. Heat riser check
11. Carburetor check
12. Fuel system check
13. Air cleaner check
14. Cooling system check
15. Final ignition system check.

Where you see this sign. All work is guaranteed for the lesser of 90 days or 5000 km. Prices applicable for most passenger cars. Even less for cars with electronic ignition.

MORGAN

FRED BASSET

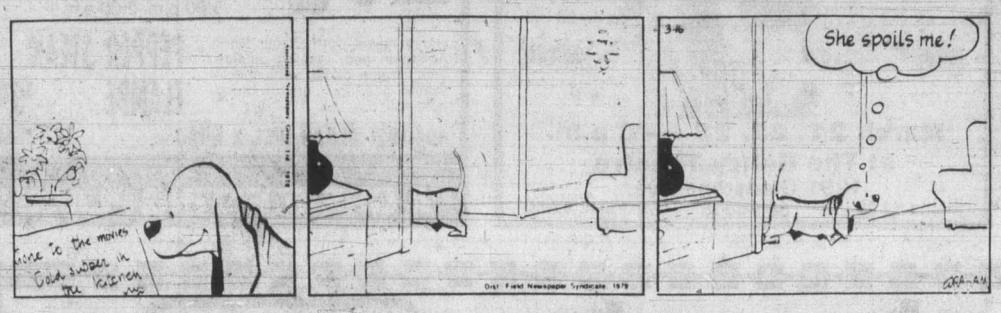

JUDGE PARKER

ARCHIE

RIP KIRBY

BLONDIE

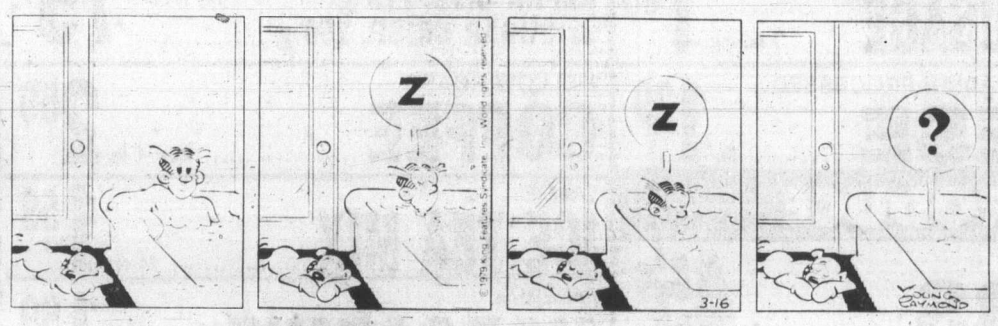

MARY WORTH

HI and LOIS

KERRY DRAKE

MOMMA

M. V. Chesnut's Garden Notes

When you go shopping for rose bushes, whether you deal with one of the garden shops or centres or whether you study a collection of rose catalogues in the privacy of your home, you will find all roses are grouped into classes according to their habit of growth. A rambler rose, for instance, is quite different from, say, a hybrid tea, and I thought it might serve a useful purpose to would-be rose planters if I sorted out these classes for you.

The first rose to be cultivated by man was obviously a wild or "species" rose and, according to rose historians, was probably Rosa gallica, well known to the Persians some 1,200 years before the Christian era. This and other early roses behaved very much like our lilacs and other flowering shrubs, producing only one flush of flowers every year, in early summer.

Then, along about the year 1840, a race of hardy hybrid roses appeared in Europe and became tremendously popular with our great-grandparents. These were given the name "hybrid perpetuals," abbreviated to H.P., because these were the first roses to produce more than one crop of flowers in the one season.

If you examine the label on a rose bush, or the description on the outer packaging of a rose exposed for sale, you will often find the letters H.T. following the variety name. This stands for Hybrid Tea, the most popular class of roses grown today.

The first of the hybrid teas, a rose called La France, was produced in 1867 by crossing an H.P. rose with one of the tea-scented roses from China. This gave us a race which, while not as tough and hardy as the older H.P. kinds, would keep on blooming off and on all summer long — actually, much more "perpetual" in bloom than the H.P. class.

Actually, the term "perpetual" is a misnomer, for the H.P. roses bloom only in the late spring and again in the fall, with nothing much in between.

We don't see many of these old H.P. roses around these days, as modern roses with a more ever-blooming habit of growth have pretty well taken over. However, the scentless Frau Karl Drushki and the crimson George Dickson are still sold in good quantities every year. One of our finest and strongest-growing modern roses, Queen Elizabeth, has a lot of H.P. blood in her veins.

The characteristics of the H.T. rose are these: The bushes are usually small and neat, and many of the H.T. varieties have bronze, reddish or purplish tints in the leaves. The stems have comparatively few thorns, and these are short, fat and blunt, quite unlike the whiskery bristles on the wild and species roses.

The flower buds are pointed or vase-shaped as a rule. Each shoot on an H.T. rose will bear three flower buds, and it is customary for the grower to nip out two of the three, leaving just one bud to develop into a perfect rose on the end of a long, straight stem. This is the kind of rose the florist sells, and no finer flower has ever been bred for filling the vases and bowls in the house.

The hybrid tea roses require a bit more fussing to keep them happy and in good health, but they are well worth the trouble. They are unsurpassed as a cut flower, and the exquisite delicacy and haunting fragrance of a well-grown H.T. rose cannot be matched anywhere in the floral kingdom.

A few of my favorite H.T. roses are Tropicana, known also as Super Star, an unusually vivid red with a touch of salmon; Pascali, white with a touch of cream; Fragrant Cloud, a highly scented orange-red rose; Oregold, known also as Miss Harp, in deep butter yellow; Miss All-American Beauty in a medium pink shade, and Peace, in a beautiful blend of pink and yellow.

Art Buchwald

WASHINGTON — One of the things that really upsets me is when people around the country think that I make things up. Nothing could be further from the truth.

Let me give you a few examples. One of the wars going on now, which the State Department keeps insisting the United States should be concerned with, is between North Yemen and South Yemen. The trouble is if you look at a map and study the geography, you'll find that the two countries are not North and South.

There is a West Yemen and an East Yemen. The reason the people at State decided to call them North and South is that they were afraid Americans would lose interest if the two Yemens were referred to as East and West.

Another note of interest is that, for the first time in many years, we are supporting a country in the North (West) while the Communists are backing the country in the South (East).

No one has been able to explain why the Americans decided to back a country in the North rather than one in the South, except the United States may be trying to change its luck.

To show that we mean business in the war the White House has ordered the Pentagon to send our latest military hardware to North Yemen, including F-15 airplanes, sophisticated tanks and heat-seeking missiles. This equipment will be used by a country which is considered to be one of the most backward in the world; one that is still trying to figure out how to use a heat-seeking camel.

The decision to send the equipment to North Yemen was made after a study of our success in Iran where American military equipment played such a vital part in keeping the Shah of Iran on his throne.

One of my main sources for material is the *Federal Register* where all the rules and regulations of the various governmental agencies are printed every day. No matter how hard I have tried, I have been unable to top anything our federal lawyers come up with.

Let me cite one instance. The February 28 edition of the *Federal Register* devoted an eight-inch-thick section in fine print to rules concerning the deregulation of the airlines as issued by the Civil Aeronautics Board.

It now turns out that there are more rules of deregulating the airline industry than there were when they were being regulated.

The *Federal Register* is not my only bible. I rely heavily on the *Congressional Record* for stories that nobody in my business could possibly invent.

Last week, Congressman Albert Gore of Tennessee, decided that no one in Congress was saying anything nice about President Jimmy Carter. So he asked members of the "new caucus" (those elected in 1976) to stand up at the beginning of each House session and put in the record a minute of kind thoughts about the president. House Speaker "Tip" O'Neill thought it was a brilliant idea.

Gore wrote to his colleagues asking them to volunteer for the duty, and giving them a telephone number to call in case they couldn't think of anything nice to say about Carter. The girl who answered the phone would supply the caller with an appropriate one-minute testimonial. The response and the demand for something good to say in favor of the president have been so great that Democratic congressmen now have to wait two weeks before they can stand up and make their tributes. The telephone service has been nicknamed by newspapermen as "Dial-a-Good-Word-for-Jimmy."

If you follow the SALT talks you will realize that there is no reason for anyone in this business to resort to his own imagination. One of the latest stories coming out of the talks concerns the fact that the United States intends to give up 60 B-52 bombers in exchange for the Soviets giving up 221 missiles. This is no great loss because the B-52 bombers are in mothballs and it would take a year for them to be put in shape so they could fly. The missiles the Soviets are willing to give up are so old and rusty they can't even get off the ground.

Only a madman would dare to make this up.

Sydney Harris

Things I Learned En Route to Looking Up Other Things:

● That Von Hindenberg, chief of the German general staff in the First World War, resigned his army commission and retired to the country in 1911 because "there was no prospect of war." (Three short years later . . .)

● That Wimbledon is not the home of tennis, as generally believed, but of field hockey, where it was first played. (Ice hockey, a later offshoot, was organized exactly 100 years ago in Canada.)

● That the poet who wrote the finest pastoral lyrics in the English language hated country life and went to live there under compulson; furthermore, that he also wrote the tenderest love poems, but lived as a bachelor with an old housekeeper until he died at 84. (Robert Herrick, born a Londoner, became a country vicar in Devonshire.)

● That Illinois was once legally part of the province of Quebec, under the jurisdiction of the French civil law. (The Quebec Act of 1774.)

● That the short, fat King Frederick I of Prussia impressed and enslaved the tallest men throughout Europe as his military guards, paying up to $15,000 a man for giants he could not steal from abroad. (He thought that the tallest men made the best soldiers, *pace* Napoleon!)

● That former U.S.A. president Jefferson was near bankruptcy when he left the White House, and only a public subscription raising $16,000 kept him afloat. (A few months after his death, his furnishings, his library, and Monticello were sold to pay off his debts.)

● That at present U.S. mortality rates, 25 per cent of Americans die before they reach 65.

● That a breakdown of three hours of children's programs on six Boston TV stations showed that fruits, fruit juices, vegetables, meats, breads and dairy products comprised less than three per cent of all food ads shown. (Ninety per cent promoted the use of sugary products.)

● That the U.S. is one of the few major nations in the world that lacks regulations setting minimum standards for insulation of buildings against sound. (Some new "luxury" apartments are the worst.)

● That Capt. Kidd, the famous pirate, began his career as a maritime "policeman" with a king's commission to hunt down and arrest pirate ships in the Eastern seas. His ship, the *Adventure*, was paid for and fitted by the British government.

James Bacon's Hollywood

HOLLYWOOD — An old friend, writer **Bill Bowers**, is doing *The Life of Rita Hayworth* for Warners. This must be the year for movie star biographies.

Bill, who wrote the script for *The Wild, Wild West Revisited*, was told by star **Robert Conrad** that a must for the script was to "put (co-star) **Ross Martin** in drag."

Bowers didn't know that drag is Conrad's word for disguise. In the old *Wild, Wild West* series, Martin had more disguises than **Lon Chaney** ever did.

Bowers took the contemporary definition for drag and put in a hilarious Old West version of *Romeo and Juliet*, with Martin playing both parts.

Then as an aftershot, he got the okay from producer **Robert Jacks** to have the screen credits read: "Screenplay by William Bower with additional dialogue by William Shakespeare."

This is a satirical throwback to the famous credit line for *The Taming of the Shrew*, starring **Mary Pickford** and **Douglas Fairbanks.**

The credits on that early talkie read, in all seriousness, "By William Shakespeare with additional dialogue by Sam Taylor."

Jay Bernstein, the erstwhile press agent, is executive producer of *Wild West*. The other night, Conrad took Bernstein and his girl friend out to dinner at La Scala.

"I thought the whole two-hundred-dollar dinner tab was going to be worthwhile when Jay, after a few wines, told me: 'In two years, you are going to be a big star, another Redford.' . .

"I smiled with great humility, forgetting that Jay doesn't handle his booze well. Then Jay added: 'You'll make it by default. In two years, there won't be any other leading man left'."

Did you know that **Bob Hope**, who hasn't made a movie in five years, and **Jerry Lewis**, who hasn't made one in nine, made the Gallup Poll list of the top ten movie stars? Shows you how big the late, late show is. **Burt Reynolds** was picked as the favorite.

Incidentally, Jerry is making a movie now in Miami called *Hardly Working*. At the moment, he is shooting at a Benihana of Tokyo restaurant recreating his famous samurai routine from *Geisha Boy*.

I'll bet you right now that the critics, to a man, will accuse Jerry of stealing his own creation from **John Belushi** of *Saturday Night Live*, who got his samurai routine from watching old Jerry Lewis movies.

386-2121
Monday through Friday 8 a.m. to 6 p.m.
Saturday 8 a.m. to 5:30 p.m.

CLASSIFIED ADVERTISING

Vancouver Island's Largest Shopping Centre in Print

386-2121
Monday through Friday 8 a.m. to 6 p.m.
Saturday 8 a.m. to 5:30 p.m.

CLASSIFIED ADVERTISING

Combination advertising must appear first in the Daily Colonist and then in the Victoria Times without change.

RATES

All rates quoted are for insertion in both the Daily Colonist and Victoria Times.

SPECIAL PRIVATE PARTY WORD RATES
10 word minimum
1 or 2 days
14c per word per day
3 to 5 consecutive days
11.50c per word per day
6 consecutive days or more
9.50c per word per day

Real estate, mobile home, rental, clubs, organizations and business advertising does not qualify for these rates.

GENERAL WORD RATES
10 word minimum
1 or 2 days
18c per word per day
3 to 5 consecutive days
14.50c per word per day
6 or more consecutive days
12.50c per word per day

SEMI-DISPLAY LOCAL RATES
Any advertisement which varies from 6 pt. regular classified style shall be considered semi-display.
14 agate lines per column inch.
1 or 2 days
65c per agate line per day
3 to 5 consecutive days
58.50c per agate line per day
6 or more consecutive days
52c per agate line per day

NATIONAL AND OUT OF PROVINCE RATE
Regular Classified 19c per word.
Semi-Display 75c per agate line.
14 agate lines per column inch.

BIRTH NOTICES
Up to 30 words $3.75
Each additional word 14c

DEATH NOTICES, MEMORIAL NOTICES AND CARDS OF THANKS
56c per count line per day
3 consecutive days
48.50c per count line per day

PRIVATE BOX NUMBERS
$3.25 except Help Wanted Advertisement, $5.00 which includes a Position Filled Advertisement.

Contract rates for local businesses available on request.

CLASSIFIED ADVERTISING COPY DEADLINES

TEMPORARY ADVANCE DEADLINES for some contract and large semi-display advertisers are now in effect. Phone 382-7211, Local 153, for details.

REGULAR CLASSIFIED advertising may be placed in The Daily Colonist and Victoria Times up to 5 p.m. the day prior to publication.

SEMI-DISPLAY advertising may be placed in The Daily Colonist and the Victoria Times up to 3 p.m. the day prior to publication.

CLASSIFIED SERVICE FOR DUNCAN COWICHAN VALLEY AND CHEMAINUS

Classified Ads placed through Duncan office before 3:00 p.m. will appear in the following day's papers.

746-6181

TERMS OF PUBLICATION

F.P. Publications (Western) Limited shall not be liable for non-insertion of any advertisement beyond the amount paid for such advertisement.

In the event of error occuring the liability of F.P. Publications (Western) Limited shall not exceed the charge for the space actually occupied by the item in question.

All claims on error in publication shall be made within 12 hours thereafter and if not made shall not be considered. No claim will be allowed for more than one incorrect insertion nor for errors not affecting the value of advertisement.

All estimates of cost are approximate. Advertisers will be charged with space actually used.

All advertising copy will be subject to the approval of the Victoria Press, who reserve the right in its sole discretion to classify, reject or insert copy furnished.

All advertisements must comply with the British Columbia Human Rights Act. This act states no advertisement may state or imply a preference, limitation or specification on the basis of an applicant's race, religion, colour, marital status, ancestry, place of origin, age; or sex (unless the matter relates to the maintenance of public decency AND prior approval has been obtained through the Human Rights Branch).

While every endeavor will be made to forward replies to box numbers to the advertiser as soon as possible, we accept no liability in respect of loss or damage alleged to arise through either failure or delay in forwarding such replies, however caused, whether by negligence or otherwise.

NOTICE OF COPYRIGHT

Full complete and sole copyright in any advertisement produced by F.P. Publications (Western) Limited is vested in and belongs to F.P. Publications (Western) Limited, provided, however, that copyright IN THAT PART AND THAT PART ONLY of any such advertisement consisting of illustrations, borders, signatures or similar components which is, or are, supplied to Victoria press by the advertiser in the form of reproduction proofs, veloxes, engravings, etc., and incorporated in said advertisement shall remain in and belong to the advertiser.

BUSINESS OFFICE HOURS

Monday to Friday
8:30 a.m. to 5 p.m.

Mailing Address:

Victoria Press
P.O. Box 300
Victoria, B.C.
V8W 2N4

PHONE DIRECT
386-2121
TO PLACE YOUR CLASSIFIED ADVERTISEMENT

CLASSIFICATION INDEX

VITAL STATISTICS
1 Births
8 Cards of Thanks

THE FOLLOWING SEVEN CLASSIFICATIONS ON THE LAST PAGE OF CLASSIFIED
305 Deaths and Funerals
308 Cards of Thanks
312 Florists
310 Funeral Directors
309 In Memoriams
313 Miscellaneous
311 Monumentals

NOTICES
14 Announcements
16 Catering, Banquets and Reception Rooms
15 Coming Events and Meetings
20 Lost and Found
17 Restaurants
18 Places to Visit

EMPLOYMENT
28 Employment Service
21 Help Wanted — General
22 Office Help
26 Part Time — Temporary Help
24 Sales Persons and Agents
30 Situations Wanted
23 Skilled Trades
25 Teachers

BUSINESS SERVICES AND DIRECTORY
36 Business Services and Directory

PERSONAL SERVICES
33 Bands, Musicians and Orchestras
40 Business Personals
43 Dancing
42 Education
71 Music Teachers
39 Personals
34 Pre-Recorded Music
32 Trade Schools
38 Travel

MERCHANDISING
83 Aircraft
117 Antiques and Arts
78 Bicycles
80 Boats and Marine
65 Building Supplies
93 Cameras, Supplies and Photo Finishing
127 Chicks, Poultry, hatching Eggs, Supplies
101 Children's Miscellaneous
135 Farm Implements
60 Fuel
97 Furniture
120 Garden Supplies
99 Groceries, Meats and Produce
130 Heavy Equipment and Machinery
128 Livestock, Supplies and Events
100 Miscellaneous for Sale
103 Miscellaneous Wanted
109 Miscellaneous to Rent
77 Motorcycles
70 Musical Instruments
125 Pets and Supplies
96 Ranges, Stoves and Furnaces
92 Sporting Goods
81 Sailboats
115 Swaps
63 Timber
98 TV, Stereo, Radio Sales and Service
112 Wanted to Rent, Miscellaneous
116 Coins and Stamps

AUTOMOTIVE
155 Automobile Financing and Insurance
164 Auto Body and Painting
162 Auto Repairs, Service and Towing
168 Campers, Trailers and Motor Homes
166 Cars and Trucks Wanted
150 Cars for Sale
151 Sports, Import Cars
148 Lease Vehicles
149 New Car Directory
160 Parts, Accessories
158 Tires
154 Trucks, Buses and Vans
156 U-Drive and Auto Washing

ACCOMMODATION
185 Convalescent and Rest Homes
175 Hotels
178 Summer Homes, Cottages and Resorts
181 Tourist Accommodation

RENTAL
201 Apartments to Rent, Furnished
200 Apartments to Rent, Unfurnished
202 Furniture to Rent
203 Apartments Wanted
206 Duplexes to Rent
207 Duplexes Wanted to Rent
215 Halls, Warehouses, Stores and Offices to Rent
197 Housekeeping Rooms to Rent
199 Housekeeping Rooms Wanted
210 Houses to Rent, Furnished
211 Houses to Rent, Unfurnished
212 Houses Wanted to Rent
190 Room and Board
191 Room and Board Wanted
193 Rooms to Rent
194 Rooms Wanted
204 Shared Accommodations

FINANCIAL
155 Automobile Financing and Insurance
233 Mortgage Loans and Insurance
234 Mortgages for Sale
230 Personal Loans and Insurance
235 Wanted to Borrow

REAL ESTATE
280 Acreage for Sale and Wanted
240 Business Opportunities
241 Business Opportunities Wanted
247 Commercial or Industrial Properties
258 Condominiums
253 Country Homes and Properties
270 Exchange Real Estate
290 Farms for Sale and Wanted
263 Garages for Sale, Rent, Wanted
293 Gulf Island Properties
250 Houses for Sale
265 Houses Wanted to Buy
295 Listings Cancelled
268 Listings Wanted
271 Lots for Sale
294 Mainland and Out-of-Province Properties
169 Mobile Homes and Parks
273 Property for Sale
274 Property Wanted
244 Revenue Property
245 Revenue Properties Wanted
259 Townhouses
285 Up-Island Properties
256 Waterfront Properties

SUBSCRIPTION RATES

Wherever carrier service is maintained, $4.00 per month.

By mail — Vancouver Island and Gulf Islands, $6.00 per month, $17.50 per 3 months, $35.00 per 6 months, $70.00 per year. Rest of Canada, $7.00 per month, $20.00 per 3 months, $40.00 per 6 months, $80.0 per year.

Outside Canada, $18.50 per month, $220 per year.

BY MAIL
Saturday Times Only
Sunday Colonist Only
Canada 60 cents per copy, $30.00 per year.
Outside Canada, $1.00 per copy, $50.00 per year.

CIRCULATION REPRESENTATIVES
Duncan, Chemainus—
Mr. HILTON HOLT 746-6181
Nanaimo 753-2766
Lake Cowichan 749-6206

United States Representatives
LANDON ASSOCIATES INC.
New York, Chicago, Southfield, Atlanta, Boston San Francisco, Los Angeles, Philadelphia, Rochester, Cleveland, Charlotte, Cincinnati, Syracuse, Hamburg, Williamstown, Clinton, Memphis, Levittown, Raleigh.

PAGE REPRODUCTIONS OR MICROFILM COPIES OF COMPLETE PAPERS AVAILABLE FOR ALL PAPERS PUBLISHED PHONE 382-7211, LOCAL 276

1 BIRTHS

HALL — Malcolm and Karen are proud to announce the early arrival of Michael's little sister, Jennifer, 4 lbs. 10½ ozs., on March 10, 1979. Thanks to Drs. Skaret, Chan and Gow and to the terrific Maternity Staff at R.J.H.

HASKELL — Born to Chris and Max on March 13, 1979 — A daughter Melissa Jean Pauline, 7 lbs. 9 oz. Proud grandparents Tom and Dorothy Haskell, St. Lawrence, Nfld. Jim and Jean Humphreys, Victoria. Thanks to Dr. E. Kardera, nurse Anne Towers and especially Nana.

KELLY — Born to John Paul and Carla Joanne, on March 9, 1979, at Royal Jubilee, a boy, John David, 6 lbs. 15 oz. Many thanks to Dr. Anne Cooper, Joan Bennett (assisting nurse), supportive caseroom staff and rest of Maternity Staff.

LANGFORD—Pete and Darlene (nee Wakelin) are pleased to announce the arrival of their twin girls on March 14, 1979, Lisa Marie 3 lbs.7ozs. and Kristy Lynn, 4 lbs.2 ozs. Proud grandparents are Mr. and Mrs.H Wakelin of Victoria, and Mr. and Mrs. W. Langford of Binbrook, Ontario. Special thanks to Dr. Mackie, Dr. Horne, Dr. Chan and the maternity staff at Royal Jubilee Hospital.

LOCKHART — Born to Allan and Sharon, a girl, Jessica Amy, 5 lbs. 7 ozs., on March 12, 1979. Thanks to Dr. Gough of Victoria and to Dr. Fritz of Duncan.

McCREESH — Born to Jim and Lorna (nee Patterson) on March 9, 1979, a daughter, Jessie Kathleen, 10 lbs. 3 ozs. Proud grandparents Mr. and Mrs. Ian McCreesh and Mr. and Mrs. Robert Patterson. Great-grandparents Mr. and Mrs. J. Robertson and Mrs. K. McCreesh. Greatest thanks to Dr. M. G. Morrison, Sandy Carron, Dr. Lopez, Dr. C. Chan and super Royal Jubilee Maternity Staff. (Insured.)

SLATER — Born to John and Linda, a girl, Tina Marie, 6 lbs. 14 ozs., on March 2nd, 1979. Thanks to Dr. Stevens, Dr. Jagdis and Staff at Victoria General Hospital.

YOURITCHUK — Born to Daryl and Laurel, a girl, Shelby Anne, 7 lbs. 1 oz., on March 12, 1979. A sister for Jennifer. Many thanks to Drs. Morrison and McCracken and the great staff at R.J.H.

14 ANNOUNCEMENTS

EXECUTIVE AND MEMBERS of Western Side Band International Victoria Chapter would like to thank your readers for their donations and participation in the Garage Sale held at Westwind Motor Inn March 10th and 11th. A check in the amount of $3200 was given to G.R.Pearkes Clinic.

TOWN & COUNTRY BARBER STYLIST
Now open Thurs. and Friday nights till 9 pm.

15 COMING EVENTS AND MEETINGS

ATHLETICS BINGO WEDNESDAY
GARTH HOMER Achievement Centre
813 Darwin
entrance off Vernon Ave.
No Game Less Than $25
10th GAME $100
20th GAME $200
GAMES OF $40, $50, $60
$1200
Or More in Prizes
Early Birds 6:45 pm
No. 930 Douglas. Bus stops at rear entrance on Vernon Ave. Extra parking in Saanich municipal parking lot one block away.

PARISH BINGO
EVERY TUESDAY
798 Goldstream
NO GAME LESS THAN $20
5 EARLY BIRD GAMES AT 7:30.
20 Regular Games
10th and 20th game, $50
Final Game Special
BONANZA GAME
70% of Take

VICTORIA NATIVE FRIENDSHIP CENTRE
BINGO
TUESDAY
Esquimalt Legion
622 Admirals Road
Early Bird 6:45 p.m.
Regular Games
7:15 p.m.
Free Bus Into Town
After Extra Game

BASEBALL BINGO
Every Tuesday
Red Barn
Lambrick Park
Off Feltham Rd
Early Bird Games 7 pm
Regular Games
7:30 pm
5 Extra Games

GREATER VICTORIA POLICE WIVES ASSOCIATION
Meets tonight, 8:30pm at Saanich Police Station, Committee room #3. Feature: Flower arranging. Lecture on systematic training for effective parenting.

15 COMING EVENTS AND MEETINGS

SPCA
WOMENS AUXILIARY
RUMMAGE SALE
CENTENNIAL CHURCH
GORGE RD NEAR DOUGLAS
FRIDAY MARCH 23
11-1

FLEA MARKET
At Sanscha Hall, corner Pat Bay Hwy. and Beacon Ave., Sidney. Every Sunday Oct. 1 to March 25 included. Refreshments counter 9am-4:00pm. Admission 25¢. Table reservations 656-3082.

HALF PRICE SALE, CLOTHING only, March 17 - 31 St. Vincent De Paul Store, 840 View Street, Monday to Saturday 9-5, 382-3213

PLAN YOUR LIFE TO THE Law of Cycles. Lecture, March 25th, 2 pm at Sportsmans Motor Inn, 2850 Douglas.

16 CATERING, BANQUETS and RECEPTION RMS

GARCIA'S
Mexican and International Cuisine
104-1551 CEDAR HILL X RD.
(in the Cedar Hill Mall)
Planning an Office Party
Banquet or Special Function?
Call us at 477-7744
Banquet Facilities
For up to 100
ample covered parking

GEORGE'S BAVARIAN BANQUET FACILITIES
1021 Pandora 383-7121
INTERNATIONAL CUISINE
3 DINING ROOMS AVAILABLE
SMALL OR LARGE PARTIES
Up to 150 Seating Capacity
ENTERTAINMENT
AVAILABLE ON REQUEST

BLACK PRINCE CATERING (1976) Ltd.
655 Douglas St. 388-4488. For all your catering needs in our roof top Queens Reception Room or on your premises.

20 LOST and FOUND

LOST: MARCH 14TH ONE short haired 6 month old kitten with grey and black tortioseshell markings, white throat, feet and stomach, Fairfield area, vicinity of May and Linden. Reward. 386-1824 after 6.

LOST: REWARD FOR RETURN of our English sheep dog cross, cream colour with hair over her eyes. Missing since Feb 28th. Call 477-9944 anytime.

LOST: FRIDAY, GORDON Head, very large Airedale bitch puppy, 4 months, black with tan chest, legs and paws, coarse curly hair. Reward. 477-2903.

LOST: BLACK AND WHITE dog, 4 months old in Esquimalt-Head St area. March 11th. 386-2793.

LOST: BLACK VELVET PURSE with gold handle picked up by mistake Friday night at Oly's. Reward. 385-2582.

LOST: LADIES PAIR OF PRESCRIPTION glasses, gold rimmed, wireless. Eatons dressing room. 385-5804.

LOST HALF SIAMESE CAT, brown with irregular Siamese markings, white paws, High Quadra Ambassador area. Reward. 479-6875

LOST: TWO GOLD RINGS, SATurday night, March 17, Strathcona Hotel, great sentimental value. Reward. 595-5021.

LOST: SMALL BLACK DOG, female, wearing green collar, Bellamy/Highway #1. Reward offered. 478-8872.

LOST: MONDAY MARCH 12, girls glasses, pinky-beige, Tipton-Painter rd area. Urgently needed, 478-0443.

LOST: PEN, SILVER PARKER Fountain, downtown, reward. Phone 595-4813.

FOUND; ORANGE KITTEN, white belly, neck and paws in Vic West, 382-2467.

LOST: SMALL BROWN COloured female, terrier cross, possibly injured and dazed, could be wandering, no collar. 385-6684.

LOST: SOOKE AND KANgaroo Rd. area, 11 year, bluepoint Siamese male. 478-5805, 652-2126.

FOUND: LARGE AIREDALE-type puppy, black curly hair, tan chest, legs and paws. 592-0756.

FOUND: FEMALE GOLDEN Lab, approx. 4 months old, vicinity Shelbourne-Bay. 595-7919.

LOST: VIC WEST AREA, black female poodle. 388-5217.

FOUND-GERMAN SHEPHERD dog, Cordova Bay area. 658-5105.

21 HELP WANTED GENERAL

ADVERTISEMENTS IN THIS CLASSIFICATION MUST COMPLY WITH THE BRITISH COLUMBIA HUMAN RIGHTS ACT

Willows
Ten Mile Pt.
Arbutus
Uplands
Gordon Head

Opportunities for an income of $60 to $150 a month for an hour of your time will soon be available in these areas. Discover the ease of newspaper delivery in the quiet early morning.
Anyone uncertain of the advantages of a Colonist paper route has yet to call Mr. Andrew Blair, Circulation Department, 383-4111.

THE CORPORATION OF THE DISTRICT OF CENTRAL SAANICH
1903 Mt. Newton X Rd.
P.O. Box 26
Saanichton, B.C.
V0S 1M0

ENGINEERING AIDE

Applications are invited for the position of Engineering Aide.

Work involved is of semi-professional civil engineering nature, including advanced drafting ability. Experience in Municipal Engineering will be considered an asset.

Written applications, stating salary expected will be received until 4:00 p.m. on March 23rd, 1979.

EXPERIENCED CHAMBER maids for downtown motel. Apply giving age, experience, salary expected and phone number to Victoria Press Box 584.

BABYSITTER NEEDED FOR casual working mom. Occasional 12 hour shift. Two children. 382-0633

21 HELP WANTED GENERAL

ADVERTISEMENTS IN THIS CLASSIFICATION MUST COMPLY WITH THE BRITISH COLUMBIA HUMAN RIGHTS ACT

WE CAN HELP EACH OTHER. We need recruits who will be 17 years old or older in 1979, who are physically fit and have a thirst for knowledge. We offer part-time employment throughout the year with the option of some full-time callout. A job that emphasizes adventure, leadership and comradship. If you are interested in becoming a member of the Canadian Armed Forces Reserves, Contact Canadian Scottish Regiment at 384-8718 or drop in and talk it over with us at room 231, Bay Street Armoury, on Tues. or Thurs. evenings between 8 and 10 p.m. We have what you want.

Esquimalt
Craigflower Rd
View Royal
Areas
A few profitable Daily Colonist Routes will be available shortly in the above areas. Profits $60 to $130 per month related to route size. For a little of your time each morning you can have a regular income. For further information contact Mr. Fox, Colonist Circulation, 383-4111.

Burnside-Tillicum
Grange-Interurban
Wilkinson-Carey
Self motivating person? If you are, than an opportunity to supplement your income with a profitable Colonist Route will be available soon.
Profits range from $75-$150 depending on route size for 1-1½ hours in the early morning.
For further information Contact C. Sampson, Colonist Circulation, 388-4111.

PART TIME
WORK FROM HOME
Several hours daily
5 days a week
Mature well spoken telephone interviewers required for department store promotion. Good earnings. Business background an asset but we will train. Apply giving name, address, phone, education, past experience if any to: 237 Harvard Dr. Port Moody, BC, V3H 1S9.

ELECTRICIAN
Required for central Vancouver Island saw mill. Applicants must be a certified journeyman with minimum 5 years in the trade. Preference given to person with knowledge of sorting systems, computers, S.C.R. drives and Elworthy setworks. IWA rates, permanent job. Please send complete resume to: Industrial Relations Supervisor, B.C. Forest Products Ltd, Cowichan Wood Products Division, Youbou, B.C. V0R 3E0.

RN
Join our growing team! Our success demands expansion! Experience the reward of providing personal service and attention to those in your care. Weight Loss Clinic will train you to administer our unique program of counseling and nutritional guidance. Salary plus bonus. Call Ms. May., 384-7177.
WEIGHT LOSS CLINIC

OPPORTUNITY
A NEW YOU? Try it on for size: a business of your own, in your own community or neighborhood, on your own time, for an income of your own. And the beauty and glamour of AVON COSMETICS. Phone 384-7345.

EXCELLENT OPPORTUNITY
For right person to build a satisfying, prestige lifetime career, potential earnings $12,000-$30,000 per annum. Experience in selling not essential as full training given. Are you ambitious, energetic, intelligent? If you are and have integrity, then you owe it to yourself to investigate this offer. Phone Geoff Chamberlain, 479-8297.

SUMMER PROGRAM CO-ORdinator to start May 1st at James Bay Community Centre. Experience in staffing and supervision of programs for varied age groups essential. Salary approx. $1200 per month. Please send resume to Personnel Chairman of James Bay Community Centre, 155 South Turner Street, by Friday March 23rd.

46 SUITE APT. BLOCK
Esquimalt district requires resident manager (couple only). Experienced couple need only apply. References required. Please call Mr. David Brown between 10:30-noon Monday to Friday at 386-6308.

FASHION TWO-TWENTY REquires part-time, full-time beauty consultants for expanding company. Must be pleasant and mature. No experience necessary. Full training provided if you qualify. For interview, appointment phone 474-1612, between 10 and 2.

SEPARATED WOMAN WITH child 7½, working 2 jobs to meet financial debts needs mature teenager, pregnant woman or unwed mother to live-in. Room and board plus wages. Phone between 8:30 am.-2:30 pm. 478-4833 ask for Lorraine. Only sincere people need apply.

MAINTENANCE PERSON REquired for apartment complex in Gold River. Duties include painting, minor repairs and ground maintenance. Starting salary $800 a month, including suite. Phone collect Locator's Realty 286-1181.

BABYSITTER WANTED, 1 OR 2 days per week for 2- 20 month old boys, Esquimalt area. Must be a non-smoker and able to babysit in your home as well as in ours. References may be required. Please reply Victoria Press Box 557.

TRAINING EVENT FOR PERsons interested in developing outdoor leadership skills. March 27th-30th. FEE: $30 includes food, lodging, and transportation and training materials. Victoria YM-YWCA, 880 Courtney Street. Phone 386-7511.

STOP THE HOUSEWORK
Enjoy meeting people and earning extra income in a fashion related business, no experience necessary, must be mature and have own transportation. For interview call, 383-0892, Mrs. Cameron.

ROOFING SUPERINTENDENT
For well known Vancouver Island company. Permanent, benefits. COMPLETE resume to Victoria Press Box 510.

ACCOUNTANT
Required by leading Automobile Dealership in Victoria. Automotive experience an asset but not essential. Top salary, good working conditions with many extra benefits. Victoria Press Box 483.

DUNCAN AREA MOTEL CAREtaker-manager/mangeress required reply in writing to P.O. Box 395, Duncan, B.C. V9L3X5. Must state age, marital status, previous experience, salary expected, telephone number, etc.

REQUIRED IMMEDIATELY live-in couples as caretakes for a 50 unit complex and a 35 unit complex, Call Sandy McEwen, Seaspray Properties, 386-3124 between 9 am and 4 pm, Mon to Fri.

21 HELP WANTED GENERAL

ADVERTISEMENTS IN THIS CLASSIFICATION MUST COMPLY WITH THE BRITISH COLUMBIA HUMAN RIGHTS ACT

POSITION —
BAND FINANCIAL ADVISOR
Port Alberni (to cover west coast of Vancouver Island). Responsible for assisting thirteen (13) bands:
—to set up adequate financial control
—with budgets
—with audit procedures
—with meeting Indian Affairs financial regulations
The emphasis of this position is to teach bands and not to do the job for them.
Supply full Resume to:
Chairman
Nuu-Chah-Nulth Tribal Council
Box 1225
Port Alberni, B.C. V9Y 7M1
SALARY NEGOTIABLE
Closing date March 30, 1979

COMPUTER OPERATOR TRAINEE
Opportunity for intelligent Person to begin a career in data processing. Send resume to Victoria Press Box 545.

COUPLE TO MANAGE MOTEL in Sidney. Experienced in management, maintenance and some bookkeeping. Beginning May 1. 656-4441 Monday-Friday 10am-4pm

SALES CLERK-BOOKKEEPER required for local Paint Store. Opportunity for advancement within British Columbia. Apply to Victoria Press Box 549 in you own handwriting giving full resume.

STEADY EMPLOYMENT FOR lady, can cook and keep house for two, preferrable 25-50 years old, non smoker, livein self contained suite, plus wages, phone mornings or after 6pm. 658-8028.

HEAD COOK
Required for small country hotel, proficiency with seafood essential. References required. Phone Harbour House Hotel 537-2133 or write P.O. Box 99, Ganges, B.C.

BUSINESS OPPORTUNITY
Part or full time for health oriented, self motivated individual. Unlimited growth potential. Unique, nutritional product line. For appointment call 385-3907.

BABYSITTER WANTED, Cedar Hill Rd area, 2 blocks from the Community Centre. To care occasionally for 2 children aged 3-5. For particulars phone 595-3705.

REQUIRE OLDER LADY TO live-in to look after elderly lady in Armstrong BC. Lady will be visiting here next week. Any one wishing to apply, please call 478-1131.

ALTERATIONIST REQUIRED for ladies wear store, approximately 30 hours per week. Must be experienced. Phone 595-7324 from 11-2 or 477-7824 after 3.

MATURE WOMAN WANTED TO babysit for 3 weeks, early May. 2 children in school. Your home. Esquimalt/Rock Heights area. 386-9550.

PAUL'S MOTOR INN
is accepting applications for full and part-time chamberpersons. Apply in person, experienced only, 1900 Douglas.

ALL-AROUND EXPERIENCED cook wanted. Inexperienced need not apply. Apply in person to Garcia's Restaurant.

EXPERIENCED COOK REquired for 3 p.m. to 11:00 p.m. shift. Please reply to Victoria Press Box 524.

CARETAKER COUPLE REquired for 24 suite apartment Hillside area. Phone Vancouver 112-733-5731.

LIVE-IN NANNY, HOUSEkeeper required for 2-3 months, room and board plus wages. 652-3274.

FULL AND PART-TIME HELP wanted. Apply in person at McDonalds, 980 Pandora.

EXPERIENCED TREE PLANTers required, all gear necessary. Apply to 205-3400 Douglas St. Victoria. 382-4274.

WANTED: EXPERIENCED Hairdresser in small but pleasant salon in plaza. Write experience and age to Victoria Press Box 570.

KIND LADY WITH child/children to sit 15 month old boy, afternoons. Hillside Mall area. 721-3913.

DININGROOM HELP FOR night shift only, apply in person after 4:30 at Peacock Restaurant.

WANTED BABYSITTER FOR 11 month old baby, Tuesday-Friday near Hillside Shopping Centre. Phone after 6, 592-3271.

OFFICE CLEANING STAFF required, mature individuals, $3.75 per hour. Reply Victoria Press Box 578.

GENERAL INSURANCE
The Canadian Indemnity Company requires an experienced underwriter/processor for their commercial property department. Applicants should have:
-A minimum of 2 yrs. related experience
-Be able to communicate effectively with our agents
-Be prepared to work towards their A.I.I.C.
Resumes, from qualified applicants should be sent in strict confidence to: T.J. Baker, 916-1175 Douglas, Victoria, V8W 2E4.

TELEPHONE SALES PERsons, tickets, top sponsor, 382-9129

EXPERIENCED NIGHT AUDItor required for major downtown hotel. Call Mrs. Lee at 383-1151.

CANVASERS NEEDED, CALL Greenpeace Foundation at 382-1442.

HAIRDRESSER WITH OWN cliental wanted in Fairfield district. 384-1715

AFTER SCHOOL CHILD CARE needed near Willows school for delightful 7 year old. 598-2391.

DUTCH LATCH RESTAURANT on Malahat requires fulltime cook, 478-1880.

CERTIFIED SCUBA DIVERS to harvest gueyducks. No experience necessary. 335-0110.

BABYSITTER WANTED, 3 days a week in James Bay. 384-9883

BARBER TO OPERATE SHOP for May and June. Phone 652-2190.

STATIONERY STORE
Requires experienced Sales Clerk. Apply Victoria Press Box 572.

EXPERIENCED GRILL COOK required, part time. Apply Coffee Macs 384-9547.

EXPERIENCED WAITress/waiter, apply in person Fat Cat Restaurant, 622 Yates.

NANNY-HOUSEKEEPER REquired part time, two older children. 386-1591 after 6pm.

LIVEIN BABYSITTER WANTed in Esquimalt, 383-7667.

DINNER COOK WANTED
Call 477-7219.

WOODWARD'S
Requires
GRILL COOK
Part-Time grill cook required for our restaurant. Must have good knowledge of grill work, salads, and sandwiches. Apply in person at Employment office Tuesday to Saturday 2 to 4 p.m.

21 HELP WANTED GENERAL

ADVERTISEMENTS IN THIS CLASSIFICATION MUST COMPLY WITH THE BRITISH COLUMBIA HUMAN RIGHTS ACT

Lumberyard Salesman
Wanted experienced person for lumberyard sales. Steady job offered. Can West Building Materials Ltd. 478-5509.

DIAL A BOTTLE
Cash commission for drivers with a small car, must be over 19 and well grommed. For interview phone 386-2743.

22 OFFICE HELP

ADVERTISEMENTS IN THIS CLASSIFICATION MUST COMPLY WITH THE BRITISH COLUMBIA HUMAN RIGHTS ACT

CREDIT UNION TELLER
Immediate opening exists for a teller with one of Victoria's fastest growing Credit Unions. A minimum of 1 years previous experience as a teller is desirable. On line computor experience an asset.
Our credit union offers, excellent benefits- progressive salary program and a good working environment. Please apply to Mr. P. Arnoldi, Victoria Public Savings Credit Union, 1601 Blanshard St, Victoria, B.C. 388-5554.

EXPERIENCED AUTO PLAN CLERK
Capable of handling all I.C.B.C. transactions including fleets and fully conversant with all requirements. Pleasant personality and accuracy essential. Full time position. Salary commensurate with ability and experience.
Apply to
Lloyd L. Murray 385-8771
Brown Bros. Agencies Ltd.
1125 Blanshard Street

EXPERIENCED SECRETARY/accounting person, required by well established construction rental firm. Duties are those related to a small office including telephone reception, cash, accounts receivable and payable, cost allocations, some payroll, billings to customers and typing (copy and dictaphone) of all correspondence, billings, cheques and financial information. Must be able to work on own iniative and willing to learn to use computor terminal for data entry and output. Send complete resume and salary expected to Victoria Press Box 518.

ACCOUNTANT
A prominent Victoria law firm, has an excellent opportunity for an experienced accountant/bookkeeper. Legal accounting experience desirable but not essential, this opportunity will appeal to someone who enjoys a challenge, variety and dealing with people. Salary commensurate with experience. Reply with written resume to: I Cairns, Suite 720, 880 Douglas St. Victoria. 383-4191.

TEMPORARY RECEPTIONIST required immediately for at least 5 months at James Bay Community Centre. Experience with all age groups and able to work under minimal supervision. Salary approx. $1000 per month. Please send resume to Personnel Chairman of James Bay Community Centre, 155 South Turner Street. By Friday March 23rd.

EXPERIENCED SECRETARY required by Canadian Imperial Bank of Commerce, main branch, Victoria. Must type minimum 70 to 80 wpm with accuracy, use dictaphone and work well under pressure. Salary commensurate with experience. Apply Mrs. M. Yeats, 385-9711.

EXECUTIVE SECRETARY
Excellent career opportunity for top notch confidential secretary. Good typing and shorthand skills. Background in professional office legal or medical preferred. Beautiful offices - Sidney area. Own transportation. Salary $1200-$1400 Prime Personnel, 385-7012

QUALIFIED PERSON REquired to run the office of a small Duncan Hoteland restaurant. Duties include bookkeeping, accounts receivable, accounts payable, secretarial duties, cash reconciliation, payroll, etc. Phone Grant Clement, 746-5151, for appointment.

SENIOR LEGAL SECRETARY required to deal primarily with litigation, wills and estates. At least 4 years experience essential plus excellent stenographic skills, some mag experience an asset. Salary commensurate with experience. 386-6754.

LITIGATION SECRETARY REquired for pleasant downtown office. Min 2 years experience in Litigation or general. Plus excellent typing skill. Salary negotiable. 386-9021.

LEGAL SECRETARY
Pleasant congenial office requires individual with 2-3 years experience in Corporate and conveyancing. Salary $1000-$1200. Prime Personnel, 385-7012

PERMANENT PART-TIME
Accounts payable typist - first week of every month and holiday relief. 3-4 years office experience. Salary $5.00 per hour. Prime Personnel, 385-7012

SECRETARY-RECEPTIONIST required for local private club. Typing speed and accuracy essential. Applicant must be self-starter. Reply in writing, Victoria Press, Box 574.

WANTED: MANAGERIAL trainee. Excellent career opportunity for mature aggressive person who's good with people. Must be transferable. Randy Nielson at 382-8264.

DENTAL ASSISTANT FOR oral surgical office, April 2nd. Salary commensurate with experience. Please reply in writing to Victoria Press Box 542.

PART TIME LEGAL SECREtary, qualified in Land Registry Documentation and Wills. State salary, all inquiries confidential. Victoria Press Box 496.

EXPERIENCED DENTAL REceptionists for permanent, full time, temporary and part time work. Reply Victoria Press Box 566.

CERTIFIED DENTAL ASSIStants required for both relief and permanent work. Apply Victoria Press Box 566.

SCOTIA BANK, SHELBOURNE and Cedar Hill X Rd. requires an experienced full time teller. 477-1838

GENERAL INSURANCE
The Canadian Indemnity Company requires an experienced underwriter/processor for their commercial property department. Applicants should have:
-A minimum of 2 yrs. related experience
-Be able to communicate effectively with our agents
-Be prepared to work towards their A.I.I.C.
Resumes, from qualified applicants should be sent in strict confidence to: T.J. Baker, 916-1175 Douglas, Victoria, V8W 2E4.

22 OFFICE HELP

ADVERTISEMENTS IN THIS CLASSIFICATION MUST COMPLY WITH THE BRITISH COLUMBIA HUMAN RIGHTS ACT

WANTED CERTIFIED DENTAL Assistant for downtown office. Please call 388-4723.

23 SKILLED TRADES

ADVERTISEMENTS IN THIS CLASSIFICATION MUST COMPLY WITH THE BRITISH COLUMBIA HUMAN RIGHTS ACT

ELECTRICIAN
Required for plant maintenance on a 3-shift operation. Applicant must be a certified journeyman electrician, hold a British Columbia or an Inter-Provincial Trade Qualification, have a minimum of five years experience and a good working knowledge of motors and controls.
The successful applicant must be able to apply himself in other mechanical trades and to assist in the general maintenance department.
Please send complete resume to:
Maintenance Superintendent
Labatt Breweries of B.C. Ltd.
PO Box 817,
Victoria, B.C.
V8T 4N7.

PROGRAMME DIRECTOR
Applicants for position of Programme Director for the University of Saskatchewan Students' Union. Responsibilities to include the complete programming of student activities on campus (cabarets, concerts, special speakers). Salary range $14,000-$16,000 per annum. Interested persons are invited to send a resume to Dick Larkins, Business Manager, Room 104-M.U.B., University of Saskatchewan, Saskatoon, Sask. S7N0W0 or phone 306-343-3747 for further information.

PROGRESSIVE VICTORIA construction company is looking for a conscientious and competent person for the position of carpenter foreman. Please send resume to Victoria Press Box 511.

OFFICE EQUIPMENT FIRM has openings for fully experienced typewriter technicion. Excellent opportunity for advancement. Permanent position. Car is essential. Reply to Victoria Press Box 525.

LOG LOADER
Line grapple log loader operator required for Sooke area, fully experienced only. 478-2883 nights, 642-5128 days.

MACHINISTS WANTED FOR machine shop located in Duncan, B.C. all usual union benefits. Phone 746-5181, ask for Al or Phil.

WANTED QUALIFIED roofer, 474-1839.

24 SALES PERSONS AND AGENTS

ADVERTISEMENTS IN THIS CLASSIFICATION MUST COMPLY WITH THE BRITISH COLUMBIA HUMAN RIGHTS ACT

BBTV
Block Bros
Real Estate Career Training Produces Success
Block Bros. will train you in sound proven methods enabling you to quickly reach your desired level of success in prestige selling. A few samples are: the NEW "XEROX" in-depth "Professional Selling Skills" technique, the NEW "In-House" VIDEO TV Training program. Successful, prestigious sales people aren't born, they are created through planned training. Call today. Interviews by appointment only.
Colwood: 478-5561 — T. Kershaw
Blanshard: 386-3231
Don McCallum
Shelbourne: 477-1841
Bob Cullum
BLOCK BROS. REALTY LTD.

P.R. B
P. R. BROWN AND SONS LTD.
"The People To See"
REALTORS
WE HAVE ROOM FOR ONE LICENSED SALESPERSON. FURTHER, INQUIRIES FROM PERSONS WHO HAVE SUCCESSFULLY COMPLETED THE LAST PRE-LICENSING COURSE, WELCOMED. FOR AN APPOINTMENT, IN CONFIDENCE, PLEASE CALL:
DENNIS WAGNER
SALES MANAGER
385-3435

DUNSMUIR 388-7868
REAL ESTATE SALES PERSONS REQUIRED
Why not drop in and let us tell you why it would be to your benefit to join us. All discussions in confidence. Call now and make an appointment. Ken Porter — Res. 656-5235.

REALTORS
We require two licenced realtors to join our organization. Complete management assistance will enable you to become a real leader in our profession. For complete details contact
RICK KINNIS or WILF GEE
WESTMONT
REALTY (1977) LTD 388-4434

COMMISSION SALESPERSONS
Excellent opportunity for aggressive commission salesperson. Local cabinet manufacturer offers unlimited opportunity. Experience helpful but not essential. Dependable person with references should apply to Victoria Press Box 512.

24 SALES PERSONS AND AGENTS

ADVERTISEMENTS IN THIS CLASSIFICATION MUST COMPLY WITH THE BRITISH COLUMBIA HUMAN RIGHTS ACT

REAL ESTATE SALESPERSONS
We have space at our new office 3440 Douglas St. for a few active salespersons, top location, top commission scale, plus mtge. proc. fees, estate sales, cross Canada referrals and relocations, excellent staff benefits including mortgages. This office is deserving of your consideration. Contact STAN JAMES at 382-8101 (office) or 592-3470 (res.) National Trust serving Canadians since 1898.

SALES
Counsellors/Interviewers for clinic setting in specialty area. Excellent opportunity for advancement with dynamic company. Maturity, Sales/Service background an asset. Prefer well groomed, people oriented individuals. Salary plus bonus. Call Ms. Taylor, 384-7177.
WEIGHT LOSS CLINIC.

TERRITORY SALES REPS REquired, must be experienced and familiar with the area. Leads supplied and opportunity to earn a good annual income. Call 383-3122 for appointment, 10am-2pm.

EXPERIENCED LADIES Wear Clerk with references only, part-time. Apply Gerow's For Her, Farmers Market, Colwood. No phone calls please. Personal interview, Wednesday and Thursday, 9-5:30.

SALES CAREER IN VICTORIA
754-6241 (Nanaimo)
FOR RECORDED MESSAGE

$800-$1000 PER MONTH TO train with Canadas Largest life insurance company, Phone 382-3145.

TELEPHONE SALES
Experienced salespersons wanted for sales over the phone. Contact Mike or Serithia at 386-6221.

EXPERIENCED SALES PERson for audio sales required. Apply in person with resume at Miller's, 726 Yates.

25 TEACHERS

ADVERTISEMENTS IN THIS CLASSIFICATION MUST COMPLY WITH THE BRITISH COLUMBIA HUMAN RIGHTS ACT

SCHOOL DISTRICT NO. 12
(GRAND FORKS)

The following teachers will be required for September 1979. Applicants should submit copies of credentials, testimonials, and names of reference to the undersigned by March 20, 1979. Interviews will be arranged with selected candidates.

1. Teacher Librarian for Dr. D. A. Perley Elementary School. (School of 450 students located in Grand Forks)

2. Learning Assistance Teacher for J. A. Hutton Elementary School (School of 300 students located in Grand Forks).

3. Speech Therapist/Pathologist — To serve the Grand Forks and Kettle Valley School Districts. Masters degree in Speech Pathology desirable. Ability to drive and an automobile are necessary.

4. District Band Teacher to teach band classes from elementary through secondary grades in four schools in Grand Forks. This is an operating band with excellent facilities and support.

Address all applications to:
W. W. Baldry
District Superintendent of Schools
Box 640
Grand Forks, B.C. V0H 1H0

QUEENSWOOD MONTESSORI Society is interested in receiving applications for teaching positions available in September 1979. Qualified Montessori Teachers may apply in writing up to April 30, 1979 to S. Slavik, 401 Ker Ave, Victoria, V9A2B8

26 PART-TIME or TEMPORARY HELP

ADVERTISEMENTS IN THIS CLASSIFICATION MUST COMPLY WITH THE BRITISH COLUMBIA HUMAN RIGHTS ACT

HANDICAPPED YOUNG woman requires younger female to relieve regular housekeeper companion, weekends, livein 2 days. Some lifting necessary. Must have valid drivers licence, be responsible, flexable and energetic. Job begins April 20th. Wages $200 per month. Write Victoria Press Box 544.

MATURE COOK NEEDED FOR weekend, with experience, hours of work Sat. 7:30 am-1:30 pm. Sunday 7:30 am.-2:30pm. Phone between 9-11am. 595-5411.

BOY WANTED TO MAINTAIN lawn and garden. Colwood Elementary area. 474-1725.

28 EMPLOYMENT SERVICE

ADVERTISEMENTS IN THIS CLASSIFICATION MUST COMPLY WITH THE BRITISH COLUMBIA HUMAN RIGHTS ACT

DOY OUR LETERZ LUK LIK ETHIS?!
Call Capital House For Prompt, Efficient Computer-Typed
★ Letters
★ Briefs
★ Essays
★ News articles
GUARANTEED LETTER PERFECT
CALL 386-6433
ANOTHER CAPITAL IDEA!
Home of Capital City Realty Ltd.

FOR YOUR EMPLOYMENT NEEDS
Drake Personnel
DRAKE INTERNATIONAL COMPANY
Call 385-3425

RESUME - WRITING, EDITing, typing and printing. Reasonable rates. 595-6370.

30 SITUATIONS WANTED

EXPERIENCED HOUSEKEEPER, available after May, would like permanent position for elderly or motherless home. Good natured, adaptable, excellent references. Either city or rural. Business replies only. Write Box 910, Drumheller, Alberta, T0J 0Y0.

TRY THE OLD CANADIAN from $6. Handyman, clean ups, cartage, fences, tree topping, limbing, removal, rototilling long grass. You name it. 592-0129, 598-2636.

GENERAL GARDENER WILL turn flower, vegetable beds, mow lawns, rotovating, cleanups, minor repairs, painting on hourly basis. Hard working, reliable. Have own equipment. 479-2191.

GUTTERS RENEWED, CONtinuous seamless aluminum gutters and down pipes, olde country tradesman. Pensioners discount. 478-3798.

FEMALE, 32, SEEKS PART OR full time office job. Typing, payrolls, posting, bookkeeping, general office work, 382-1245, 383-5473.

MAUDE'S MAIDS
Home, office cleaning by teams. Fast, thorough, weekly, biweekly, occasional service. 384-8694.

CARPENTRY WORK, VAN conversion, insulating and panelling, by hour or contract. 478-8588.

HARD WORKING MEN DO roofing, painting, moving, hauling, cleanup, renovations, gardening, odd jobs. New number 388-4610.

YOUNG MAN, NEW TO VICtoria, needs work, hotels, restaurant management. 474-1898 after 6.

ENGLISH COUPLE SEEKS work as apartment manager, experience dealing with people. 388-6431, suite 204.

STUDENT NEEDS GARDENing jobs; spring cleanup or general maintenance work. Reasonable. 598-3958.

LIGHT MOVING, CLEAN UPS, gardening, hauling, window cleaning, reasonable rates. 388-9135, 592-0272.

FIRST CLASS HOUSEKEEPER, $5 hour, 4 hour minimum. References supplied. 382-8213, 9am-12 noon.

FOR SMALL BUSINESSES. EXperienced bookkeeper-receptionist. Valerie, 382-2415.

YOUNG MAN NEEDS WORK; delivery, gas station, roofing, anything. 383-8972.

ROOFER. EXPERIENCED duroid, cedar, shakes, Duroid and repairs. 592-0435.

CUSTOM DESIGNED HOMES, general renovations and finishing work. Reasonable. 658-5798.

NIGHT WATCHMAN WITH SEcurity Guard experience, also maintenance 383-7857 Art.

LADY WITH REFERENCES requires housekeeping duties, call evenings 385-5616.

HOUSECLEANING HELP done with efficiency and Love. Call Maaka 383-3261.

GARDENER NEEDS 2 HALF days or one full day to complete working week $7 hour. 478-3427.

HOUSECLEANING DONE WITH loving care. Efficient team work. 388-9135, 592-0272.

CLEANING LADY NEEDS work. 386-1710.

RELIABLE CHILD CARE, MY home. James Bay. 385-0393.

PAPER HANGING
And interior painting. 479-7816.

EXPERIENCED PAINTER, need work, interior and exterior, Plaster repair. 592-7137.

33 BANDS, MUSICIANS AND ORCHESTRAS

EXPERIENCED GUITARIST looking for band. 658-5143 after 6pm

EXPERIENCED DRUMMER available. 478-5730.

34 PRE-RECORDED MUSIC

SPINKY'S
Spinky's Mobile Disco Ltd.
"We play what YOU want."
656-1652.

CANDU
ENTERTAINMENT SERVICES
384-5521.

CJR
Canned Music
Reasonable 382-3811, 598-4717.

Music By
ISLAND EXPRESS
Reasonable Rates
385-5669

VARIETY MUSIC SERVICE
Any place & every taste 474-1433.

HUD SOUND LTD.
Music is our business 721-3431.

MUSIC MAN CANNED MUSIC. Give us a call. 479-8043.

36 BUSINESS SERVICES AND DIRECTORY

Accounting

ACCOUNTANT OFFERS professional services to small businesses and corporations. Financial statements—tax returns— personal returns. Reasonable. D.N. Lane 382-9920 mornings.

BOOKKEEPING SERVICES, payrolls, invoicing, accounts receivable, payable, typing, photocopying. Hourly, weekly, occassional services. 658-8859 after 5 pm.

INCOME TAX, PERSONAL, small businesses, rentals, child tax credit, capital gains, etc. Full accounting services. Mr. McPherson 479-4541.

MONTHLY BOOKKEEPING and accounting for small businesses, 20 years experience, reasonable rates. 658-8872.

INCOME TAX RETURNS COMpleted, for information phone 386-3616.

Alterations

SEWING AND ALTERATIONS, experienced seamstress, same day service. 383-5210.

Appliance Repairs

ABC ELECTRIC, 382-7221
Tele-Tech Appliances, 385-6783
831 YATES ST.
COLWOOD APPLIANCES
746 Goldstream, 478-9222

DILLONS
We service all makes and models, workmanship guaranteed, free service calls. 24 hour service. 478-5251, 474-2490.

Appraisals

Lansdowne Prop. Ltd.
APPRAISALS
2518 Estevan Ave. 592-2431

P. G. JACKSON LTD.
Real Estate Appraisals
(450) 1070 Douglas 388-9102

FEE APPRAISALS
LYNN HOLMES—386-6762
LANDMARK PROPERTIES

Babysitting

ARE THERE ANY BUSY MOMS or dads we can help? My 14 months old daughter and I are looking for a baby or young child friend to care for day or night. We have an acre of beautiful grassy land, and we like to go for long walks and swims. 355 Sparton Road, Prospect Lake area. 479-8871.

RELIABLE EXPERIENCED loving daycare in my home Monday-Friday, newborn to 5 years, UVic, Lansdowne, Uplands area, refereces. 592-4290.

36 BUSINESS SERVICES AND DIRECTORY

Babysitting

WILL BABYSIT, MY HOME weekdays, 6 months to 4 years. Wilkinson Interurban area, 479-0147.

WILL BABYSIT DURING working hours, have had previous experience, my home. 385-6850.

RELIABLE DAYCARE, WEEKdays, Tillicum School area. 383-0847.

WILL BABYSIT IN MY HOME, Lakehill area, weekdays 7-5 pm. 479-8440.

LOVING RELIABLE DAYcare, Fairfield area, 383-4244.

Brick Layers

SCANDINAVIAN QUALITY MAsonry. Bricks, blocks, tiles, slate, barbecues, repairs and new construction. Erik 383-4025.

Carpets and Linoleum

BEAVER
HOME CENTRE
1581 Hillside 595-1225
Full Range Of
Carpet and Resilient Flooring
At Competitive Prices
Expert Installation Available
See Our New Line
Of Commercial Flooring
For Many Special Buys
"Buy Better At Beaver"

EDGAR and MINER
650 HILLSIDE 388-6208
Carpets and
Custom Draperies
"A PROFESSIONAL APPROACH WITH GUARANTEED SERVICE"

HOURIGANS
CARPETS AND LINOS LTD.
FLOOR COVERING
SPECIALISTS
715 PANDORA AVE. 386-2401

GUARANTEED INSTALLAtion, carpets, lino, seamless floors (Torginol) sundeck coatings, commercial or residential, 652-2139.

CARPETS & LINO INSTALLED
We lay the best and fix the rest. 479-0782.

WILL INSTALL CARPET AND lino. Reasonable rates. Call Bob 477-7886, 388-0953.

HIRE A TRUE CRAFTSMAN for your flooring needs. Competitive. 479-5003

UPER CHEAP FOR CASH, journeyman carpet layer. 6-8 pm. only 384-6818.

CARPETS AND LINO INstalled, reasonable rates, free estimates. Phone 384-1656.

Carpenters

HOUSE DOC-TOR
Still here, still taking pride in our work. For quality in all types of construction, call Stan, 383-4929. Non-union.
Free house calls

JOURNEYMAN EXPERIenced in finish, framing, concrete, additions, renovations, repairs and sundecks. Free advice call Al 478-4750.

STEPS BUILT, NEW OR REpaired, roof repairs, and painting. Business in Victoria since 1950. Licensed and references. Phone Henry anytime 598-7616.

CANADIAN CARPENTER, OLD ideas of working for my money. New construction, repairs. 1500 bd ft 2" cedar on hand for patios. Evenings 478-8014.

ISLAND FRAMING
Residential and commercial framing, custom homes. 652-3572.

RELIABLE—REASONABLE. Remodeling and repairs, alterations and additions, basement rooms. 477-7382 after 5 pm.

ENGLISH CARPENTER
All phases of carpentry, basements, additions, alterations, etc. Contract or hourly, 652-1485.

VERSATILE HOME MAINtainer, carpentry, renovations, cabinets, painting, papering, quality work. Adam, 385-3090.

JOURNEYMAN WILL DO CABInets, finishing, renovating or whatever. Hourly or contract. 656-2344.

ANY HOME IMPROVEMENTS, experienced carpenters, additions, renovations, framing, sundecks. 384-4018.

ANY TYPE RENOVATIONS. Over 20 years experience. Reasonable rates. Free estimates. 656-6119.

LOW WINTER RATES. Guaranteed Workmanship. Excellent references. Len Grover 478-7674 or 478-4333.

YOU PROVIDE THE MATERIals, I'll do the work. Satisfaction guaranteed. Reasonable. 658-5505.

CUSTOM CARPENTERS
All phases of renovation; design to finishing. Cabinets a specialty. Call Terry 595-6046.

PERMA CONST. LTD.
FREE ESTIMATES, 384-2323

SMALL JOBS A SPECIALTY.
Call 598-2920

FINISH CARPENTERS, BY hour or contract. 386-9517, 478-7343.

LUBBERTS WOODWORKING
All phases of finishing carpentry and cabinet making. 385-2373.

FRAMING, STAIRS, CARports, interior, all carpentry, hourly or contract. 478-1481.

KITCHEN, BATHROOM REmodelling, all kinds of carpentry and repairs, 652-3633.

ALL CARPENTRY WORK, renovations, additions, rec rooms, etc. Phone 642-4626.

WIRING, PLUMBING, CARpentry etc. All trades. R. Kirkpatrick. 479-9539.

SMALL JOBS A SPECIALTY.
Call 598-2920

FRAMING AND FINISHING BY experienced carpenters. 477-3402.

SUNDECKS, STAIRS AND steps, repairs, renovations, free estimates. Jim, 388-6998.

Cabinet Making

EUROPEAN CARPENTER
Custom kitchen designed and built. Bookcases finishing etc. Norman 479-7874.

CUSTOM CABINETS
kitchens, bathrooms, counter tops, etc. Quality work. Free estimates. Steve 478-1106.

Chimney Service

BLACK MAGICK CHIMNEY Sweeps. Reasonable Rates. 385-2813.

Cleanup Service

479-6112
4 BROTHERS-ALL AREAS
FREE ESTIMATES ANYTIME
NO CHARGE AND UP
Yard, Basement, Garage, Etc. Hauling and Bobcat Service.

COMPLETE SPRING CLEANup. Now is the time for yard, basement, garage and attic cleanup. Saleable goods may be accepted as part payment. Free estimates. Low rates. 388-4678.

NO CHARGE AND UP
Two young responsible men have large truck. Basement, attics, composts, etc. Very reasonable. Bob's 386-2451, 478-8789.

36 BUSINESS SERVICES AND DIRECTORY

Cleanup Service

WILL CLEAN YOUR BASEments and yards for what have you, also will buy batteries, brass, copper and bricks for fair price. Call 383-5901 anytime.

REASONABLE CLEANUP. Yards, basements, etc. also hauling, free estimates. 479-5823, 656-5671.

MAN WITH TRUCK, HAULING, yards, composts, garage and basement cleanups, reasonable, 386-7819.

SPRING CLEANING. EXPERIenced trustworthy personnel. Free estimates. Call now, 385-4805

HAULING AND CLEANUPS. Basement, yard, compost. Free estimates. Eugene's, 383-3528.

CLEANUPS, BASEMENTS, attics, yards, composts, and junk hauling. 658-5406.

CLEAN-UP YARDS, COMPOSTS and basements, prompt service, reasonable rates, 383-1866.

CLEANUPS AND HAULING, man with ¾ ton truck, reasonable. 479-7848.

A-1 CLEANUP, TREES pruned, carpentry, general cleanup, hauling. 595-1827.

CLEANUP MAN AND EMPTY truck looking for work, reasonable. 385-7965.

MAN TO DO CLEANUPS OF basements, and yards, hauling and other jobs. Doug, 595-4219.

CHIMNEYS AND EVES cleaned. 385-2813.

WILL PICK UP ANYTHING BIG or small. Call Paul, 478-6832.

Cement

G AND R CONCRETE FINISHers, all type of concrete work. No job too small. 383-8985 after 4. 388-9820.

FORM WORK, BASEMENTS, patios, sidewalks, exposed aggregate, guaranteed. Tom Francis. 382-8890, 386-0541.

CEMENT STEPS, SIDEWALKS, retaining walls. No job too small. Reliable. Phone 652-1614.

FORMS, CEMENT WORK, steps, foundations, sidewalks, etc. Steve Laszlo, 479-4756.

FOUNDATIONS, WALLS, patios, etc. 386-9517, 478-7343.

Contractors

WHEATON
CONSTRUCTION LTD.
General Contractors
Building Consultants
385-5702

FARMER
CONSTRUCTION
Design — Renovations
388-5121

PATTERSON CONSTRUCTION Ltd, residential and commercial, renovations and additions, rec rooms, sundecks, concrete work. 386-6301.

T.&C. BUILDERS LTD.
Framing
385-5293 385-8587

Suma Const Ltd
Quality work. Framing, finishing, etc. 474-1802, 479-0486

ISLAND FRAMING
Residential and commercial framing, custom homes. 652-3572

K. HEYDE CONSTRUCTION Limited, framing, finished, siding, renovations. 479-5640, after 6 pm.

FRASER CONSTRUCTION LTD
Custom homes, renovations, additions. 592-9670.

QUALITY FRAMING CREW, winter rates, references. 656-2164 or 656-3460

SPECIALISING IN RENOVAtions. Prompt professional service. Call John 479-0695

CLARK'S CONSTRUCTION
Custom homes, framing, residential, commercial, additions and renovations. 479-5020.

WIRING, PLUMBING, CARpentry etc. All trades. R. Kirkpatrick. 479-9539.

D.F. MCLEAN AND SONS
Free estimates. 479-6468.

Carpet Cleaning

RON'S CARPET CLEANING
9c a square foot. 384-6110.

Ceramic Tiling

CERAMIC TILE
Experienced tile setter, reasonable prices, free estimates and design assistance. 386-2812, 386-0972.

SPECIALIZED TILE WORK, free estimates, workmanship guaranteed. 381-5501.

Drafting

FEASIBILITY, DESIGN AND complete drawings prepared for all types of residential and commercial buildings. 477-5439, 383-7485.

Dressmaking

SUPERIOR VALET SERVICE. Suits, dresses, drapes, formals. 616 Admirals. 383-3211

PROFESSIONAL DRESSMAKing. Resonable. Please call Betty, 384-4676.

DRESSMAKER. REASONABLE rates. Bridesmaids dresses etc. 592-9451

DRESSMAKER, ALTERAtions and drapery with lots of experience. Phone 479-6655.

Draperies

B&E
FLOOR COVERING LTD
DRAPERY
CUSTOM AND CONTRACT
382-2116

HOURIGAN'S
Floor Covering Specialists
CUSTOM
DRAPERIES
—Bedspreads—
PROMPT IN-HOME SERVICE
715 PANDORA AVE. 386-2401

Drywall

"SPRAYMAN"
Specializing in all types of texture ceilings and wall, satisfaction guaranteed. 652-3601.

BOARDING, TAPING, SPRAYing, insulation, new and renovations. 20 years experience, free estimates, 652-2815.

WANT SMALL JOBS AND RENovations done? Will do drywall (boarding and taping) insulation, etc. Call Steve 479-6849.

FOR A SUPERB DRYWALL job, at reasonable rates phone 652-5752.

DRYWALL, NO JOB TOO small, guaranteed workmanship. 598-6872.

HOLLANDIA DRYWALL
Complete drywall service. 20 years experience. Reasonable prices. Please phone 479-7641.

36 BUSINESS SERVICES AND DIRECTORY

Electrical Contractors

ELECTRICIAN, 15 YEARS EXperience in maintenance, repairs, rewiring old and new houses. Heating, appliances, commercial, residential, industrial. No job to big or small. Call 24 hours. 388-5464 Pager 500

R G HELLER ELECTRIC
New or rewiring. Residential, small commercial and industrial. Reasonable rates by hour or contract. 478-4032 if no answer 385-5335.

OLDER HOMES REWIRED — NO down payment. We finance at bank rates with approved credit.
EDDY'S ELECTRIC—385-7666

DO YOU HAVE SMALL ELECtrical wiring jobs? No one is interested? Please call evenings, 652-5809.

LICENSED ELECTRICIAN specializing in residential wiring and electric heating. 477-1188.

RESIDENTIAL AND COMMERcial wiring, electric heat, Phone 477-5096.

LICENSED ELECTRICIAN will do new wiring, rewiring, stove repairs, 479-9765.

JOHN THE HANDYMAN, JOURneyman electrician, phone 382-8728

WIRING JOBS, SERVICE calls at prices you can afford. 656-5294

DILLONS
No job to small, guaranteed workmanship, free estimates. 24 hour service. 474-2490.

COMPLETE RESIDENTIAL wiring, service changes, electric heat. Free estimates. 386-7955.

SMALL JOBS, REASONABLE rates. 595-1284

ELECTRICIAN, FREE ESTImates. Call Bernie 386-1094.

Excavating

EXCAVATING, LAND CLEARing, road building, demolition, sand and gravel equipment rentals. 24-hour service. Radio controlled.
O.K. Trucking Co. Ltd.
Bus. Off., 2840 Nanaimo, 386-3414
Dispatcher, 2720 Turner, 382-6136

ROBERTSON'S EXCAVATING
Track machine with backhoe. Roads, basements, backfilling. 595-8530.

NAYLOR EXCAVATING
M-700 Bobcat for those jobs that require a small machine, 478-0760.

4 BROTHERS—ALL AREAS
Leveling, Back Filling, Bobcat Service, Backhoe, 479-6112.

BACKHOE WORK, EXPERIenced owner operator. Call anytime 477-3546.

Flooring and Sanding

M & M FLOOR
COMPLETE FLOOR CENTRE
Hardwood, Carpets and Linos
532 William St., 384-0343
Nights: Al, 386-3078
Mike, 652-4308

Fencing

ISLAND CHAIN LINK
Fencing in wire or wood
Small jobs a specialty
477-0332.

EUROPEAN CRAFTSMAN, ALL types of fencing and repairs. Guaranteed work. Gordon Head, 721-3759.

FENCE BUILDING, REASONable rates. Free estimates. Guaranteed work. 388-7097. 384-0764.

LINCOLN—BURROUGHS
CONSTRUCTION
All types of fences, gates and trellises designed and installed at low rates. Free estimates and advice. Call 478-9949.

Glass and Glazing

21⅞X53¾" 24 OZ. TO CLEAR ½ price. 656-6656.

Gutter Cleaning and Repairs

G.R. STEWART HOME IMprovements Ltd. 5" continuous gutter. Wooden gutters refurbished. 479-7086.

5" CONTINUOUS GUTTERS, special contractor rates. IRWIN INDUSTRIES, 382-5154. Free est.

Gardening

QUALITY LANDSCAPING LTD.
Tree and rose pruning, gardening; maintenance and cleanup. New lawn preparation and maintenance; power raking. Monthly rates or yearly contracts, reasonable prices. 30 yrs. experience, free estimates. 478-1684, 478-4216.

DUTCH LANDSCAPERS. Pruning of trees, trimming, planting, Government certified spraying, designing, cleanups, rock walls, etc. Free estimates. 478-1023.

CREATIVE LANDSCAPING
Spring Cleanups, spraying, pruning. Residential, commercial. Free estimates. 30 years experience. Dutch Horticultural background. 477-7882 or 479-8506.

HARVEYS GARDEN SERVICE
Experienced Chinese Gardener. Pruning, spraying, rotovating, new lawn, power raking, aerating. Garden design, redesign. 384-8621, 479-7078

WILLIAMS LAWN MOWING
Over 10,000 mowings performed. Weekly basis. Personally owned and operated. Dependable service. Quality equipment. Most highly recomended. 595-4208.

4 BROTHERS — ALL AREAS FREE ESTIMATES ANYTIME
Rotovating, yard cleanups, lawn maintenance, new lawn preparations. Bobcat Service 479-6112.

SPRING CLEANUP
Clean up, pruning, etc. Gardening year round by contract, G. Barta, 474-2680, 474-2049.

TREES, ROSES, PRUNED, ORnamentals trimmed, certified sprayer, garden maintenance. 383-8363.

ROTOTILLING, CLEAN-UP and hauling, fast and effecient very reasonable prices, call 479-5163 after 5.

HERBY'S GARDEN MAINTENence cleanup and complete maintenance. 479-9538 after 5 pm.

PRUNING, LICENCED SPRAYing, clean-up and garden maintainance. Call Mystic Springs, 598-6018 for free estimates.

GARDEN CARE. PRUNING, fruit trees, ornamentals, hedges, spraying, cleanups. 25 years experience. 652-3758.

POWER RAKING, AEROATING, 658-8109

GET READY FOR SPRING
Garden rotovating
No job too small 478-8275

RELIABLE FATHER AND SON, gardening service. Phone anytime. 479-0075, 386-0758

POWER RAKING, ROTOVATing, pruning, all phases, rubbish removal. Garden cleanup. 479-4067 after 6

GARDEN AND YARD CLEANup, $3.50 per hour. Ask for Ray or Liz, 383-2165, 8am-10am only.

LAWN CARE, POWER RAKING, aerating. Low rates. Barrie 658-5942.

Hauling

FAST RELIABLE HAULING and cleanups, trees removed. Call for free estimates, 721-3355 or 477-5408 days, Victoria.

4 BROTHERS 479-6112
Cleanups, Bobcats, sand, gravel, bark mulch, hog fuel, etc.

36 BUSINESS SERVICES AND DIRECTORY

Hauling

¾-3 TON DUMP. CLEANUPS, commercial and residential. Anytime 385-7965.

QUICK SERVICE, HAULING, junk, cleanup, etc. Call Fong, 479-7078, 384-8621.

Handymen

SUNDECKS, CARPENTRY, kitchen, rec room and bathroom alterations. Household plumbing and repairs. Free estimates. Ron, 479-9716, 479-7503.

CANTERBURY DECORATING, home improvements and repairs, painting, paper hanging, fences, sundecks, free estimates. 479-3541

PROFESSIONAL PROPERTY caretaking, part time service. Contract or per hour. Complete handy care for your property. 642-4881. Reasonable.

GUARANTEED QUALITY work at reasonable rates. All types of home repairs and renovations. Call 478-9949.

Home Improvements

CLARKE DOORS LTD
542 Hillside Ave
386-8861
BUILDING OR RENOVATING? Try our BEAUTIFUL CEDAR DOORS.
We also supply and install metal or wooden overhead garage doors.
Interior doors and bifolds also available.

SOMERSBY
Manufacturers of custom millwork wood windows, frames and doors. Finished lumber and mouldings, sanding and resawing. Now open Saturdays 9-12.
Cr. Hillside and Bridge 388-6645

GARAGES-BARNS
CARPORTS & SUNDECKS
CUSTOM DESIGN
CUSTOM BUILT
ESTIMATES
474-2497

SLUGGETT & BROWN
JOINERY
Wood Windows, Doors, Frames
526 DISCOVERY ST. 382-3011

REMODELLING AND REpairs. Kitchens, basement rooms, stairways, mobile homes. Phone 477-7382.

CLEANUP, HAULING, MAINtenance work home or yard. Reasonable rates for Pensioners. 384-8393.

BATHROOM REMODELLING and all renovations. 20 years experience. Call John 479-0695

HOUSEHOLD REPAIRS INcluding carpentry, plumbing, welding and machining. 478-9706.

Landscaping

CREATIVE LANDSCAPING
Designing and redesigning. Artistic layouts. Free estimates. Residential, Commercial. Spring cleanups, spraying, pruning. 30 years experience. Dutch Horticultural background. 477-7882 or 479-8506.

Barker Landscaping
Lawn specialists, natural stone work, slate, general layout and design. Ideas, sketchings, complete garden maintenance. Free estimates. 595-8323.

New Lawn Specialist
All phases of landscape design. Tractor service. 13 years experience. Call Beautiful Gardens. Free estimates. 595-2500.

HARVEYS LANDSCAPING
Experienced Chinese Landscaper. New lawns specialty, designing, redesigning, Commercial, residential. 384-8621, 479-7078

QUALITY LANDSCAPING LTD.
30 years experience, all phases, low prices, free estimates, 478-1684, 478-4216.

4 BROTHERS — ALL AREAS FREE ESTIMATES ANYTIME
New lawn preparations, rototilling. Bobcat Service 479-6112.

LAWN DE-MOSSING, YARD cleanup, monthly commercial, call Paul 592-9826.

Lawnmower Service

LAWNMOWER REPAIRS. Phone Midget Industries Ltd, 778 Topaz Avenue, 381-5414.

Moving

ECONO
22' van and proper equipment to reliable, careful, courteous professional men, $20 per hour. Small truck $16. We need your work, Vancouver or Island north our specialty. Best price 388-9155.

DRUM CARTAGE
The moving specialists. Pianos, antiques, heavyweights. Storage facilities, packing and crating. Reasonable rates, free estimates.
Call 383-9861 and save $$$.

FRANKS MOVING & STORAGE
Moving and pickup and delivery service, small truck $16 an hour, large truck $20 an hour. 382-5275.

MOVES AND DELIVERIES. EXperienced, efficient, insured. Eugene's, 383-3528.

HAVE TRUCK, NOTHING TOO small or too big, furniture, etc. 384-7230.

NO MOVE TO SMALL. CALL for free estimates, 721-3355 or 477-5408 days, Victoria.

STORAGE LOCKERS, $10 PER month and up, phone 388-5714.

LIGHT DELIVERY SERVICE, $8 a call. 592-7068.

Masonry

LANDSCAPING, FACING INside and out and retaining walls. Work Guaranteed by experienced European Workers. Free Estimates. 386-6639.

ALL TYPES OF MASONARY work. Call 388-6895.

ALL TYPES MASONRY, BRICK, block, stone, fireplaces, facings, chimney repairs. Work guaranteed. 386-0234.

25 YEARS' EXPERIENCE, ALL types brickwork, phone Doug anytime, 479-5975.

FIREPLACE FACINGS, ANY type of stonework, top quality, reasonable. John 477-1727.

WE DO ANY KIND OF STONEwork and landscaping. Phone 386-0731.

BRICK AND BLOCK, BIG OR small, fireplaces, facings, vaneers, repairs. 598-1618.

Miscellaneous Service

SURPLE DESIGN WORK
Silkscreen, graphic design, T-Shirts, fabric, posters, decals, low prices. Shawnigan Lake, 743-4125.

SAWYER SHARPEN SCISSORS
840 Fort St. 388-6228

Plumbing and Heating

DAVID'S PLUMBING
Emergency service, HW tanks, plumbing repairs, sewer cleaning, 386-8881.

ANY TYPE OF PLUMBING reasonable rates, reliable plumber. 24-hour service. 477-5742.

ANY TYPE OF PLUMBING reasonable rates, reliable plumber. 24-hour service. 477-5742.

REPAIRS AND RENOVATIONS. 18 yrs. experience. Low rates. 24 hour service. 652-5813.

HOUSEHOLD PLUMBING, major minor repairs. Fast, reasonable. References. 478-1841.

36 BUSINESS SERVICES AND DIRECTORY

Plumbing and Heating

JIM MCGREGOR REPAIRS and alterations, apartment maintenance, OAP discounts. Guaranteed. 385-9239.

Painters and Decorators

CLARK AND PATTISON
PAINTING CONTRACTORS
LTD.
Specializing in sand blasting, spray painting, wall coverings and special coatings.
"We Cover The Island"
Victoria 384-8831 384-0443
Nanaimo 754-9321
Courtenay 336-2296

DOWSON PAINTING
CONTRACTOR
Residentail Commercial
WORK GUARANTEED
Free estimates. 385-6042.

W.E. FERRIDAY PAINTING, interior and exterior by experienced tradesman. No job to small, reasonable rates. 384-1513 days, 477-2843 evenings.

IF QUALITY AS WELL AS price is important. Call Specialty Painting at 595-4424 for a painting estimate. Fully QUALIFIED with solid REFERENCES!!!

WESTERN TEX COATING LTD
All types of painting and repairs. Excellent rates. All work guaranteed. Victoria 595-1233, Duncan 748-2241

CANTERBURY DECORATING, residential and commercial painting, spray painting, vinyl hanging. Free estimates. 479-3541

PROFESSIONAL PAINTER from airless to traditional brushwork, specialty painting, mutal agreements. 658-8047. No industrial work please.

PAINTING AND DECORATING, reasonable rates, satisfaction guaranteed. Terms. 595-4905, 479-2473.

WHY WAIT FOR SPRING? Call me now, interior, exterior painting done with quality and care. Luis 384-6104.

ROB ROY PAINTING, INterior, exterior. Reasonable rates. Free estimates. 385-4505, 595-2605.

PAINTER AND DECORATOR. Free Estimates. With 18 years experience. Guaranteed job. 598-8240.

QUALITY PAPERHANGING and painting, immediate friendly service, low rates, free estimates. 478-0992.

INTERIOR/EXTERIOR. REAsonable rates. Satisfaction guaranteed. Free estimates. 383-7970.

CLEAN CAREFUL PAINTING done reasonably. Sam Burrowes 385-2820, Harold Simpson 386-7097.

OAK BAY
Painting and papering for 3 generations. 598-5824 after 6 pm.

CHURCHILL PAINTING, LOW rates, free estimates, written guarantee. Phone 384-1860.

SEMI-RETIRED, QUALITY work. Albert Roberts, 388-5651.

NOW IS THE TIME TO GET AN estimate for interior and exterior painting. For an attractive price and 28 years experience, call 478-1254.

D.F. MCLEAN AND SONS
Free estimates. 479-6468.

Plasterers

FRIEDRICH PLASTERING and stucco. Patching specialists, older home "renewal." 656-2064.

COLEMAN PLASTERING
Quality lath and stucco. 478-9976.

STUCCO AND PLASTER patching. 30 years experience. 477-1681.

STUCCOING, PLASTERING and drywall. Jimmy's Plastering, 478-1118. Evening calls welcome.

Roofing and Siding

JIM BRUCE
BUILDING SERVICES
Roofing and seamless gutters. Quality work guaranteed. 592-3373.

ROOFING
Reroofing and new construction work, gutters. 474-2875 (Chuck).

210 POUND PER SQUARE INterlock shingles supplied and installed, complete from 43¢ per sq. ft. 479-3274.

IRWIN INDUSTRIES. Solid vinyl siding, soffit 5" continuous gutters. Free estimates. 382-5154

PARKER JOHNSTON LTD.
1855 BLANSHARD. 382-9181
"Roofing Victoria Since 1935"

ALL TYPES OF ROOFING AND repairs, call Mel at 474-1839 anytime.

Sundecks

WESTERN TEX COATING LTD
Vinyl stic fiberglass deck system. Professional application. All work guaranteed. Victoria 595-1233, Duncan 748-2241

CALL THE SUNDECK SPEcialist for best prices. 595-6046.

Sewers

FOR BLOCKED SEWERS, SURface drains, sinks, etc., phone Victoria Sewer Cleaning Ltd. 383-1825.

Tailors

LEATHERWEAR ALTERAtions, repairs, remodelling, cleaning and dyeing. Elley's Leather Fashions, 738 Johnson, 383-7834

OAK BAY TAILORS
Tailoring, alterations, ladies and mens quality leather alterations. 1826 Oak Bay Ave. 598-4131

SUPERIOR VALET SERVICE. Suits, uniforms, formals. Business and pensioner rates. 616 Admirals. 383-3211

BRITISH CUSTOM TAILORS
1311 BLANSHARD 383-2632

Telephone Answering

DO YOU —
Miss important phone calls?
ARE YOU —
Losing business?
Call CAPI-TEL
★ Professional Operator
★ Reasonale Rates
★ 24-hour Service
CALL ANN, 386-6433
Another Capital Idea!
Home of Capital City Realty Ltd.

UNIQUE TELEPHONE RECEPtion and sales service available for 1 firm only, on 8-5 basis. Service to be shared with 1 only existing client. If telephone answering isn't promoting or organizing you, I can. Denny, 382-8672.

Storm Windows

ENERHEAT INC
Hermetically celled thermopane. Energard insulating windows. Inside and outside storms and triple track.
382-1224

Tree Service

"APPLES and PEARS"
Okanagan pruning experience
Inexpensively at your disposal
384-2710 5-8 pm
"First tree is free"

BIG WIND TREE SERVICE
low rates 388-6115

36 BUSINESS SERVICES AND DIRECTORY

Tree Service

THE TIME TO PRUNE IS NOW
PHONE 479-8525
Greenleaves Tree Preservation
ESTABLISHED 17 YEARS.

PRUNING, TREES, ORNAMENtals, roses. Certified sprayer. Large or small. 383-8363.

"Skip's Tree Service"
Free estimates
Fully insured
Professional Work
479-5342

HAMBROOK TREE MAN, pruning, hedges, trees, shrubs, removal, reasonable. 384-5296.

ISLAND TREE SERVICE LOW rates, fully insured, dependable. 386-3047, anytime.

Upholstery

ACE UPHOLSTERY
477-0455
Quality workmanship. European craftsman. Free estimates.

Window Cleaners

JACK'S
Window cleaning,, commercial and residential. Free estimates. 383-3481.

WINDOWS WASHED, AVERage house, $12. 478-9461.

38 TRAVEL

MAUI
Excellent selection of 1, 2 and 3 bedroom units available for weekly or monthly rentals, through spring, summer or later. Car rentals also available. Call now for best choice of dates and location. 382-6042, 9-5.

GOING TO MAUI?
Kaanapali Beach
Condominiums $30 per day U.S. funds, summer rates, May 1st to Sept. 30th 79. All the comforts of home. Call 479-7117 before 5 pm or 382-7642 after 5 pm and weekends. Ask for Percy or leave message.

MAUI—BEACH FRONT
DELUXE 2 BEDROOM, FULLY FURNISHED CONDOMINIUMS. PLENTY OF RECREATION AND MILES OF SANDY BEACH. WEEKLY AND MONTHLY RATES — AVAILABLE APRIL. BOOK EARLY. 383-4124.

FIRST STOP
To Reno as low as $125 double occupancy per person. For all your travel call Travel Network Stadacona Centre at Oak Bay Junction 595-1044.

MAUI
Deluxe 2 bdr. fully furnished condominium located on a safe sandy beach. Available March 8th on.
OK Trucking Co. Ltd. 386-3414.

MAUI-ISLAND SANDS, 2 BEDroom condo on the beach with swimming pool. Available Aug. 1st-15th. $50 U.S. per day. Complete with washer, dryer, dishwasher. 658-8859 after 6 pm.

HAWAIIAN VACATION, $471
includes flights on Wardair,
14 nights, transfers, etc.
Western Canada Travel Service
729 Johnson 382-6160

WAIKIKI, 1-BEDROOM CONDOminium, fantastic view, pool, available April 2. Call after 3 pm, Canadian funds, 592-4659.

DELUXE 1 BEDROOM WAIKIki, ideal for two couples, from July 1st, weekly $340. Victoria Press Box 538.

MAUI
In lovely Puamana, rent direct and save 40% off price. May 1 to Dec. 1. 592-7079, 592-6000.

MAUI KIHEI, DELUXE ONE bedroom condominium, safe sandy beach, pool and tennis. Available April 1 on. 652-2030

CALIFORNIA
Driving to Sacramento March 24th, share gas, 479-6806.

DRIVING TO RENO APRIL 11, can take 1, 2 or perhaps 3. Share car expenses. 477-9418.

39 PERSONALS

GENTLEMAN SEMI RETIRED 5'8" 150 lbs. Pleasant disposition. Honest, sincere, nonsmoker, social drinker, seeks companionship of unattached slim lady. 45-60 under 5'6 free to travel, who enjoys the outdoors, fishing, camping, hiking, dining and dancing. Victoria Press Box 580.

SINGLE LADY 50, 5'8" ATtractiv. Educated. Looking for unecumbered gent who enjoys outdoors, beaches, music photography, travelling. Companionship. Sincere only. Victoria Press Box 560.

WIDOW GENTLEMAN WISHES to meet an attractive widow or single lady. Prefer dedicated Christian 30-40 years of age. Object matrimony. Please include recent photo and phone number to Victoria Press Box 506

SINGLE MALE, 35, FRENCH Canadian, sincere, looking for woman up to 50 with some means for lasting relationship. Victoria Press Box 540.

ATTRACTIVE WOMAN, 59, UNIversity educated, wants companionship tall, educated man similar interests. Victoria Press Box 552.

MALE, 22, 5'11", 160 POUNDS, wishes to meet attractive lady, 20 to 25, who likes hiking, camping, boating and picnics. I also love kids. Victoria Press Box 563.

LONELY 38 YEAR OLD MAN, partially handicapped wishes to meet ladies with a car, for discreet loving relationship. Phone Lyle 382-6837 after 6.

LONELY, DISTRESSED, DIScouraged. For assurance - encouragement. Dial A Prayer. 595-3635

BUSINESSMAN MIDTHIRTIES 5'10" 170 lbs. would like to meet attractive lady for occasional outings. Victoria Press Box 424.

RE DR. BACH, WILL CLARA, French speaking, living Rocklands, please phone George. Wish thank and see again.

TODAY IS REALLY HARD, and now is the time to phone ...NEED Crisis Line ... 386-6323.

PROFESSIONAL MALE EARLY 40's, seeks attractive female. Victoria Press Box 551.

WHO CARES IF YOU ARE pregnant? Birthright does. Phone 384-1431.

JACK, PLEASE
call Leigh.

KMR WE LOVE YOU. LET US help you. I,V,K,J, Calgary.

40 BUSINESS PERSONALS

Single Mothers!!
Are you presently renting with no hope of owning your own home? If you have a good credit rating and an income of your own chances are you can qualify to buy a new 3 bedroom townhouse close to town with payments LESS than you are paying for rent.
Would you like a ground entry, full basement home for your children and your own laundry room for you? What can you loose - give me a call. See how easy it is.
VANA HOLMES
388-5464 PAGER 708
Landmark Properties 386-6762

40 BUSINESS PERSONALS

P.O. BOXES!
NO NEED TO WAIT
A YEAR FOR ONE
AT CAPITAL HOUSE
We have Capital House
Boxes Now! And Easy
Parking Too!
CALL 386-6433
Ask for Ann
Another Capital Idea!
Home Of Capital City Realty Ltd.

SINGLE PARENTS
Would you like to own your own home if you have a good credit rating and an income of your own you can probably qualify to buy with payments less than rent. We have a few to choose from but they are going fast so hurry. Call Alex or Anita Tait 477-8522 or 388-7557. Capital City Realty Ltd.

HOSTESS COURSE OVER A cup of tea. Learn in my house (Broadmead area). Hors d'oeuvres, cake decorating, decorative fruit platters, flower arrangements, cocktails, party foods. 10 sessions, $25 plus supplies. Starting April 5th. 658-8739.

CANA TRIM
THE GREAT CANADIAN WEIGHT PLAN. HAVE WEIGHT PROBLEM? BE SLIM AND LOOSE 3-4 LBS PER WEEK. INFORMATION PHONE 386-0472, FREE DELIVERY.

HAIRCUTTING
NO CHARGE
Ginger Group requires models for licenced hairdresser learning advanced haircutting. Call 384-4607 evenings.

MODELS
Required for haircutting, no charge. GINGER GROUP, call 382-7235

HEATED POOL
Semi private with sauna, limited availability. Queen Victoria Inn. 386-2812

DIVORCE PAPERS, DOCUMwents, term papers, manuscripts, etc. Expertly typed. 386-9617

FOOT TREATMENT IN THE privacy of your own home or mine. Call Monika 592-1115, 478-1245

ROAN SOUND PRODUCTION. Tape Duplication, Recording Services, Weddings, meetings, etc. 384-6110.

HYPNOSIS THERAPY HELPS
In personal marital problems, tension, nerves, bad habits. Call 383-9126 or 382-4092.

CONVERSATIONS UNLIMITED
Confidential appointment. Some Escorting. 479-0097.

MRS. PAYN-JONES, TRANCE medium, questions answered. 386-3603

WILL PAINT ANY PICTURE sent us. From $10. Portraits from $55. Cash in advance. 382-1814

"EMPLOYERS" PROFESSIONal background checks done on your job applicants. 385-2122.

NUTRIMETICS
Organic cosmetics and other organic products. 385-8171.

CARD READING IN DEPTH
Fifth Year 652-1765

42 EDUCATION

TUTORING— PROFESSIONAL help by experienced teacher. French, math, new and old methods. 598-2331.

60 FUEL

SPLIT ALDER FOR SALE, quick delivery. Seasoned 9 months. 642-4429, 642-5181.

ALDER FOR SALE, SPLIT AND delivered, $30. Unsplit $25. Cut your own $20. 478-4592.

PRESTO LOGS, 240 DELIVERed, $44. Eugene, 383-3528.

SEASONED SPLIT ALDER $50 cord delivered. 642-3636.

PRESTO LOGS, 240 DELIVERed, $44, Eugene, 383-3528.

63 TIMBER

TIMBER WANTED
Standing or felled
Top Prices Paid
385-7013
GLACIER LOGGING LTD.
"The Professionals"

WANTED—TIMBER
Standing or felled
Select logging, bulldozing
Elk Lake Timber
658-5046

TIMBER
And Pulpwood standing or felled purchased for cash or stumpage. Selectively logged.
383-3065
TRI-C LOGGING LTD
Fully Equipped Professionals

PRICES ARE HIGH
We will pay to 75% of market value for standing or felled timber, selectively logged. Also contract Load and haul.
Beaver Lake Timber
383-3065

TIMBER WANTED
STANDING OR FELLED
FULLY INSURED, TOP PRICE
388-6115
BIG WIND TREE SERVICE
MEMBER
BETTER BUSINESS BUREAU

LOGGING CONTRACTOR wanted. High lead logging, Campbell River area. Phone 287-9201 or write to Box 47, Campbell River, B.C.

CONTRACT FALLING
AND YARDING
385-7013

65 BUILDING SUPPLIES

JUBILEE BUILDING
SUPPLIES Ltd.
Try us for Price
on Overstocked Items
Carpet-Lino
Polyethelene
Underfelt
Jenn-air
And many other items
(Opposite Town & Country
Next to MacDonalds Bakery)
574 Culdethel Rd. 388-5412

NORSECRAFT
HARDWOOD
Industries Ltd.
383-4233
NOW IN STOCK
TEAK
Asia
ALSO: Open Saturday All Day
541 David St. 383-4233

FOR SALE 5300 BOARD MEAsure, 3"x6" select cedar decking. 474-1539.

TRUSSES FOR SALE, 36'X50' span (14), made of 2"x6" and 2"x8". $500. 748-9196, after 5.

24" TAPERED SHAKES. 723-9059 Port Alberni.

65 BUILDING SUPPLIES

HOME LUMBER
& Building Supplies
470 Ardersier Rd.
385-8711

Duroid Shingles
210 wt. No. 1 Asphalt self seal. All colours in stock, per bu. $7.50

INSULATION
FIBREGLASS
PRICE PER 1,000 sq.ft.

R12—4"	$140
R20—6"	$240
R28—8"	$320

GYPROC
SPECIAL
Price per 1,000 Sq. Ft.

½" GYPROC	$115
⅝" FIRESTOP	$150

PLYWOOD
D UNSANDED

4x8—5/16"	5.95
4x8—⅝"	10.95
4x8—¾"	13.25

SANDED
FACTORY

4x8—¼"	7.50
4x8—⅜"	10.95

FRAMING
LUMBER
STD. & BTR. FIR

2x4—92¼ Pet stud	$305
2x6—92¼ Pet stud	$305

STD & BTR. HEM.

2x4—92⅝ Pet stud	$265
2x6—92¼ Pet stud	$265

Deliveries made anywhere on Vancouver Island and Gulf Islands. Before you buy compare our prices. For quality, service and guaranteed savings, phone:
386-3374
385-8711

CLARKE DOORS LTD
542 Hillside Ave
386-8861
BUILDING OR RENOVATING? Try our BEAUTIFUL CEDAR DOORS.
We also supply and install metal or wooden overhead garage doors.
Interior doors and bifolds also available.

SAANICH LUMBER YARDS

12'x20' Garage	
Roofing extra	$420.00
8'x10' Greenhouse	
6'x7'6" Garden shed	$220.00
Work Bench materials	$ 14.00
Pram Dinghy kit	$ 57.00
5'x6' Compost box	$ 11.50
SABOT KIT 7'11"	
3041 Douglas St.	385-2486

HAND SPLIT SHAKES, ⅜ TO ½" $45 per square. 642-5794 after 6 pm.

USED AND NEW LUMBER. Could build garage with wood. 656-4085.

70 MUSICAL INSTRUMENTS

AUTHORIZED
DEALER
JBL
Professional
Series
Professional
Division
Raw Components
Elect. Xovers
Studio Monitors
Independent Buyers
Discount Service Ltd
939C Esquimalt Rd
385-5555

EATON'S
Specialists in
HAMMOND
ORGANS
For Over 20 Years
Four Teachers
Available
Use Your Eaton's
Account
Main Floor Eaton's
Home Furnishings
Building

SPRING SALE

BENGE trumpets	$459.98
BLESSING "Best" trumpets	$149.98
LE BLANC 1176 CA clarinet	$499.99
EVETTE B11 clarinet	$169.98
EVETTE 4300 flute	$189.98

40% OFF all ARIA angelica dia and SHIRO guitars.

Bamus
386-8475
MUSICAL INSTRUMENTS
1108 Blanshard (at Fort) 386-8475

WE CARRY
Vancouver Island's most complete stock of sheet music and books. Try us at
NELSON'S
MUSIC
1315 Government 385-9728

MCMUSIC IN HATLEY PARK
2244 Sooke Road 478-4622
Mon.-Fri. 10-7, Sat. 9-6

NEW FENDER F80 12 STRING and case. $375. 384-3427 after 5pm

YAMAHA 412 AMPLIFIER, also Roland Jet Phaser, 386-9664

ARIA LES PAUL COPY, GOOD shape, $140, 382-7978 after 6pm.

70 MUSICAL INSTRUMENTS

Scott "PIANO & ORGAN"

Rodgers trio theatre organ, 3 manual, 32 pedals include Leslie 710, less than one year old, $15,000.
BLANSHARD AT JOHNSON 386-2434

CASCADE PIANO & ORGAN
ORGANS by Gulbransen and Galanti
PIANOS by Kohler and Campbell
IN HILLSIDE MALL
595-4124

HAMMOND
Gleeson Music City
HOME OF HAMMOND ORGAN
714 Fort 388-9632

ALL NEW THOMAS ORGANS WITH EASY PLAY FEATURES. AS LOW AS $1495. AND UP. Ask for Reg Stone
PORTER MUSIC
725 CALEDONIA
382-9542

CUSTOM NECKS & BODIES
NECKS are one-piece rock maple, or with rosewood fingerboard. STRAT and PRE-BASS bodies are one-piece BIRCH or book-matched SILK OAK, FLAME MAPLE, or BIRD'S EYE PECAN. Body contours and cut-aways can be done to your specs.
SOFT SOUNDS THE GUITAR SHOP
2031 OAK BAY AVE. 598-1524

EATON'S
CASH FOR USED PIANOS
PHONE 382-7141
LOCAL 230

ONE MORE WEEK ONLY
Fiesta student guitars, reg. $51.50 NOW $39.95 for present stock only.
HALL-FAIRFIELD MUSIC
728 Fort St. 385-3307

WURLITZER ORGAN, MODEL 550, 3 keyboards including synthesizer. Condition like new. Attractively priced at $2895. Terms, trades. Sound of Music Sales Ltd. 1517 Quadra, 383-0239.

MUST SELL, BEAUTIFUL EP mahogany organ, lovely tone, twin Leslie speakers, rhythm control, etc. $895 or reasonable offer. 477-3697 after 1 pm on Sunday.

PA SYSTEM, TRAYNOR AMP, turner 50 watts, 6 channel mixer, speakers, 15" Altecs, EV horns, tweeters, four Shure mikes, stands. $1300, will sell seperately. 385-6812, 388-9135.

YAMAHA ELECTONE BK-4, AS new, twin keyboard, pedals, reverb, manual/auto rhythm, dust cover. $1200. Mr. Van, 386-6374 days, 479-4071 evenings, leave message.

BUYING A PIANO?
Tenor technician with knowledge of piano mechanics will help you get most for your money. Call A.W. Lehmann, 478-7862.

YAMAHA 2-12 100 WATT AMP with Roland EP-10 electric piano, $800. Will sell separate. 384-9866, or 642-5845.

AMPEG V-4 100-WATT, 4X10 inch Cerwin Vegas, $650. Fender acoustic guitar $125 with hardshell case; Morris, 12 string guitar $150. 656-2985.

WURLITZER, 2-KEYBOARD organ, excellent condition $1095. Music Gallery, 388-4034, Standard Furniture, main floor.

KIMBALL SWINGER 400 organ with bench and music book, as new, offers to $1850. 478-8672 after 6 pm.

MUST SELL STEEL STRING accoustic guitar with padded case. $150. 386-3501.

ACCOUSTIC 850 P.A. SPEAKER boxes plus 3 mikes and stand. After 5 pm. 478-0459

SYNDRUM DRUM SYNTHESizers. Brand new. $1500. 112-724-0305.

LUDWIG CUSTOM DRUM SET, natural maple finish, cymbals and cases. 112-724-0305.

M3 HAMMOND ORGAN, DOUble keyboard with 147 Leslie, immaculate, $1500. 478-8444.

BLACK PEARLS, NEW CONDItion, Paiste hihats, Zildjian cymbals. $800. 384-3868.

OLD ROSEWOOD PIANO UPright, Steel Harp, nice condition. $1,000. 474-2535.

RMI KCII DIGITAL COMputer Keyboard System, $5000. 724-0305.

2 OLD ENGLISH PIANOS, ASKing $1000 for both or best offer. 652-4812.

GRAND PIANO WITH BENCH for sale. Excellent condition. 384-3935, 385-6391

YAMAKI 6-STRING GUITAR and case, hardly used. $175 or best offer. 652-1893.

MARTIN D-35, MINT CONDItion, serious offers only. 388-9468, 384-2192.

FINE PIANO TUNING, REAsonable rates. A.W. Lehmann, 478-7862.

SET OF BAGPIPES WITH case, new condition. 384-6731 after 6 pm.

SOLID OAK PUMP ORGAN, beautiful sound. 3-5 pm, 385-3780.

PEAVEY MUSICIAN, 200 watts, like new $700. 479-0058.

71 MUSIC TEACHERS

ORGAN LESSONS AND SERVICE
BERNIE PORTER
725 CALEDONIA
382-9542

CASTLE MUSIC
In the Cedar Hill Mall offering lessons and sales in PIANO, SYNTHESIZER, GUITAR, DRUMS and more. $5 per lesson.
477-7625

77 MOTORCYCLES

1970 650 TRIUMPH BONNEville Chopper, pearl white, show winner. 478-6775, Rick.

1978 HONDA HAWK C.B. 400 twin. $1700 or best offer. 383-6987.

'74 SUZUKI 250CC. VERY LOW mileage, nearly new condition. $650. 478-0553.

YAMAHA 250 TY TRIALS, LESS than 1 year old, never raced. $1050. 652-5862, 658-8469.

50 NORTON COMMANDO WITH extras, immaculate condition, offers or trade. 479-0068.

1973 YAMAHA GT80 MINI-ENduro. Very good condition. Original owner. $325. 749-6908.

77 MOTORCYCLES

YAMAHA 400 SALE
79 XS4002F
—4 stroke S.O.H.C. twin
—6 speed trans.
—Electric start
—Full instumentation
—1 year warranty
SALE PRICE $1799
Including Rebate

77 RD400D
—2 stoke reed valve twin
—6 speed trans.
—Mag wheels
—Fr. and rear disc brakes.
—1 year warranty.
SALE PRICE $1399

MORE SAVINGS
Take advantage of Yamaha's early season rebates on most 79 models and make your best deal now at
MULLINS MARINE
Vancouver Island's Largest Motorcycle Dealer
921 Yates St. D-00365A
382-1928 382-4515

78 HONDA CLEAROUT

(1) CB750F	$2899
(1) CB750K	$2699
(2) CB550K	$2299
(1) CB400A	$1799
(2) CB400T	$1499
(3) XL350	$1599
(1) XL175	$1199
(2) CT90	$ 789

HONDA MOPED HERE NOW!!
MULLINS MARINE
Your Honda Headquarters On Vancouver Island
925 Yates St. D-00365A
382-1928 382-4515

MOPEDS—USED

VELO-SOLEX 3800, 21 mph	$189
VELO-SOLEX US, 21 mph	$359
FIOLETTA, 28 mph	$419
MOBYLETTE H40VL	$419

USED LIGHT MOTORCYCLES
SUZUKI 100, Go-fer, red, 2100 miles, like new. $599
1977 HONDA Trail 70, red, street legal, 150 miles only. $595

MOPEDS — NEW

AMF Roadmaster, 21 mph	$269
VELO-SOLEX 3800, 21 mph	$290
SOLO-MARS M18, 28 mph	$395
HONDA PC50A, 32 mph	$469
MOBYLETTE H40VL	$519
MOBYLETTE, dbl. seat	$599

All Models Are Equipped To Pass B.C. Safety Test
ISLAND MOTORS
602 ESQUIMALT RD.
Parking Close To Building At Rear
385-3515 DL1920A

YATES AUTO
78 YAMAHA 650 Special
78 YAMAHA 1100, Fully dressed
NO REASONABLE OFFERS REFUSED
YATES AUTO SALES LTD.
950 Yates D-01610A 388-7722

POWERTOWN M.C.
Service to all Makes. Hi-Performance parts. 384-1249. D199169A. 614 Grenville.

VICTORIA HONDA
Harley-Davidson
2851 DOUGLAS 386-8364
DL 01953A

GRAND TOUR
74 750 Yamaha in excellent condition, low mileage, been stored last 2 years, new back tire never driven, helmets included. Call 479-5320 after 5pm.

1976 HONDA TL250 TRIALS, low hours, will trade for older Volkswagen Bug. Must be in excellent shape or will sell. 477-4185.

750 KAWASAKI, REBUILT, 12,000 miles, saddle bags, new tires, excellent condition. Offers. 386-0917.

HONDA MOPED, ALMOST new, $325 helmet included. Honda 50 Express, brand new, $425. 478-4217.

1967 HARLEY DAVIDSON, COMpletely rebuilt, S&S carbs, Magneto belt drive, $5000. Call after 4pm 246-9203

'77 CJ 360 HONDA, 3,500 ORIGInal miles, includes crash bar, 2 helmets. Recently tuned. $1,000 or best offer. Phone before 4 382-2649.

SUZUKI RV125, ORANGE, BALloon tires, parcel carrier, high range-low range, well maintained, $550. 382-2964.

1976 HARLEY DAVIDSON, full dresser, Liberty eddition, many extras, $5900 or offers. 642-4403.

1977 YAMAHA TY175 TRIALS. Excellent condition. Well maintained. Very clean. $875. 749-6908.

TRIUMPH BONNEVILLE Chopper, excellent condition, many extras, $1200. View at 1120 Oxford St. or phone 382-9720.

1973 HONDA 750 CB, 16,000 miles, new tires, chain and battery. Custom paint. $1800 or best offer. 592-9350 after 5.

Brooklands Motorcycles
HARLEY DAVIDSON—HONDA
937 Fort DL 1271 383-5926

FREDERICK MOTORS
SUZUKI—KAWASAKI—BMW
616 Queens DL00834A 383-0823

78 YAMAHA IT175, GOOD CONdition, new rings, $975. 477-4329.

1977 HONDA SUPER SPORT 750, black, 1600 miles, immaculate. 384-2777.

1977 TY 175 YAMAHA TRIALS. Excellent condition. 478-0897 after 6pm

76 HONDA 750, LOW MILEAGE, immaculate, headers, Konis, K91s, extras. $2095. 383-1775.

YAMAHA RD 400, EXCELLENT condition, phone after 4:00 Rob 652-3879

MOPED MOBYLETTE, DEluxe model, 300 miles, $525. Phone 658-8119.

77 MOTORCYCLES

USED SPECIALS

ROAD

79 CBX	$4499
78 GOLDWING	$3799
78 YAMAHA 750 Sp.	$2699
78 SUZUKI 750	$2599
78 SUZUKI 550	$2149
78 HONDA 185	$1099
77 KAWASAKI 1000	$2799
77 YAMAHA 650	$1649
77 YAMAHA 400	$1249
77 HONDA 360	$ 999
76 YAMAHA 650	$1599
74 HONDA 360	$ 895
72 YAMAHA 650	$1199
70 TRIUMPH 650	$1499

TRAIL

78 YAMAHA IT250	$1199
78 HONDA ATC90	$ 895
77 YAMAHA IT175	$ 899
77 YAMAHA DT125	$ 849
77 SUZUKI RM80	$ 449
76 YAMAHA XT500	$1199
76 HONDA MR175	$ 699
71 YAMAHA DT125	$ 395
70 YAMAHA DT360	$ 395

Plus many, many others to choose from at
MULLINS MARINE
925 Yates St. D-00365A
382-1928 382-4515

'73 850 NORTON, $850 OR BEST offer. 1242 Johnson Street.

BMW R75/7, LOADED, $5200 firm. 474-1052.

1977 HONDA 550K $1700. TO view 1063 Chamberlain before noon.

1978 HONDA 550-4, 800 MILES, mint! 595-4457 after 6pm

'73 OSSA 250 ENDURO, LOW mileage, best offer, 592-9760.

SINGLE MC TRAILER FOR sale. $100. 479-4171

72 350 KAWASAKI TRIPLE. 78 Honda Twin Star 185. 598-1262.

78 YAMAHA XS650, 10,500 KM, black, any reasonable offers. 384-4372.

1972 KAWASAKI 350 RUNNING $350. 479-4697.

1978 HONDA 750-K $2400. Call Tim, 595-3734

RM80 MOTOCROSS, ONLY RIDden 5 times. Best offer. 477-3969.

1970 YAMAHA 350 STREET Bike, $300 or best offer. 598-6403.

1969 SUZUKI AC-100, $200 382-6159.

'76 250TY YAMAHA, $600. 382-8443.

75 YAMAHA ENDURO 250, good condition, 479-7494 after 5.

78 BICYCLES

NEW AND USED BICYCLES
Professional bicycle repairs. Very reasonable rates.
RENO BIKES
2519 Gov't St. 384-5514

10-SPEED, 26" RIM SIZE, childs piggy-back seat, orange safety flag, brand new, sacrifice $80. 381-5904.

GIRL'S 3-SPEED BICYCLE, $75. 656-4967.

16" BOYS MOTOCROSS BICYcle, $50; 20" girls CCM bicycle, $25. 656-4646.

GIRLS 5-SPEED BIKE, GOOD condition, $25. 478-1508, after 4 pm.

MEN'S 21" APOLLO 10 SPEED, excellent condition, asking $90. 595-3720 mornings.

ALMOST NEW A-1 CHIMO SPEcial 10-speed, 23" frame, fenders, $140. 479-3260.

TWO SEKINE 10 SPEEDS, $100 and $50. Phone 598-7915.

10 SPEED APOLLO $45. PHONee 383-3019.

MEN'S 3-SPEED, GOOD CONDItion, $60. 592-7786.

80 BOATS and MARINE

CAMPION
Command Bridge SPECIALS
New 26' TOBA
—Approx. 10' Beam
—Flush deck aft
—Full camper canvas
—Large galley w/oven, stove
—2 Dinettes
—5 Berths
—Private standup head
—Twin 140 OMC I.O.S. with new 400 outdrive
—Bennett trim tabs
—Factory list $36,395
PACKAGE $32,500
(With single 290 Volvo, F.W.C. $28,900)

NEW 24' HAIDA
—Approx. 9' Beam
—Same accommodations as above
—Twin 140 Volvo Pentas F.W.C.
—Bennett trim tabs
—Factory list $32,145
PACKAGE $28,900
(Single 255 Volvo F.W.C. $24,900)

NEW 21' SKEENA
—8'2" Beam
—Camper canvas
—Galley, 4 berths
—Marine head
—188 Mercruiser
—Factory list $18,387
PACKAGE $15,900

bcc bob whyte marine ltd.
SALES AND SERVICE
Corner Harbour and Resthaven
656-7286 SIDNEY
OPEN EVERY DAY
9 A.M. 'TIL 6 P.M.

LAST CHANCE!
MERCURY CLEARANCE

(1) 77 4.5 LONG	$ 469
(2) 77 9.8 LONG	$ 829
(2) 78 7.5 SHORT	$ 695
(3) 78 7.5 LONG	$ 709
(1) 78 9.8 LONG	$ 865
(1) 78 20 LONG	$1019
(1) 78 140 EL	$2999

'78 MODEL HONDA SALE

7.5 SHORT	$ 749
7.5 LONG	$ 769
9.9 SHORT	$ 899
9.9 LONG	$ 919

PLUS
Still a few '78 DOUBLE EAGLE and SILVER-LINE Pgks. left. 14-17' at substantial savings.
ALL AT
MULLINS MARINE
925 Yates St. 382-4515

16' ALUMINUM BOAT AND trailer with windshield, controls, 1977 20 horse Johnson. Offers. 642-3992.

4 HP MERC $250. 3/8 CHAIN windlass with brake, $120. Surplus aircraft compass, $50. 388-7239.

BRANDLEMAYR 23, 215 INterseptor inboard. Fresh water cooled. On custom trailer. 652-3407.

80 BOATS and MARINE

WATER SKIS
Huge Shipment has just arrived.
This year's models at last years prices.
FLARES
Gov't approved — now in stock at your
1 STOP MARINE CENTRE
Mercury Marine
800 Cloverdale
385-1457

BAYLINER
Cruising Yacht
2850 BOUNTY
1979 Model with
—command bridge
—10'4" beam
—twin 200 Volvo V-8's
—galley with fridge/freezer
—alchohol stove with oven
—shower
$42,750
See it at
GIBSON
Powercraft Centre Ltd.
2520 Gov't St. (near Bay)
382-8291

BAYLINER
Cruising Yacht
2850 BOUNTY
1979 Model with
—command bridge
—10'4" beam
—twin 200 Volvo V-8's
—galley with fridge/freezer
—alchohol stove with oven
—shower
$42,750
See it at
GIBSON
Powercraft Centre Ltd.
2520 Gov't St. (near Bay)
382-8291

SQUIRE BOAT BROKERAGE

BONANZA 54' dragger/dreezer packer	$325,000
EVINTIDE I 42' fibreglass freezer/troller/packer	$210,000
OCEAN HUNTER 42' freezer troller 1964	$194,000
CHALORE 38' 9 ton troller. Insulated hold. New equipment. Recent survey	$105,000
WONDER LUST II 33'6" 7.7 2 ton combintion fiberglass and diesel, recent survey	$82,000
SEAMAID 35'x9'6"x4'6" "A" Lic. Troller. Gas. Built 1952, excellent record.	$72,000

PETER COOMBS or JIM SQUIRE
304-45 Bastion Square
384-3363

PELAGIC
PACIFIC INDUSTRIES (1974) LTD.
a COMPLETE stock of
FIBERGLASS AND EPOXY MATERIALS
ZSPAR
MARINE PAINTS
428 E. Burnside
VICTORIA
386-1811 386-7814

PASSAGE MARINE
Located at Cedar Grove Marina
15' REINELL 50 HP Merc. elec., Roadrunner trailer $3795
17' DOUBLE EAGLE 135 Evin. elec. Power tilt-trim, camper top $5950
18'6" DOUBLE EAGLE HT. 170 Volvo. 2 tops, swim grid, sounder $8800
21' BAYLINER Skagit, HTP. 165 HP OMC, FWC, well equipped $11,495
JOHN ROLAND
656-2580, 388-5464 PGR. 580

HARBOUR MACHINE LTD.
CHRYSLER — VOLVO
Marine gas and diesel engines
Complete Propeller and Shaft repairs
One day service when necessary
Custom Machine and Welding work
31 Erie Street 383-6555

WE ARE DINGHY SPECIALISTS
And carry the largest selection in stock in B.C. Davidson, Livingston, Galleon, Haida, Hawthorne, Sportyak and many others. Cartoppers, too.
ALL BAY MARINA
2238 Harbour Rd. Sidney
(Open 6 days 8:30-5:30 Closed Mondays)

28' Executive
Twin 188 Mercruisers, 200 hrs., F.W.C., sniffer, H&C pressure water, shore power, vacuum shift refrigerator, alcohol stove and oven, C.B., V.H.F., sounder, elec. anchor winch, F.G. dinghy, house kept. Boathouse also available.
Boat Only $36,900
CEDAR GROVE MARINA
656-2580

THUNDERBIRD YACHT SALES
WESTPORT MARINA
Next to Swartz Bay Ferry
2075 Tyron Road, Sidney, B.C.
656-5832
NEW & BROKERAGE boats
OPEN 6 days a week
9 a.m.-5 p.m. Closed Tues.

FRONTIER MAN, FIBERGlass canoe, 16', blunt ended for motor with paddles $250. Fiberglass fishing boat 10' length 4' beam $280. Mercury 7½ horse power, 1976 model, like new $500. 386-7477 after 6 or weekends.

31' TRIMARAN CUTTER S.S rig, 7 sails, 9.8 Merc electric, everything new, $24,700. 247-9391 Gabriola Island.

80 BOATS and MARINE

OUTSTANDING SPORT FISHing-Cruising boat. 1978 Hourston 26'. Twin Volvo 200's FWC, 250 hours, Tabs, fridge, foam. Unique 13 cubic foot deep freeze. 8100 pound galvanized EZ Loader trailer. Much below replacement at $32,000. Located Salt Spring Island. Much more. Write or phone for details. D. Ashford, 1638-10th Ave. S.W. Calgary, 403-245-2241, 246-3997.

CANOE COVE
Yacht Sales
Open 7 Days a Week
656-5711 659-3918
Evenings, 652-4386

VAN ISLE MARINA
BROKERAGE
Due to the very high demand for large vessels, we require more listing of 26' to 55' power and sailboats. Display dock space available. Please call John Allen, 2320 Harbour Rd., Sidney, 656-1138.

LANDING CRAFT Sealander
Loading craft style, work or crew boat, 4 models. 1-8 ton loads.
Sealander Marine Corp.
119 Charles St., N. Van. 929-5451

Allstate
MARINE INSURANCE
Excellent Rates.
Low deductibles.
HENDERSON REALTY 385-9741

BOAT TRAILERS FOR RENT
Single and Tandem
With ¾-ton Truck or U-Pull
Bruce Campbell, 721-5266

36' NEW GLEN-L DESIGN NIcholson-built diesel cabin cruiser. Fully equipped including hydraulic steering, microwave oven, hot and cold pressure water, separate shower. A roomy, family cruiser at $65,000. Squire Boat Brokerage, 304-45 Bastion Square. 384-3363.

DJ YACHTS
Large sales volume has depleted our inventory. Listings urgently required. We can sell your vessell. Please call Joyce Omlid and Don White - 656-5558. Randy Boyle - 598-3366.

Tollycraft
LUXURY OFFSHORE CRUISERS
CEDAR GROVE MARINA
656-2580

RADIOS—SOUNDERS—RADAR
VHF — Single sideband — CB radio — Flasher depth sounders — Radar — Chart recording sounders — Sales — Service — installation.
Ball and Shemilt electronics Ltd.
1 West Burnside Rd. 386-9414

16' SANGSTER WITH 45 HP Chrysler electric start, full camper top, E-Z load trailer, CB, Sounder, many other extras. This is a well cared for immaculate unit. $2900. 652-3627, after 5 on weekdays.

SACRIFICE 1974 17' GLASTRON boat, 115 hp Mercury outboard, 7½ hp Johnson, Calkins trailer, complete canvas top with stand up canopy; very good condition, value $6000 best offer to $5000. 388-7437.

1976 CAMPION 21' SKEENA COMMAND BRIDGE. Low hours, fully fitted out, complete with galley, enclosed flush toilet, anchor package, dual batteries and many other extras.
Phone 592-3172

V224- 25' SLOOP, SLEEPS 5, loaded, incl-4 wheel tlr, new OMC sail drive inboard with folding prop, plus acc too numerous to list. Call now before 1st mate changes her mind. 478-4702 asking $12,500.

SUNTIME
YACHT SHOP 656-2434
2403 Beacon, Sidney
Everything for notical decorating-boat and home.

"POWER"
1976 302 with Mercury leg, 225 hp, holley, 4 barrel carb, under 300 hours, motor is too powerful for my boat. Asking $3600. 748-5195, 248-5532.

END OF LINE, BARGAIN prices. Traditional Campaign Naval flush fittings. Finest quality solid brass hardware, suitable for boats and furniture. 595-8304.

22' K&C THERMOGLASS Sedan, one year old, 96 hours. 228 Merc I/O FWC, galley pack, trim tabs, swim grid, CB, sounder, compass. $13,600. 477-1191 or 384-4131.

16' MARLIN RUNABOUT, ONLY 8 more will be produced this year, order now for early delivery, guarantee best prices anywhere. Pacer Products, 642-4242 days, 642-4101 eves.

17½' TRAVELER BOAT, 120 horse power inboard outboard, full canvass top, including EZ load trailer with serge brakes. $4500 includes 4 life jackets, anchor, etc. 477-0792.

SACRIFICE 1974 17' GLASTRON boat, 115 hp Mercury outboard, 7½ hp Johnson, Calkins trailer, complete canvas top with stand up canopy, very good condition. Best offer to $4700. 388-7437.

'77 CAMPION, 21' SKEENA, canvas, galley, head, 188 HP, Mercruiser, depth sounder, CB, trim tabs, many other extras. $11,900. Nanoose, 112-468-7682 (North-west Bay).

AVAILABLE IMMEDIATELY 30 yr. old man, married, 3 yrs. on Seiners and Draggers, 1 yr. Coastguard, can assist with boat and gear preparations now. 642-4210 Dennis.

1974 24' SEARAY SUNDANCER, boathouse kept since new, 188 Mercruiser, stand-up head, full galley, boathouse included. $19,800. Will take 16'-18' outboard in trade. 384-7587.

USED OUTBOARDS
Great selection from 2 h.p. to 100 h.p.
GIBSON POWERCRAFT
382-8291

22' SPENCER CABIN, INboard, outboard, sink, stove, head, dinghy, depth sounder, plus, good condition, $6000 firm. 479-5575.

23 FT. HOURSTON HARDTOP with boathouse. Dinghy, CB, sounder, f.w.c., low hours, this is your deal, $16,500. After 6 pm, 382-4615.

CALLENDER MARINE INC.
MARINE ELECTRICAL SERVICE
Sidney, B.C. 656-2525

Kayot Pontoon Boats
Camp. Picnic. Loaf. Entertain
Easy terms. 479-6468

MARINE INSURANCE
Boaters— Take the Bayshore Challenge. Phone 382-7203 for a quote.

16' FIBREGLASS BOAT AND trailer with rebuilt 55 horse Chrysler engine plus 3 new tires. 388-6952.

LISTINGS WANTED: 16' AND up. John Roland, Passage Marine at Cedar Grove Marina, 656-2580.

FOR SALE BY OWNER, F/V "Pacific Wind", fully equipped 41' freezer/troller, built 1977, 10 ton "A" lic. 478-1902.

16½' FIBERFORM WITH trailer, 65 hp Merc, fully equipped, $3500 firm. 478-8612 after 5.

24' CHRIS, BOAT HOUSE KEPT, engine as new, completely equipped, $7900. Evenings, weekends 656-1349.

WANTED: EXPERIENCED fishing Partner in building large West Coast freezer troller. 386-1561.

80 BOATS and MARINE

gp
"It's The Service That Sets Us Apart"
BAYLINER
HOURSTON
GLASSCRAFT
MIRROCRAFT
JOHNSON OUTBOARD
VOLVO — OMC
STERN DRIVES—TRAILERS ACCESSORIES
AT
GIBSON
Powercraft Centre Ltd.
2520 Gov't St. (near Bay)
382-8291

RAY MASON'S ISLAND MARINE
Commercial vessel brokers.
652-4481 479-8822

PLEASURE BOATING
COMMERCIAL FISHING
SPORTS FISHING
Supplies at
McQUADES MARINE SUPPLY
388-4343 1252 Wharf

23' HIGH SPEED DORY
Pacific City design. Very seaworthy fish boat. Folding cuddy cabin, sounder, 55 Evinrude, all 4 months old. $5995. 598-7903 eves.

1976 BELLBOY AND TRAILER, 125 Mercury outboard, the best offer. 385-3916

TITANIUM 42' FREEZER troller, fully equipped, $175,000 OBO. 988-8274.

WANTED: ROE, HERRING Gill net licence, to purchase, 246-9520.

24½' FIBERFORM EXPRESS Cruiser, very clean, many extras. 652-5798.

WANTED TO BUY 17' DOUBLE Eagle boat in good condition. 652-3306.

14 FT. ALUMINUM BOAT, 20 HP Merc. McCulloch trailer, $1095. 479-5091.

14' REINELL RUNABOUT WITH trailer, 40 hp Johnson, $1000. 656-6271.

14' THORNES ALUMINUM boat, 10 Hp Evenrude, tilt trailer, all accessories. 384-0019.

22' INBOARD CABIN CRUISER, 283 V/8, needs work. 652-3538 or 652-3422.

28' DOUBLE ENDED HULL with 50 HP diesel. 652-3538 or 652-3422.

19½' FIBERFORM, EXCELlent condition, low hours, Merc 188, must sell, $9750 652-2508

TWO BURNER ALCOHOL stove, Princess model, good condition. Open to offers. 384-4975.

'69 TOLLY 24' 210 OMC I/O VHF Sdr. Galley Hd. 7500. 206-842-4873.

36' TROLLER 8TA LICENCE, $63,000. Licence only may be purchased. 758-2086.

18½' CABIN BOAT, GLASS over ply, full canvas, immaculate. Offers to $1850. 478-3678.

1972 20 HORSE POWER MERcury outboard, good condition, $500 or best offer, 479-6103.

WANTED
"C" licence, or lapsed "B"; prefer without boat. 383-3957.

9' FIBERGLASS LAPSTRAKE dinghy, 4' beam, built-in flotation, $275. 595-2525.

19' COBRA, 165 HP, MERcruiser, trailer, CB. $7500. 145 Simms.

16½' WOODEN BOAT, TRAILer, 40 Hp Johnson, $650, must sell. 10 Hp Johnson, $225. 479-6030.

17' BOAT WITH CABIN AND 40 Horse Merc. Excellent shape. Many extras. $2000. 652-3753.

VHF FOR SALE, RAY 50, 15 channel, 2 weather $300. 477-9279.

14' ALUMINUM BOAT, $350. 15 HP motor, $350. 595-7644 after 5 pm.

43' STAYS'L SCHOONER "South Wind". 598-4675.

PROPELLOR REPAIRS AND balancing, $15. One day service. Phone 478-9307.

CAL 25, FULLY EQUIPPED, $12,000. 598-3197.

"A" TONAGE WANTED. Squire Boat Brokerage, 384-3363.

34' FISH BOAT, C LICENSE diesel, offers. 479-4281.

17' SPEED BOAT, 425 OLDSMObile inboard. 652-3538 or 652-3422.

30X10 FT. STEEL DIVING tender, needs power, offers, 656-7149.

WANTED; 17 OR 18' ALUMInum canoe under $400. 479-3240.

WANTED TO RENT 20-26' Cruiser for 1 week. 385-0680.

16' FIBERGLASS CANOE $250, 592-7623

27' NAVAL WHALER, CLINKER built, $800. 598-6334.

64 JOHNSON 40 HP FOR PARTS, $40. Phone 382-5578.

14' CLINKER AND TRAILER, $500. 386-9446.

9.9 HP EVINRUDE, LONGshaft, $400. Phone 658-8119.

81 SAILBOATS

CAL 20, includes Genoa, spinn., boom tent $5800
NATIONAL
Boat Sales Ltd.
2060 White Birch Road
Sidney, B.C.
V8L 2R1 Tel. (604) 656-3966
AND ALSO AT
False Creek, Vancouver

ERICSON 27
Equipped for comfortable cruising and club racing. Large inventory of sails including spinnaker, inboard power, deluxe interior sleep 5 in comfort. Has long list of extras $26,950. ALEX CHISHOLM YACHT SALES.
ANGLERS ANCHORAGE MARINA
933 Marchant Rd.
Brentwood Bay 652-3531

NEWPORTER 40
Ketch, Taylor shipyards. Sleeps 7, bathtub, fireplace. Extremely well equipped for liveaboard or cruising.
ON DISPLAY $64,900
GYPSY YACHT SALES
656-5591

TANZER SAILBOATS
1979 Models on Display At
BOB WHYTE MARINE
Corner Harbour & Resthaven
Sidney 656-7286

TANZER 26 SLOOP, SPINnaker and gear, dinghy and more extras, $17,500. 598-5814.

26' COLUMBIA, COMPLETELY equipped, excellent condition, $14,500. 595-6646.

18½' WINDROSE SAILBOAT, 4 bursts, lifejackets, anchor, stove, as new, $6800. 479-3908.

VEGA 27, 1 YEAR OLD, DIESEL auxilary, immaculate, 652-3520.

19' LIGHTNING, SEAGULL motor, Spinniker, $1995. 592-9318.

FUN BOAT, 8' SAIL DINGHY, offers. 479-9296.

CROWN 23, WELL EQUIPPED for sailing/cruising. Offers on $12,000. 383-0662.

81 SAILBOATS

CHARTER
35' Ericson, fully equipped and beautifully appointed, accomodate up to 6 persons, available on weekly basis now through September. Call 477-0616 evenings.

ALBERG 22' SLOOP
Head, sink, stove, ice box, compass, life jackets, 6 winches, 3 sails, 4.5 horse power Mercury outboard. Good value at $6950. 656-1596.

OFFSHORE CRUISERS, LIVEaboards, Sailboats, Largest selection anywhere. Priced to sell and selling fast. Ask for new list. Victoria Boat Mart, 453 Head St. 383-3324.

LET THAT BOAT HELP PAY for itself! Rent it to 3 exp. sailors for 1 week vaca. 6-17-79. 408-476-2653 eve. or R. Sutherland 465 "C" 38th Ave. Santa Cruz, Ca. 95062. 25' to 40' pref.

VICTORIA HONDA
OUTBOARDS for the sailor
7½ hp and 9.9 hp in stock
2851 Douglas 386-8364

FOR SALE - 29' TILLIKUM SAKboat, for owner completion hull $3500. Deck 3000. On Display Sooke. Pacer Products, 642-4242, days 642-4101 eves.

ANYONE INTERESTED IN OBtaining a Glen-L Design, 30' Kodiak Motorsailer in Kit Form. Please contact, 642-4101 evenings.

NORTH COVE
HOBIE CAT & WINDSURFER
Fast is fun.
Sailing lessons 656-6413 rentals.

18½' CORSAIR SLOOP, 3 SAILS, sleeps four overnight, moving must sell, $3000. After 5 pm, 478-0459.

HOBIE CAT SAILBOATS
14' $2270, 16' $3300. Brand New Special Editions. Phone Jeremy 388-7444, 386-0943.

AMF ALCORT 16' DAYSAILER, with trailer, and 4 horsepower motor, 2 years old, must sell, 479-8506.

32' SCHOONER, BUILT IN Nova Scotia, cedar on oak, diesel engine and stove, new sails, 112-723-8526 after 6.

VENTURE 21', 4 BERTHS, FIberglass sloop, retractable centre board, head, sink, sails and Seagull outboard. $4500. 656-5457.

26' TRIMARAN, 3 SAILS, STAINless rigging, 9.8 hp Merc, sleeps 3-5. Stove, well equipped, $5800. 658-5883.

26' THUNDERBIRD SAILBOAT. Dinghy freshly painted, no Ham. Good sailing condition. $6000 o.b.o. phone 725-3738.

THE WINCHER
It makes your winch self-tailing and cleating. Now in stock at
SAILTREND
1157 Newport
592-2711

CAL 20, VERY WELL KEPT. Spinniker. Asking $6500. F24 Oak Bay Marina. Phone 658-8958.

TANZER 26. MANY EXTRAS. Excellent buy. Moored Oak Bay. 388-6310.

CAL 20
5 sails, 6 hp motor, excellent shape, $5200. 477-8025

83 AIRCRAFT

1973 CESSNA 150. CONTACT Ross Perry, Victoria Flying Club 656-2833.

92 SPORTING GOODS

Robinson's
1929-1979
50th Anniversary
CHECK OUR PRICES
BLACK POWDER SPECIALS
1-lb. can FG-FFG-FFG reg. $6.95 Spl. $5.95 — CVA Kentucky rifle kit, flint or perc $129 — Hawkens 50 cal. $259 — Enfield 577 $279 — Pistol kits from $39 — RIFLES — Win. gold/spike 30/30 $199 — Win. Nor/West Terr. 30/30 $479 — Win 1886 45/90 $399 — Win 30/30. Ranger $294 — Win. 30/06 3x9 $474 — Savage 308 $269 — SHOTGUNS — Rem. 1100 20G skeet $369 — Rem 12G pump $129 — Win. 12G 3" pump $179 — Higgins 12G auto $149 — Stevens 12G dble $159. Browning O/U 12G 3" $624 — PISTOLS — Browning H.P. 9mm $299 — Colt Python 357 6" $698 — Radom 9mm $169 — S & W 29 .44 mag. 8⅜" $499.
1-Year Free Layaway Plan
Be A Winner. Enter Today For March's Draw
1307 Broad St. 385-3429

INTERNATIONAL KNIVES
New shipment of Brownings
Huge selection of classic Winchesters
We Have The Edge
574 Yates 383-2422

FRANK WHITE'S SCUBA SHOP
832 Fisgard 385-4713
Next Basic Scuba Diving Course Begins March 26.
This summer YOU could explore the undersea world.

PLAY-MOR RECREATIONS LTD.
Billiard Tables, Shuffleboards
Cues and Accessories
!Special-Foosball-Special!
Games Room Lights
517 KELVIN 384-3332

RIMPAC DIVERS Ltd.
Learn to dive on a one week course, each day, 9-6, from March 26-30 inclusive. Also the monthly evening classes for a scuba diving course starts on March 26.
9818 5th St., Sidney 656-6313

12 GAUGE WINCHESTER pump, Remington 270 pump action and scope, Ruger 22 semi auto, variable scope. 384-4458, 6-9pm.

LADY'S GOLF CLUBS, PATTY Berg, registered, matched set. Seven irons, three woods, Kaddy-Lac special cart and bag. $125. 388-7969.

LEFT-HANDED MENS GOLF clubs with good bag and cart, $100, Scotty downrigger with recorder, $65. 595-5881 after 5.

YOUTHS WET SUIT, FITS 10-12 year old, nylon 2 sides Farmer John. Excellent condition, $210. 383-4997.

CAR TOP AIR-CAMPER TENT, $150. Mr. Van, 386-6374 days, 479-4071 evenings, leave message.

FREE STYLE SKIS, FISHER Futura Boss, Nevada bindings, 170 cm, cost $400. Best offer takes, 385-5954 evenings.

WET SUIT, EXCELLENT quality, used 5 times, fits 5'5" 120 lbs. 479-8084.

WANTED: PONSNESS WARren shotshell reloader. Call 746-7944, after 5 pm.

4X8 POOL TABLE, 2 SETS OF balls, $250. 478-4205.

WANTED, GOOD USED SCUBA equipment. 477-6763 after 5 pm.

TRADE THROUGH CLASSIFIED
DIAL 386-2121

93 CAMERAS, SUPPLIES and PHOTO FINISHING

HILTON PHOTO SUPPLIES LTD.
P.O. Box 750
Phone 246-4741
On Trans Canada Highway at Chemainus
Visa
Master Charge
Finance Plan to 36 Months
Trade-Ins
Closed Mondays
Tuesday, Wednesday, Thursday 9:00 a.m.-5:30 p.m.
Fridays, 9:00 a.m.-9:00 p.m.
Saturdays, 9:00 a.m.-5:30 p.m.
VANCOUVER ISLAND'S FINEST PHOTO SUPPLY CENTRE

bill's photo supply
DOWNTOWN at
1672 Douglas
383-7443
LANGFORD at
800 Goldstream
478-2712
2047 Oak Bay Ave.
592-3122
THIS WEEK Featuring
Cibachrome all this week at 15% off.

city photo
1227 Gov't.
385-5633
DUPLICATE SLIDES
B & W PROCESSING
EKTACHROME PROCESSING
ALL IN JUST 24 HRS.

ROLLEIFLEX 2¼x2¼ F3.5 TESsar, built-in meter $375.00 Rollei 2¼x2¼ Projector. Model P66E $300.00 or both for $600.00. Ph. 382-1971.

ONE COMPLETE DARK ROOM for sale, $450 or best offer. 388-6878.

4½" ASTRONOMICAL REflecting telescope. Hardly used. $250. 658-1069.

OLYMPUS OM1, FILTER, case, $300. 383-3198, 592-9400.

96 RANGES, STOVES and FURNACES

30" ELECTRIC ROY RANGE, very good condition, $110. 477-6340.

ELECTRIC RANGE, 4 YEARS old, white, continuous clean oven. 656-3818.

30" KELVINATOR, GOOD, clean, $80. 2837 wyndeatt.

30" STOVE, OLDER MODEL, works well, $50. 479-7477.

30" KENMORE RANGE, GOOD condition, $100. 595-7062.

97 FURNITURE

TRADE-IN TIME
MATTRESSES
$25 on your old mattress
$25 on your box spring
WHEN YOU PURCHASE A
Spring filled or foam rubber
MATTRESS and BOX SPRING

3'3" size, each piece	$169
Regular size, each piece	$189
Queen size, each piece	$219
King size, each piece	$289

Latex Rubber
The mattress that gives even support to all parts of the body, truly the most comfortable mattress of all.
MATTRESS and BOX SPRINGS

3'3" size, each piece	$199
Regular size, each piece	$249
Queen size, each piece	$289
King size, each piece	$399

IMMEDIATE DELIVERY
open Fridays til 9 p.m.
EASY CREDIT terms available
Gregg Furniture
"The quality furniture store — where you can see how it's made"
2300 DOUGLAS 388-7365

HELP!
2 WEEKS LEFT
TO CLEAR OUR FURNITURE DEPARTMENT TO EXPAND OUR APPLIANCE DEPARTMENT.
We Are Desperate Make Us An Offer
NO REASONABLE OFFER REFUSED. HELP US AND YOU HELP YOURSELF SAVE MONEY. ALL SALES FINAL. NO HOLDS. IMMEDIATE REMOVAL. TERMS AVAILABLE O.A.C.
ACTIVE FURNITURE
566 David St. 382-8274
Open 9-5 Daily

LUNDS . . .
Buy or Sell Your Furniture At Auction
386-3308

BUFFET, GOOD CONDITION. Asking $40. Table and 4 chairs, excellent condition, asking $85. 474-1985 after 5pm

FURNITURE REFINISHING
Fast, personalized service, museum trained with 10 years experience. 598-2706.

CUSTOM BEDS, CAPTAINS, $120, mates, $115, mates bunks, $150, 479-7400

MUST SELL FURNITURE, 385-0922 weekends after 5:30 weekdays.

ROXTON SOLID MAPLE, 5 drawer chest, $325. Night table and lamp, $125. 478-8593.

COUCH AND CHAIR, DRESSER with mirror, assorted furniture. Offers. 386-7827.

OLD OAK BUFFET WITH MIRrored back and stainglass cupboards, $300. 386-8525.

CREAM AND GOLD FLORAL loveseat, arms drop for single bed, $175. After 5:30, 478-2582.

CLEARING PRICES, TEAK furniture, lamps, etc. Also re-upholstering. 384-2280.

DAVENPORT AND CHAIR, ORange and brown fleck, 595-3526, 384-8646.

COLONIAL COUCH AND chair. 386-1544

97 FURNITURE

VILAS
Tillicum Furniture
Hillside Shopping Centre
595-3331
851 Johnson St.
388-6613

LEATHER AND ROSEWOOD couch, $750; leather and Rosewood chair and foot stool, $350; handcrafted solid Rosewood and bronzed-glass end tables, $350. All of the above are comfortable examples of contemporary Scandinavian design. 388-6579 after 5.

HANDCRAFTED SOLID WOOD furniture. Trestle or pedestal tables etc. by our retired Swiss Cabinetmaker; custom or do-it-yourself and save. Special Memberships. TOOLS 'N SPACE Hobby Woodworking, 338 Catherine 383-9600.

MOVING, SOLID MAHOGANY twin bedroom suite, liquor cabinet, old school desk, antiqued mirrored vanity, pink silk chaise longue, plus some glassware and misc. 592-0145 evenings and weekends until March 30th.

DOUBLE BED, BOOKCASE, headboard, cedar chest, modern, homemade black padded naugahyde lid, $35. Swivel rocker, rust naughahyde $75. Sleepy Hollow chair over 50 years old $75. 592-4991.

WHY BUY USED FURNITURE when you can buy new furniture at used furniture prices from the Bargain basement Discount store. Shop and compare at Echo Furniture, 704 View St., Basement of Sayward Bldg. 384-2214.

READY-TO-ASSEMBLE PINE furniture, dining room, living room, bedroom, wall shelf units and accessories. Come browse at Monastery Furniture, 942 Fort St. 383-2431.

TWO EASY CHAIRS, IKEA DEsign, sand coloured cushions, dark stained pine. Purchased 6 months ago. Offers on $85 each. 386-1503, work 382-9012.

SEALY TWIN SIZE BED, COMplete, $75. Phone 598-1864.

98 TV. STEREO, RADIO SALES and SERVICE

Open 'til 9 Nightly!
385-5555
Independent Buyers
Discount Service Ltd.
939C Esquimalt Rd.
Stereos
Color TV's
ENTERTAINMENT SYSTEMS TO FIT ANY AND ALL ENVIRONMENTS!
—Buy the best and reduce costly service calls!
Yes, we take trades!
No down payment! (OAC)
Free delivery!
Free parking!
In Store Bank Financing!
(FULL SERVICE WARRANTY)
—5 yrs. parts and labour on most new sound equipment
—Loaner supplied during service
—Full credit on upgrading 1st. yr.
Technics
Best-Buy Sound System
Receiver, Speakers, Turntable, W/Magnetic Cartridge, $599.
Accoustic Research
AR18 Speakers each $99
AR-XB Turntable with Accutex M30611 Cartridge (Value $275)
INTRODUCTORY OFFER $199
Car Stereo
Jensen Receivers, and Speakers
Pioneer Complete Line
Panasonic CX7100 Auto-Reverse Tape Deck $179.
Panasonic
Color TV's from $529.
20" Color Special $599.
No money down. Low monthly payments! (OAC)
Open 10 til 9 Daily
10 til 6 Saturday
385-5555

WE RENT
STEREOS
TV's
month to month
• microwave
• color TV
• stereo
homark
• rentals
• service
• sales
"Home of the $10 service call"
381-5622
27 W. Burnside
10-9 P.M. 6 DAYS A WEEK
Use our rent-to-own or our exclusive exchange purchase program.

5 YEAR WARRANTY
1979 20"
ELECTROHOME
COLOR TV
RENT TO OWN
AS LOW AS $22 per month.
NOTE: Rent to own available for any size, any make.
ALSO — we rent color TVs $25 per month — $10 delivery.
CITY CENTRE TV
EN 10 A.M.-9 P.M.
6 DAYS A WEEK
477-6971
Next to K Mart in the Mall

ONE ONLY AGS AM/FM tuner with 2 speakers, 1 only Akai 8 track tuner and recorder, excellent buy, complete $300. 386-9777.

WALNUT STEREO CONSOLE, $225, beautiful condition. 385-5635.

BSR TURNTABLE, 8 TRACK recorder and receiver, 2 speakers, good condition, $150. 382-7667.

USED COLOUR TV'S $95. AND up. ELECTRON TV, 100 Burnside Rd. W. 383-5432.

SONY 19" REMOTE CONTROL colour TV. New condition. $695. 595-7907.

SONY 19" COLOUR TV, MODEL KV-1940, 1½ years old, $525. 388-9188.

DUAL 601, DYNACO AMP, 60W per, Tannoy speakers, $1,200. 479-5909 Doug.

FOUR COMPONENT STEREO, good for young person, $75. Phone 477-8945.

TECHNICS AMP AND TUNER, Bose speakers, Sony turntable, sell separate. 479-0644.

NEW RCA PORTABLE 12" black and white AC/DC. $90. Phone 479-5047.

REALISTIC DX160 RECIEVER for sale. Phone 658-8265.

COLOR TV AND CABINET, good working order. $100, offers 385-1782.

98 TV, STEREO, RADIO SALES and SERVICE

20" SONY REMOTE CONTROL TV, electronic tuning, mid-band built-in, $800. Sony Betamax VCR, 20 hours of cassettes, $1150. Component stereo, Dyna amp and pre-amp, AR X-1-B turntable, superb custom speakers, $850. 388-6579 after 5.

HELP
Too many color TVs taken in trade. Come in—make an offer. CITY CENTRE TV, next to K-Mart in the mall, open 10-9 p.m. 6 days a week.

SANSUI
TUNER, SPEAKERS, TURNTABLE. LEAVING COUNTRY. MUST SELL. MAKE OFFER. EVENINGS. 384-4607.

26" PHILIPS, REMOTE CONTROL. In beautiful cabinet. Only 2 yrs. old. Was $1100. Now $899.95 with 1 yr. warranty.
ATLAS STEREO AND TV
763 Fort St. 385-2712

HIGH QUALITY SYSTEM, 2 Dalquist D-10 speakers, Yamaha CA1000, Yamaha CT600, Ariston Audio RD11 W/SME and ADC cartridge. New $3,000. Now $2,000. 592-9633.

PANASONIC COLOUR QUINTRIX tv, 20", 2½ months old, selling for $550 or best offer. Sanyo cassette and 8-track player, selling for $200. 385-4578 anytime.

400 WATT AMP, PRE-AMP, Amazing speakers, must sell. $1200. Call after 4:30 or weekends 595-2715.

COLOUR T.V. $100.
478-4205

99 GROCERIES, MEAT and PRODUCE

North Douglas Delicatessen
New Zealand Edam 1.69 lb.
New Zealand Gouda 1.69 lb.
Canadian Mozzarella 1.69 lb.
N. Zealand White Cheddar 1.89 lb.
Cooked Imported Ham 2.59 lb.
Salami & Hot Pepperoni 1.59 lb.
Fresh Frozen Rabbit 1.99 lb.
Game and Seafood Specials
Open Tue.-Sun. Closed Monday
3891 Douglas 479-1827

WILLIAMS
QUALITY MEATS 795 FORT ST.
384-0525 — 384-0526
GRADE "A" FREEZER BEEF
Sides $1.69 Hinds $1.79
Full Baron $1.89
Cut—Wrapped—Frozen
Price per pound increases due to trim, etc.

POTATOES, $2 PER 100 LB sack. Michell 3015 Island View Rd.

ALBERTA GRAIN FED BEEF, information phone Bob. 478-3374 or 478-3424.

POTATOES, $2 PER SACK. Phone 652-1546.

100 MISCELLANEOUS FOR SALE

KNITTING MACHINE AND ACcessories, excellent condition, $350 or best offer, 721-3601.

HEALTH SPA LIFE MEMBERship pass, $300, or nearest offer, 479-6814 after 6.

EUROPEAN HEALTH SPA membership, great price. 388-6246, weekdays, 9-4.

PRIME BLACK BEAR RUG, with mounted head, 478-8435, $395.

LARGE ALUMINUM WINdows, suitable for closing deck or patios. 478-6586.

WINDOWS, SEALED UNITS, aluminum and wood, plate glass, cheap. 478-6586.

DEEP FREEZE FOR SALE, 15 cu ft Bradford, only 10 months old, $250. 384-5380.

3-TIER STYROFOAM WEDding cake, expertly decorated, $30. 383-1381.

BOOK HOLDERS A NEW INvention for reading in bed. $15. 383-2357

CHILDRENS' SAND BOXES, 4'x4'x8" with sand, $18 delivered. Refills. 383-0974.

GAS DRIVEN IRRIGATION pump, high volume, $350. ¾ h.p. electric pump for irrigation or domestic $100. Ardmore Golf Course, 656-4621.

ELECTRIC GOLF CART
Immaculate condition. $1700. 752-9606.

ELECTROLUX SHAMPOOER, like new, cleans your rugs fast. 479-4697.

APPROXIMATELY 50 SQ.YDS. green shag, good condition. Phone 479-8901, after 5:30.

CAPTAIN'S BED, LIKE NEW, $200. Box spring and mattress, $100. 478-0996.

LOOM, 27", 4 HARNESS. CUStom made oak. New $283. 384-1807.

HOOVER WASHING MACHINE with spin dryer. Good condition. $60. 384-1807.

MOFFAT GOURMET ELECtric stove, brown, good condition. 478-2191.

NORFOLK SCHOOL GREY skirt, blouses, duffel coats size 14. 385-0373.

PORTABLE VIKING DISHwasher, asking $125. Phone 656-5472.

NEW SMOOTH 16"X12" CONcrete slabs 90¢. Free delivery, 592-7068.

GE WASHER AND DRYER, $200. Baycrest deepfreeze, $250. 381-5140.

PINK BEDROOM DRAPES, like new, each panel 44" X 86". Call before 3 pm please, 595-5296.

CAPTAINS BED, $150; MOTOR mount stand, $150; ½ full propane tank, 200 lbs, $60. 656-4085.

AS NEW 9X15 TENT, OUTSIDE frame; canopy; propane lantern; 30" card table. Call 386-9540.

1967 CORTINA, 1300 AUTOmatic for parts, good engine and power train. 478-2158.

CHESTERFIELD SUITE, $250; recliner $10; strollers, $25 and $5. 385-6663.

INGLIS ROYAL TWIN APARTment washer spin dryer, perfect condition, $100. 598-8473

DISPLAY FLOOR RACKS FOR hanging merchandise, 5 only $15 each, one $25. Cash register $75. After 6, 382-5836.

AS NEW, KIRBY VACUUM, ALL attachments plus shampooer, $150. 384-0431.

TWO SOFT TO TENT TRAILers $275 each or both for $500. 479-2209.

SEEFIRE STOVES-GLASS doors-beautiful sustitute fireplaces-new-used-477-6164.

5' FRIDGE, OLDER, IN EXCELlent condition. 382-9857 after 6 pm.

PIANO, TABLE, COLONIAL chesterfield and chair, and smaller items. 384-3750

INDUSTRIAL SEWING MAchine, as new, complete with stand. 479-8066 before 4pm

KITCHEN CUPBOARDS, BASE and wall, 7'7", excellent condition. $250. 478-0915 after 6.

LIKE NEW, BROWN LEATHER, vinyl chesterfield and chair, $350. Single bed unit, $35. 381-5023.

HOMEMADE TENT TRAILER, any reasonable offer accepted. 479-9538.

VIKING ELECTRIC RANGE, metal typewriter stand, 4'x6' blackboard. 592-7202.

17 CU. FT. DEEP FREEZE $200; Electric ironer $20. 384-4918

WE RENT
MICROWAVE OVENS
STEREOS
TV's
month to month
• microwave • color TV • stereo
homark
• rentals • service • sales
"Home of the $10 service call"
381-5622
27 W. Burnside
10-9 P.M. 6 DAYS A WEEK
Use our rent-to-own or our exclusive exchange purchase program.

KILSHAWS
Auctioneers Ltd.
FOR SALES OR CASH
GUARANTEED APPRAISALS
384-6441

HOTPOINT HARVEST GOLD, left door, 14 cu. fridge, $249.95; Maytag 100-volt dryer only, in avocado, $139.95; Kenmore washer and spin dryer, $129.95; Brown plaid sofa, only $258; 3-pc. sectional with corner table, $299.95; plus many other sofas and davenports to choose from. Occasional chairs, rockers and loveseats from $25 to $139.95; 39" and 54" bedrm. sets from $75 to $150; oak office desk and chair, $369.95; NCR cash register, in excellent condition, $295; Zenith Solid State console colour TV, approx. 1 yr. old, $349.95.

The Traders
388-6264 715 Finlayson
Open nights 'til 9 p.m.
Sat. 'til 6, Sun., 12-5.

NEW AND USED
Complete bedroom suites, $229.00 to $1045.29; Single beds, $49.00 to $199.00; Chests of drawers, $44.94 to $259.00; Dresser, $69.00 to $239.00; Bedside tables, $29.95 to $69.00; Cedar chest, $159.00; Drop front desks, $99.00 to $599.00; Duncan Phyfe drop leaf table and 6 chairs, $429.00 to $549.00; Round maple tables with 4 chairs, $439.00 to $579.00; 5-pc. Chesterfield suites, $229.00 to $549.00; Swivel rockers, $189.00; 9x15 British India rug, $299.00; Hoover washer spin-dry, $79.00; Braun food mixer, as new, $139.00; Vacuum cleaners, $24.95 to $89.00; 9x12 foam back rugs, $89.00; 9x12 oval braided rugs, $119.00; Brentwood rocking chair, $119.00. Use your Chargex or Master Charge.
Pandora Furniture
1050 PANDORA 383-6319

GRAND OPENING SPECIALS!
SPEED QUEEN
Auto washers and dryers
GIBSON
Refrigerators, micro-wave oven, dishwashers, etc.
AFFORDABLE PRICES
OPEN 7 DAYS
COLWOOD-LANGFORD Furnitureland
1610 Island Hwy.
(Farmers Market)
478-1921

MAKE YOUR OWN FURNIture and save lots of $$. All hand and power tools supplied. Shop 3600 sq.ft. We give advise. Custom orders also taken. Special low cost memberships NOW ENROLLING. Beginners Woodworking and lathe courses. SORBY LATHE TOOLS now selling, highest quality, limited stock.
TOOLS 'N SPACE
The hobby woodworking centre. 338 Catherine (at Esquimalt Rd.), 383-9600.

INTERNATIONAL KNIVES
KLONDIKE GOLD PANS
14" Reg. $5.95, Deluxe $6.95
574 Yates 383-2422

5MM (3/16) TEMPERED glass, sizes 46"x68", 70", 76" and 78", 74½"x27", 33" and 45", 28"x76", 34"x68", 70", 76" and 78", $15 each. Bronze tinted, 4"x76" and 78", 33"x74½", $22.50 each. Good for filling in patios, sundecks, solar heating units etc. Could deliver. Window screens $2 each. 5mm clear or tinted boat glass cut to your shape and size, $2.25 per sq.ft. 9704 Third St, Sidney. 656-6656.

FACTORY OUTLET CLEARance of last years Sunbeam reconditioned and demonstrator electric lawnmowers. All products have full new appliance 1 year guarantee. We also have a few good values on reconditioned mixmasters with dough hooks, food processors, fry pans, self-cleaning irons, slow cookers, canopeners and toasters. Sunbeam Appliance Co. 912 Pandora Ave. 383-8543.

Vacuum Cleaners
Over 200 reconditioned and guaranteed, from $25 up. Current models: Compact, Electrolux, Kirby, Filter Queen, Hoover, etc. Compact demos availale. We take trade-ins. Mr. Sweeper, 2 stores: 906 Esquimalt Rd. at Head St., and 8-310 Goldstream, New Commerce Mall, 474-1011, 386-3717.

Owner Transferred
Double bed with brass headboard $220, round smoked glass and walnut cocktail table $150, 13 pc sofa tan new $4800 asking $2200, ornate iron and glass table and 4 chairs $450, large black naugahydge lazy boy $275, many plants, records, stereo equipment and speakers, chain saw circular saw. 382-1046.

GOOD SELECTION OF QUALity used appliances ready for sale, all our washers, dryers, stoves, fridges and dishwashers are torn down and reconditioned before being sold, all machines waranteed. In business locally for over 7 years. Peter's Appliance Repairs, N.E. corner Trans Canada and Millstream, Open 7 days.

DUTCH SHUFFLE BOARDS, $40 each, 385-2373.

18 OFFICE CHAIRS, $25 EACH. 595-7223.

ONE 9X12 FLOKATA RUG, 100% virgin wool. 388-6417 after 5 pm.

WHITE RATTAN LIVING ROOM group, $575. 388-4647.

Fred Sanford & Son
Dealing in all second hand items. Mon-Sat 9-6, Sun 10-6, 660 Discovery, 385-9312.

ELECTRONIC SCALES
And cash registers at Victoria Cash Register Ltd, 650 West Burnside Road, 383-2512.

IS YOUR TELEPHONE UNATtended? You could be loosing business. Buy or rent an Answering Machine from Interconnect. 3586 Quadra St, 384-0511.

CONSTRUCTION SHEDS FOR sale, good for chicken houses, garden sheds, etc. 8x12' some wired, $250 each. 388-6645 weekdays.

GUARANTEED USED fridges, freezers, stoves, washers, dryers. Phoenix Appliances, 1307 Gladstone. 9-12noon Mon-Sat.

10X15' SWIMMING POOL, oval, double lining with cover, filter, vacuum, ladder and accessories. Good condition. $100. 477-2512.

USED RECORDS, ROCK AND jazz, large selection, reasonable prices, Richards Record Shop, 1318 Government Street, 383-2733.

GAS REEL MOWER; TORQUE wrench; pair french doors, $125; apt. table and 2 chairs; fireplace doors; 12" HB Rouse cast iron band saw, $275. 478-9741.

COLOR TV AND STAND, CHESterfield and loveseat, matching coffee table and end tables, excellent condition. 384-5227 after 5 pm.

CHESTERFIELD, DRESSER, single bed, boockcase, kitchen table and chairs, black and white portable TV, etc. 5-1669 Fairfield. Tuesday and Wednesday, 2-4.

CHAINSAWS
Alf Becker and Son Ltd.
2981 Tillicum 384-6414

HAMILTON HOPS and GRAPES
Wine and Beer Supplies
464 A Burnside Rd. E. 388-4511
SEE OUR WEEKLY SPECIALS

"WONDERING WHO REPAIRS ranges? We do."
HASTINGS APPLIANCES
2100 DOUGLAS 386-7734

ASPIDISTRA PLANT SHOP, 386-7616. Now giving plant parties with specials each month. Book now.

PLYWOOD CHESTS FOR SALE, Approximately 5 cubic feet. Ideal for moving, storing, packing. Call 595-4233 anytime.

KITCHEN CUPBOARDS, FOUR drawer desk, electric guitar and amp, mens ice skates, microscope. 382-9294.

GOLD CUFF LINKS AND TIE bar, 14 k. solid gold, value $195, asking $150 or best offer. Must sell. 112-758-2736.

FLUORESCENT LIGHTS, wooden windows, doors, sinks, hand rails, bricks, etc. 388-9079 or 474-1096.

HALF PRICE SALE, CLOTHING only, March 17 - 31 St. Vincent De Paul Store, 840 View Street, Monday to Saturday 9-5, 382-3213

7X9 FT. DELUXE BERRY GArage door; Stanley automatic door opener; 12" b/w tv. 383-6627.

INCINERATOR BARRELS $6 delivered; screens, covers extra. Old barrels removed, extra. 479-4067 after 6, or before 8.

ANTIQUE OAK DRAFTING table, 3' X 5'. Modern swivel chair, lamp, parallel rule. $195 for quick sale, 2-6 pm, 382-0442.

ONE YEAR OLD FILTER Queen in excellent condition, best offer. Please call 385-5176 after 6pm or anytime weekends.

4 TANGERINE BAR STOOLS with backs $9 each. Sklar naugahyde lazy boy chair $90. Brass fireplace screen $30. 652-5744.

BRAND NEW PALE GREEN carpet, surplus due to hotel renovation measurement error. Queen Victora Inn, 386-2812.

MUST SELL THIS WEEK!
Tandom axle car trailer with electric brakes, best offer. 595-2956 or 384-6360

FOR SALE, AIR HOCKEY game, good condition, $75. 478-7917.

1 BLACK WROUGHT IRON fireplace screen, free-standing, 40" wide, 31" high, like new, $30. 656-2323.

2-DOOR FRIDGE, WHITE, works good, $195; electric range, 30" wide, $75; late-model electric dryer, $95. 386-6636.

OVELY SOLID WOOD PEPLER bedroom suite, mattress and box spring. Excellent condition. $550. 479-7955 or 477-0833.

MOFFAT FRIDGE, ALMOST new, 13 cu. in, $300. Stove, good condition, $60. Freezer, not working, $25. 385-9353.

HOBART 3000 MEAT SCALE, complete with conveyor belt. Toledo conveyor belt for Toledo Meat Scale. 598-6211.

APPROXIMATELY 70 YARDS of shag carpet, needs cleaning but good condition, $1.50 a yard. Tappan range hood, $20. 592-2594

KENMORE SPIN APARTMENT washer, coffee table, 6'x10' gold carpet, Tiffany's swag light. 388-7192.

12 DRAWER DRESSER, brown vinyl rocker, queen size bedframe and casters, gang box for step size ½ ton. 382-9294.

DRESSER-DESK WITH MIRror, 15" western saddle, spin washer, size 12 wedding dress, chair. 478-9120.

GOLD CARPETING WITH UNderpad for living room, dinette and hall. $125 or nearest offer. 595-1787.

UNIT FOR VAN, CAMPER, cottage, propane stove, tank, regulator sink, pump, icebox, $175. 477-3201.

FIVE FOOT SPLIT LEAF PHILdendron and umbrella tree. Also Zenith 26" console color television. 386-7989.

COMPACT, PORTABLE GE harvest gold dishwasher, good condition. $200 or best offer. 595-8328.

WATERBEDS
Day or night, 478-7345.

Office Desks
New, Private. 656-5929

TYPEWRITERS CLEANED and serviced. Your home. $13.95. Sales 595-7907.

OUTDOOR INCINERTOR BARrels. Ready for use, $5.95 delivered. 383-1328.

45-GALLON OAK WHISKEY barrels, good condition. $15. 383-1328.

POCKETBOOKS, RECORDS, tapes, posters. Centennial Books, 895 Esquimalt, 385-4243.

USED RED BAKER CHIMNEY brick. 477-3010.

NEAR NEW CARRIER HOME or apartment air conditioner, best offer. 388-7437.

DIAMOND ENGAGEMENT ring, as new, appraised value $670, sell $470. 383-2304.

USED RED BRICKS, CLEANED 25¢ each, uncleaned 20¢ each. 388-9079 or 474-1096.

BLUE AND WHITE VELVET snow scene picture, $25. 385-9715.

BASEMENT SALE, BACK door: 2608 Foul Bay Rd.

041 STIHL CHAINSAW, $300, evenings, 8-10, 595-5075.

POLAR BEAR RUG, 9' LONG, 1 yr. old, $2500 firm. Call 479-0695.

MAN'S ¾ SUEDE COAT, AS new, size 46-48. 384-0478.

SEVEN USED DOORS, ASSORTed sizes, $40. Phone 382-5578.

BERNINA SEWING MACHINE, model 830, $650. 385-5178.

CUSTOM-BUILT PATIO AND lawn furniture. 478-9706.

1930 BUREAU AND CHEST OF drawers, offers on $120; rockers, one burnt orange $33, one rust $37; apartment-drop leaf table and two chairs, $28; 16" black and white tv and stand, $58; Knechtel bedside stand, offers; Adam Community Plate Silverware, 39 pieces, $60; miscellaneous, table lamps, chairs, pictures and bricbrac. 595-1282.

KITCHEN AID DISHWASHERS
BUILT-INS, PORTABLES
BUILDERS APPLIANCES
KENYON SALES
386-1214
24-HOUR SERVICE

MOVING, MUST SELL. WEStinghouse frost-free fridge, $150; 9X12 gold carpet and underlay, Jordans Windward, $100; living room furniture, good for den or rumpus room; dual turntable, $95; Heathkit solid state stereo components and speakers, $700. Other Miscellaneous items. 478-8593.

FURNITURE STRIPPING NOW available at unbelievably low prices, no caustic dip tanks, these natural oils in wood; examples-side chairs, $7.50, arm chairs, $9.50, oak draw leaf tables, $28.50; Quotes available on other pieces, compare our prices and save during introductory period. Contact Pete's Place, 478-6000.

400 VACUUMS
Victoria's largest selection of rebuilt vacuums. All current models available. All guaranteed from $20. Trade-ins welcome.
ALL VICTORIA VACUUMS LTD
2805 Cedar Hill Rd.
595-2622, 9-5. (6 days wk)

BLANSHARD AT VIEW
INTERNATIONAL WATERBED (VICTORIA)
386-8858

ANTIQUES, COLLECTIBLES, used modern furniture, large and small appliances. Reconditioned bicycles, lawn mowers, tools, tires, baby items, numerous miscellaneous items. Bill's Bargain Barn, Craigflower and Tillicum. 384-5235. Tuesday-Sunday. We Buy, Sell, Trade and Deliver.

SEWING MACHINE AND CABInet, childs walker, weight belt and mans wet suit 5'6", mask, snorkel, knife, flippers, bunk bed frames, fish tank and accessories, wrought iron divider, childs bicycle seat, electric typewriter, science book set, childs car seat. 478-1551.

EATON'S WAREHOUSE STORE
749 View St.

GRASS CLIPPERS, DISSTON, heavy duty, electric cordless, hand or wheel, as new, $15. Car top rack with attachable 4x4 box, $15. Bottle collector's special, assorted sizes, $5. Small spray compressor quart size, $10. 595-1436.

4 PC VANITY BEDRM SUITE $299.50; 7 pc arborite walnut dinette suite $145; 19" Lawnboy lawnmower $99.50; Hoover spin dry washer $99.50. Mel's Bargains, 3460 Quadra, 384-3152. Chargex and Mastercharge available.

HOMELITE
CHAINSAWS
SALES—PARTS—SERVICE
RENTALS
GIBSON POWERCRAFT
2520 Government 382-8291

Building or Renovating
SEE US FOR
carpet and appliance packages
McDONALD SUPPLY
370 GORGE RD. EAST 386-6745

USED APPLIANCES, fridges, stoves, washers, dryers, Hoovers, wringer washers, deep freezes, 30 day warrenty. Bill's Bargain Barn, Craigflower and Tillicum. 384-5235 Tuesday-Sunday

MOVING, SOLID MAHOGANY twin bedroom suite, liquor cabinet, old school desk, antiqued mirrored vanity, pink silk chaise longue, plus some glassware and misc. 592-0145 evenings and weekends until March 30th.

RENTAL RETURNS
Special sofa and chair, $165; 6 drawer dresser $79.50; double bed, boxspring, mattress, $129; single bed, boxspring, mattress, $119; good condition. Camosun Furniture Rental, 833 Yates.

GOLD FRENCH PROVINCIAL chesterfield and chair; large light oak bed, Simmons posturpedic spring and mattress, excellent condition; blue swivel rocker; single bed, foam mattress. 383-3444.

INSULATE NOW — SAVE valuable fuel dollars — Korolite or SM Styrofoam panels 24"x96" from 1" thick to 3" thick at THE PLASTIC SHOP, 2105 Douglas St. Victoria 386-1477 or 460 Wallace St. Nanaimo 753-0114.

TRUCK CANOPY, WIRED AND insulated; exercise bicycle; children's swing; 2 garden swings; large garden umbrella; small writing desk; 2 single beds; chest of drawers; pingpong table; older Apco lawnmower. 658-8119.

STIHL Chainsaws
SALES—PARTS—SERVICE
RENTALS
GIBSON POWERCRAFT
2520 Government 382-8291

GOLD LADIES WATCH AND strap, 18 k. solid gold Longines. Beautiful workmanship, perfect condition, one of a kind, value $2200, asking $1500 or best offer. Must sell. 112-758-2736.

CAMERA AND PROJECTOR, $160. Coffee and step tables, $40. Chesterfield and chair, $100. Wringer washer, $75. Dryer, $100. Girl's clothes, 8-10 years old, each $2. 479-7275.

GRUNDIG AM/FM S/W RECord player-stereo console, $75; Simplicity wringer washer, excellent condition, $95; twin blade electric mower, $25. 382-5351, after 5.

SNAPPY RED ADJUSTABLE Phillips 3 speed bike, new condition, double chest 47x36x16, chest 4 drawers, chest 3 drawers, drop side loveseat, dinette suite. 592-1895.

TOOLS TOOLS TOOLS TOOLS
Garden and hand shop tools, lawnmowers, garden hoses etc. Mel's Bargains, 3460 Quadra, 384-3152. Chargex and Mastercharge available.

ARMCHAIR; HOLLYWOOD bed; 4 piece sectional sofa; aluminum screen door; 3 speed bike; 8x10 carpet, Axminster persian pattern; soccer boots; four 15" mag wheels. 595-7501.

LACROSSE KIDNEY AND shoulder pads to fit 10-12-year-old, also, stick and helmet. All nearly new. $40; 10-gallon aquarium with accessories, $15. 598-4092, after 5.

INGLIS AUTOMATIC WASHER and dryer, $200; Admirals automatic fridge, $275; Moffat range, $100; Kenmore automatic dishwasher, $150, or the lot for $700. 592-1688.

Indoor Trees $19.95
3'-5' tall. Growers select tropical plant mart, 414 Craigflower Rd., 381-5522.

TORO—LAWNBOY
Sales—Parts—Service
KEN PRASING EQUIPMENT
478-9313 934 Goldstream

WESTINGHOUSE ELECTRIC Golf cart, excellent condition, new batteries. 479-7975

OAK DESK, 2 DRESSERS, table, bunks, suitcases, 100 used red bricks, clothing and misc. 477-4639.

DRESSER WITH MIRROR, desk, headboard, single bed, miscellaneous articles. 479-1562.

16" MOFFAT FREEZER, $250; large jumping horse, $50. 382-9076.

SUMP PUMP. GOOD WORKING order, $45. 385-7721.

POTTERS KICK WHEEL, $125. Call 385-7721.

CENTRA VAC, BUILT-IN HOME vacuum, almost new. 479-1302.

HOMELITE XL75 CHAIN SAW, 20" bar, like new. 388-7239.

101 CHILDREN'S MISCELLANEOUS

ROUND-A-BOUT
Children's Clothes
WANTED Children's Furniture
1005 View, Tuesday-Saturday, 10-5 p.m. 385-6552.

A B C CHILDREN FURNITURE Factory prices. Now on display at Atlas Cabinets, 370 Gorge Road, East. 388-6814.

WHITE CRIB, 2 YEARS OLD, $80 firm. Wood youth's bed, 4 years old, $70. Highchair, $10. 2 child's carseats, $5 and $10. 385-9715.

BABY BATHINETTE AND liner, $40; also, summer maternity clothes. 383-6316.

SWING SET WITH SLIDE, very reasonable. 477-8234.

103 MISCELLANEOUS WANTED

BEER BOTTLES AND CANS
60¢ DOZEN
526 DAVID ST.
MON. TO SAT. 8-5
Phone 383-1328

THE SALVATION army needs your re-usable clothing, furniture and household goods. "Help us to help others." Family Thrift Stores. Victoria, Sidney and Langford. For pickup — 386-3295.

Robinson's
Guns Bought for Cash
HIGHEST PRICES PAID
1307 Broad St. 385-3429

CASH
Costume jewellery, quality used clothing, vintage clothing, antique clothing, linen, furniture, antiques, china, collectables, bits and pieces. Please call 385-9878 or 384-4547.
THE BAY WINDOW

CASH FOR SCRAP
We buy re-cyclable scrap metal, industrial and domestic.
CLEANSTEEL PRODUCTS LTD.
343 Tyee Road, 384-4161.

GUNS WANTED
ALL TYPES—TOP PRICES PAID
INTERNATIONAL KNIVES
574 Yates 383-2422

RANGES LESS THAN 12 YEARS old, Kenmore, Inglis, Whirlpool, Speed Queen, Simplicity washers, almost any make dryer, working or not, 478-6000. 478-5449.

DON'T THROW AWAY YOUR attic or basement junk. One man's junk is another man's treasures. Also anything old. 595-7918.

DIAMONDS WANTED
Cash for your diamonds and rings in any condition. Universal Trading, 584 Johnson, 383-9512.

IMMEDIATE CASH FOR SILver coins, any silver articles. Also Gold jewellery, coins, nuggets, etc. 383-8113.

WANTED: PRINTS, ENGRAVings, etchings, lithos, etc. for auction. Lunds, 926 Fort St., 386-3308.

WE BUY FRIDGES, STOVES, freezers, washers, dryers, vacuums. Phoenix Appliances. 384-0423

HUMMEL FIGURES AND plates also Royal Doulton Figurines and character jugs wanted. 383-0405, 386-0911.

ADULT TRICYCLE WANTED and or children seats. Also wide V shaped handle bars for paper route bike. 384-1995.

WANTED: SECOND-HAND walkers, raised toilet seats, wheelchairs, commodes. 388-5181.

WANTED: ALUMINIUM EXtension ladder, any size to 32'. 478-3798

SELL OLD BOOKS TO THE HAUNTED BOOKSHOP
382-1427

FRIDGES, SQUARE CORnered, working or not, 478-6000, 478-5449.

OLD CAR BATTERIES, RADIAtors, copper, brass, lead, 383-1328, 526 David.

WE BUY GOOD USED FURNIture. Island Colateral and Sales, 620 Johnson St. 388-4031

WE BUY FURNITURE AND APpliances. Phoenix Appliances, 384-0423, mornings best.

OLDER OAK DESK, FLAT OR rolltop, 4 wooden kitchen chairs, needlepoint foot stool, 595-3092.

TOP PRICES PAID FOR OLD postcards, etc. 595-7567 or 383-8311.

WANTED: OLD ORNATE PICture frames. Also old glass paperweights. 383-0405, 386-0911.

WANTED: OLDER FRIDGE, firescreen and set. ½ circle bar, cheap please. 385-1766

WANTED: 9" OR 10" ROCKwell table saw with 1 hp motor and extended table. 656-2296.

WANTED: USED FURNITURE and miscellaneous items, 479-5787.

WANTED: OFFICERS MESS dress, wedding and bridesmaids dresses. 383-3211.

TWO TICKETS TO VAN HALEN concert in Vancouver, Wed. 28, March. 592-4181.

FRIDGES AND FREEZERS bought. 383-7213. All Temp.

WANTED USED METAL GATE, approximately 12'. Phone 478-6226.

9 OR 10 INCH RADIAL ARM and table saw. 384-2008.

WANTED ROTOTILLER. Phone 721-5446 after 6 pm.

BABY CRIB, 6 YEAR SIZE, 652-3301.

109 MISCELLANEOUS TO RENT

TYPEWRITERS
Student rentals, manual $12 per month, electric, $30 per month. City Office Equipment, 386-8396.

CAMOSUN FURNITURE RENTAL
MONTH TO MONTH
833 YATES ST. 383-3655

115 SWAPS

1976 HONDA TL250 TRIALS, low hours, will trade for older Volkswagen Bug. Must be in excellent shape or will sell. 477-4185.

TO TRADE, 1972 L2000 BRITISH Ford Cortina, 28,000 miles, excellent condition, for small truck approximately same value. 592-3109.

SERVICES RENDERED SEE ad under Painting and Decorating in exchange for approx. 200 sq. ft. of office space. 658-8047.

19 CU.FT. MOFFAT FREEZER for sale or will swap for your apartment size freezer. 386-0377 after 5pm

1974 MONACO WAGOM, FULL power. For smaller car and cash. 656-2536.

116 COINS and STAMPS

BUY AND SELL
STAMPS AND COINS
Wanted: Canadian silver coins 1968, '67, '66 and before. U.S. silver, 1964 and before. Capital City Coins and Stamps, 105-1551 Cedar Hill X Rd., 721-3621.

WANTED CANADIAN SILVER coins, 1966 and back. Also, US silver coins, 1964 and back, paying highest prices. Also, buying 1967-68 silver coins. 478-8580.

CASH FOR SILVER COINS. 1966 and earlier, American, Canadian. Top prices paid. 592-0402, 592-4443 or 479-6089.

CONSIGNMENT WANTED FOR next stamp auction — April 10, Lunds, 926 Fort St., 386-3308.

117 ANTIQUES and ARTS

WANTED: FURNISHINGS, ORIental rugs, silver, porcelains, clocks, jewelry, paintings, etc. for antique and art auction. John Boyle, Lunds, 926 Fort St., 386-3308.

ATTRACTIVE & DIFFERENT
Honey-colored oak buffet, 21"x48", very attractive carved decoration, excellent condition, circa 1870. $175 or ? 598-2706.

WANTED: ORIENTAL RUGS, clocks, Georgian furniture, silver, paintings, etc. David Robinson, 1019 Fort, 384-6425.

CANADIANA, SETTLE COUCH, maple, spooled design, professionally upholstered seat cover, $450. 479-8084.

DIAMOND ANTIQUE RING, ladies, with two side rubies, value $375, asking $300 or best offer. Must sell 112-758-2736.

VICTORIAN MAHOGANY MARble top console, marble top night table, and 4 drawer marble top chest. 598-8686.

A SHIPMENT OF FRENCH Provincial antique furniture has arrived at Jadis Antiques, 609 Courtney Street. 384-4523.

ONCE IN A LIFETIME
Traditional West African art relics, serious offers by appointment only. 658-8047.

FURNITURE REPAIRED. ANtiques our specialty. Phone 478-2539.

WE BUY OLD SILVER, china, jewellery, samplers, etc. Waller Antiques 388-6116.

WANTED: ART BY W. J. PHILlips. Box 48862 Vancouver. V7X 1J1.

$250 FOR AN ANTIQUE SECREtary or dresser. Will consider offers. 595-5572.

UNIQUE WHITE IRON DOUble bed from England, spring included. 385-8624 evenings.

15X12 ORIENTAL CARPET, very unique, excellent condition, $4,000. 383-6428.

120 GARDEN SUPPLIES

TORO RIDER MOWER, 7½ HP, electric start, used 1½ years, $900. 478-7448.

Fertilizer

SCREENED TOP SOIL WITH manure and sand, $10 per yard, delivery extra. Sterilized potting soil by bag. E. Nixon Ltd. Office 385-4431; Yard 478-0511; Nights 479-1937.

HORSE MANURE, EXCELlent mulch garden, shrubs, flower beds. 1 to 6 yard delivered. 652-2517.

SAANWOOD FARMS LTD.
Cow manure. 652-2026 or 652-1743. No Sunday calls please.

PREPARE NOW WITH CHICKen manure. $20 per PU load, delivered. 474-1043

OLD COW MANURE, PICK-UP truck load $25 delivered. 652-2278, or 652-3654.

HORSE MANURE WITH straw, no sawdust, delivered or pickup. Strawberry plants. 652-1816, 6476 Oldfield Rd. Keep this ad for future reference.

OLD COW MANURE, 2 YEARS old, 7 yds $52, 4 yds $39, 14 yds $97. Bag $2.25. 595-0773

AGED HORSE MANURE, 7 OR more delivered. 479-5016, 479-6658.

PENDRAY FARMS
Cow manure, 6 yards, $48 delivered. 477-1519.

SEASONED COMPOST FOR the taking. Phone 595-8167 after 6pm.

STRAW MANURE, 6 YARDS, $30, pick-up truck, $10. 656-5841.

COW OR CHICKEN MANURE. 478-1876.

AGED HORSE MANURE, $1 sack. 479-8178

HORSE MANURE. U-DIG, $6-$8/pickup truck. 652-2737.

Greenhouse

BC GREENHOUSE BUILDERS. Quality aluminum/glass greenhouses and accessories. See our display greenhouse at Elk Lake Garden Centre. For information/brochures phone 385-2841.

Plowing, Rotovating and Cultivating

DON'S TRACTOR SERVICE
477-3913
We rotovate, plow, cut grass and brush; also loading and hauling.

ROTOTILLING
Other garden aids, spring cleanup, compost. Reasonable rates. Days, 384-0125. Evenings, 478-8690.

EDS TRACTOR SERVICE
Rotovating, leveling, vegetable gardens and yards. 479-2204 or 595-2500.

4 BROTHERS — ALL AREAS
Hand Tillers, Tractors
479-6112.

TED'S TRACTOR SERVICE, rotovating, plowing, haycutting. 478-4059 or 642-5602.

KAYTERS ROTOVATING, lowest rates in town. Free estimates. 383-8269.

HEAVY MACHINE FOR SMALL garden rotovating, prompt service, 658-8875

PREPARE FOR SPRING, ROtovating with small machine or tractor, 652-2314.

Seeds, Bulbs, Plants Trees and Shrubs

THUIA AND JUNIPERS 3½' tall $3 each; Apple trees. 652-5706.

RASPBERRY AND LOGAN berry canes. 658-8696

Top Soil, Rocks and Fill

SAND OR GRAVEL, $25 CUBIC yard delivered. 595-6153.

WANTED: FREE CLEAN FILL, Langford, 478-0128 after 5.

WOOD ASHES MIXED WITH klinkers and brick. 6 yards for $11. 386-7225.

120 GARDEN SUPPLIES

Top Soil, Rocks and Fill

FREE HOG FUEL
(Sawdust and bark chips)
University area. 383-4134.

SAND, GRAVEL, DRAIN AND crushed rock, 1 to 6 yard loads. 658-5406.

FREE FILL, DELIVERY charge only, topsoil and fill sand. Reasonable. 479-1582, 478-8361, 658-5172.

WEED FREE VIRGIN SOIL
Black, usual excellent quality, call A-1, 383-1532 for fast delivery.

125 PETS and SUPPLIES

THE VICTORIA AQUARIUM Society is presenting their 29th Annual Show at Hillside Shopping Centre from March 19th to 24th. Don't Miss this free, beautiful display of fresh and salt water aquariums during shopping hours in the mall. Daily door prizes.

LHASA APSO PUPPIES, small, shaggy, shedless, perfect pets, registered, shots, dewormed. Satisfaction guaranteed. $225. Lha-Dobe Kennels 478-1156.

YELLOW LABRADORS, REGIStered and had shots, sire and dam x-rayed clear. Unusual coloration. From excellent hunting stock. Phone 748-8689, Duncan, evenings.

FREE TO GOOD HOME 5 month old female boxer cross, had all shots including rabies, excellent family dog. 478-7227 anytime.

75 GALLON SALT WATER tank, canopy, lights, inside outside filters, lava rocks, coral, fish, backup tank, extras, $350. 595-8497.

YELLOW LABRADOR REtriever pups. CKC registered, excellent temperament. English bloodlines. Suitable field, show, companion. 652-2737.

SOMEONE WILLING TO LOOK after affectionate, gentle, male Doberman. Owner will supply food and look after all expenses. For further info call 598-5991.

THE JUNIOR SPCA IS SPONsoring childrens dog obedience classes on Saturday Mornings. Introductory meeting Thursday March 22. 474-1681

SAMOYD PUPS, 7 WEEKS OLD, Purebred, CKC Registered, from Champion Stock. $300 firm. Serious Buyers need only apply. 478-9942 after 5 pm.

REGISTERED IRISH SETTER puppies, quality breeding, sire and dam from the east, born 16th February, shots, worming, tattoos. $200. 758-9893.

108 GALLON AQUARIUM COMplete with wrought iron stand and all accessories. You need gravel, water, and fish. Offers. 646-2841.

FREE TO GOOD HOME HUSKY Cross male dog, 1 year old, neutered, excellent with children. 383-0264.

GERMAN SHORTHAIR POINTer, male, 7 months. $100 or best offer over $50. 478-0549 after 4.

BUYING A PUPPY? CALL VICtoria City Kennel Club "Watchdog" for advice. 385-2233.

MAGNIFICENT VIZSLA PUPS: Hungarian Pointers. Champion Lineage. Asking $160. No triflers. 595-4208.

MOVING NEED GOOD HOME for 2 year old St. Bernard. phone 382-5470 after 5.

CHIMO DOG OBEDIENCE classes starting April 4th, near Simpson Sears, 479-2629.

BLACK REGISTERED AMERIcan Cocker Spaniel puppy, 11 weeks old. 386-9756.

COLLAPSIBLE LINK FENCE type dog run, 10'x4'x6'high, $300 new, asking $150. 474-2008.

MALMUTE SHEPHERD CROSS, 2 years old, free to good home. 595-4995

33-GALLON AQUARIUM COMplete with all the extras. 592-7786.

PUREBRED DOBERMAN pups, red and tan, male, wormed and tails done. 474-1998.

COCKATIELS, LOVE BIRDS, Plumb Heads, Red Trums. 391 Conway Rd. 479-5006

20 GALLON AQUARIUM FOR sale, fully equipped except fish. 477-7478 between 5 and 6pm.

REGISTERED MINATURE, black and tan, male, Dachshund, 8 weeks old. 477-9310.

FREE TO GOOD HOME, 2 year old German Shepherd, Siberian cross. 386-6608 after 6.

GERMAN SHEPHERD CROSS pups for sale, $25. 479-6218.

FOR SALE, BUDGIE, CAGE and stand, $25. Phone 479-0029.

COCKAPOO PUPS FOR SALE. 382-8566.

FOR SALE DOUBLE BUDGIE breeding cages and accessories. 478-4293.

POODLE PUPPIES. SEE them, you'll buy one. 383-0013.

33 GALLON AQUARIUM, ALL attachments, $145. 478-8204.

127 CHICKS, POULTRY HATCHING EGGS SUPPLIES

CHICKS. R.I. RED, B. ROCK etc. Turkeys. Price list, 478-3368 before 3.

COMET PULLETS, $4.75. Chicken manure, 35¢ u-bag, 652-3501

128 LIVESTOCK SUPPLIES AND EVENTS

JOHN MacNUTT TRUCKING
SAWDUST—SHAVINGS
HOGFUEL
Large or Small Loads
479-6560 479-1908

MANDER TRUCKING LTD.
SAWDUST
SHAVINGS
CEDAR HOG FUEL
385-3041
After 6, 477-5053, 479-7629

OPEN AND APPALOOSA classes; June 2nd, 3rd; annual show; Western-Saturday, English-Sunday; Judge: Dr. William Linfoot, DVM, Pleasanton, California; information 479-6583 evenings.

7-YEAR-OLD ¾ ARABIAN Mare, Comiaken Korva. Dam: Heaniad's Viva, Sire: Korbee. Very gentle, Western and English. Green Broke to Harness. $1500. 642-5735.

"KEEPSAKE" 8 YEAR OLD thoroughbred mare, good manners and conformation, well placed hacking in local shows and PNE or suitable brood mare. Student must sell. $500. 479-5792.

WANTED TO BUY, HORSES. Will pay 40¢-55¢ lb. Saddle horses, registered horses, meat horses and ponies. FOB Nanaimo 754-2643 after 6pm

BEAUCHMANN LUNGING clinic on Wednesday, March 22 at K & M stables. AM lunging horse, PM lunging rider. $5 per session. 652-3237 or 652-3240

BUILDING, 32'X40', WALLS 14' high gable roof, aluminum roofing. Ideal for barn, easily dismantled.
Saanich Lumber Yard 385-2486

SEAWARD FARM TRAINING show and team competition. Enter on the day, 10 am. Sunday, March 25th. For information call, 652-2050.

SOOKE SADDLE CLUB PLAY Day March 25, 1979, 10 a.m. Enter day of show. Info. S. Garneau 642-5735.

128 LIVESTOCK SUPPLIES AND EVENTS

FOR LEASE
16 acres, including irrigation dam, well located, Central Saanich. 598-4760

18-YEAR-OLD T.B. MARE. Very gentle. Good home and experienced rider essential, $375. 642-5735.

STRAW FOR SALE. 652-2026, 652-1743. No Sunday calls. Saanwood Farms Ltd.

FEED POTATOES, $30 PER ton. Michell, 3015 Island View Rd.

WELSH MARE, 11½ HH, 8 YRS. old, good disposition, includes saddle, $300. 539-2660.

PAT WYSE
Western Clinic, April 15-19. Information 479-2737 or 652-3397.

SHETLAND PONY, HARNESS and 2-wheeled cart, $575 firm. 642-5735.

FOR SALE, SIMCOE WESTERN saddle, good condition, $225. 478-7917.

HORSES BOARDED
Box stalls, paddocks, riding ring. $100 monthly. Metchosin 478-6837.

SIZE 5 LADIES HAWKINS riding boots, nearly new, $45. 382-9335

APRIL FOOL'S COMPETITION trail ride, Beaver Lake, 10:30, 479-1766, 479-5750.

FEED POTATOES FOR SALE. 6858 Pat Bay Highway. 652-1582.

FOR SALE, FRIENDLY 14.2 bay Arab gelding, 478-5890.

GOOD GRASS HAY. 1583 Mount Newton Cross Rd. Phone 652-1078.

BARNSBY SADDLE. CALL after 6pm 386-9926

18" STUBBAN SIEGFRIED, complete, $500. 384-8896.

15 MONTH OLD JERSEY steer. 658-8963 after 5.

BOAR SERVICE, MEADOW Lake Farm. Pick-up service available. 479-9191.

130 HEAVY EQUIPMENT AND MACHINERY

1, 18' STARCRAFT ALUMINUM boat, 85hp Mercury outboard, $2500.
1976 GMC Refer Van, GVW 9072 Kg, $17,500.
2 Rooney semi automatic can seamers. $13,000.
2 crab cookers, one aluminum, one stainless steel, $800.
1 Belpar, 8'x12' walk in cooler, $2500.
1 display cooler, 6' (like new), $1500.
1 display cooler, 8' (older wooden model), $200.
Koch semi automatic smoke house, $3000.
Electric digital scales (Dove), $1500.
Electric cash register (Victor), $800.
All inquiries please call 748-2131, 748-4663 between 8:30-4:30.

FOR RENT OR CONTRACT
Bucyrus-erie 1 yard Crawler Dragline. C/W dragline, clam, log grapple and shovel mats. Owner/operator, 25 years exp. Machine located Victoria area. Allan Crane and Dragline Services. Phone Coquitlam 112-936-9082 anytime.

1970 850 KENWORTH NEW 350 GM (8V71T) 4640 Rear Ends 5-4 Trans, 1200 x 24 rubber, 36 Ton Hayes Trailer. Rigged with Venture Salvage Loader or as Logging Truck. Asking $45,000. Weekdays 8 A.M. to 4:30 P.M. 724-3731 Evenings and weekends after 6 P.M. 724-0100.

305 KOERING CRUISER 30 TON crane, rubber tired carrier, 60' boom, 30' jib, very good condition! Lease or sell for $16,000. 385-3807 or 474-2155.

THOMAS LOADER IN EXCELlent condition, 2 buckets, choice Tandem trailer already to go to work, $5500 firm. 382-5263.

1977 CASE 850 TRACK-LOADER, 4 in 1 bucket, number 35 back hoe, low hours. 598-4675.

SHINGLE MILL $3,500, MUST sell, cut ⅜ and ⅝. 642-5794 after 6 pm.

ONE MELROE BOBCAT, SKID steer, loader, complete with scarifyer. Phone 478-9917.

1967 JD 350 CRAWLER LOADER and 1957 Merc. ramp truck, $6,500. 652-1991 after 6 p.m.

200 GALLON FUEL SLIP TANK with electric pump, 474-2704.

135 FARM IMPLEMENTS

HABITAT'S
EQUIPMENT CENTRE
994 GOLDSTREAM AVE
478-0811 DL01978A

WISCONSIN PARTS
SPECIAL PRICES
VICTORIA'S NEW WISCONSIN DISTRIBUTOR
ALL PARTS — ALL MODELS
Your Island Dealer For Clark, Bobcat Loaders and Allis-Chalmers, and Yanmar Tractors.

MF Massey Ferguson
IRON HORSE EQUIPMENT LTD
Your Massey Ferguson Dealer For Vancouver Island
4650 Trans. Canada Hwy
4 miles South Of Duncan
748-2809

JOHN DEERE
J. GRIEVE MOTORS LTD.
Lawn & Garden Tractors
7 hp - 28 hp
Diesel Farm Tractors
22 hp - 275 hp
Full Line of Attachments
Best stock of good Used & rebit. Tractors, attachments
652-1642 SAANICHTON

Ford Rollins MACHINERY LIMITED
610 ALPHA STREET 384-0541
Lawn & Garden Tractors
Gas & Diesel Farm Tractors

GARDEN TRACTOR CASE, model 444, hydraulic driven, automatic, lights, electric start, hydraulic driven rotovation plus snow blower, will go through small gates, $2,850. 479-2209.

NEW AKTIV TH BAR MOWER machine, 7' blade, $800. Phone 656-2796 or 383-0912.

1977 JOHN DEERE TRACTOR, rotary attachment, A-1 condition, $2250. 245-7223.

8' LANDSCAPE RAKE, ONE year old. Also spring tooth cultivator. 595-0875 after 6.

IHC CUB MOWER, CASE PLOW, Breakaway 2-16, IHC 3 point hitch mower. 652-1816, 6476 Oldfield Rd.

CLASSIFIED ADVERTISING
THE PEOPLE'S MARKET PLACE

148 LEASE VEHICLES

GARDEN CITY AUTO LEASE
Lease a new 1979 Ford Thunderbird for as low as $215 a month plus 5% Tax over 60 months.
2978 Douglas St.
DL5721. 382-9111

148 LEASE VEHICLES

ENSIGN
WILL SHOW —YOU— HOW TO LEASE
AND SAVE!!!
Lease Returns
78 Chrys. Cordoba
78 Caprice
78 Volare S.W.
77 Fury Sport
77 Dodge B100
77 Honda Civic
76 Dodge Maxi Van
76 Chrys. Nw Yorkr
76 Dodge Kary Van
75 Fury S.W.
74 Mazda RX4
PLUS MANY MORE
Wolf Lehmann & Tom Cino SELL Premium Ex-Lease Cars
LEASING??? See Roy Hughes & Ask About
idealease
CHRYSLER LEASING SYSTEM
Member of Chrysler Leasing Systems
Quadra At Caledonia
Dealer licence number D548B
386-2411
Open Weekdays 'Til 9:00

150 CARS FOR SALE

CONVERTIBLE
PONTIAC GRANDVILLE 1973 A-1 CONDITION. LEAVING COUNTRY. MUST SELL. MAKE OFFER. EVENINGS 384-4607.

TONY de MONTIGNY
1977 CORDOBA. V8, power steering, power brakes, velour interior, low mileage. Fine luxury! 388-6921, METRO HONDA DL1627A.

63 RANCHERO
289 Cobra, C5, Craigers, brass plating, custom interior, AM-FM 8 track. Very clean. $5,500. 385-9011, call before 6.

1974 ASTRE FASTBACK, GOOD condition, tested to September, near new radials tires, mounted snow tires, automatic, radio and rear window defroster, must sell, offers on $1425. 598-7007.

1976 CAPRI GHIA
V-6, 4 speed, power brakes. Brown with vinyl roof, sunroof, radials, mags, every accessory. VERY CLEAN. One owner. $5250 OBO. 385-8437 after 6 pm.

73 BUICK CENTURY, 2-DOOR hardtop, automatic, power steering, power brakes, tilt steering, 80,000 miles. Clean, excellent condition. Sacrifice at $1900. 479-0470.

67 BUICK WILDCAT, POWER steering, power brakes, console, bucket seats, tilt, cruise, new paint and vinyl top. Recent major mechanical work. $2,485. 477-3401.

MUST SELL, 1972 RENAULT 12, immaculate inside and out, 66,000 miles, 5,000 on rebuilt engine, new paint, battery, tires, and brakes, tuned up and tested, first $1650. 478-6942.

1977 TRANS AM, EXCELLENT condition. 400 cu.in. motor, 4 speed, power steering, power brakes, power windows, tilt steering, radio and 8 track tape. Call Tony 479-3289, 479-1146.

'75 CORDOVA 2-DR, VINYL roof, 39,000 mls, fully loaded, excellent condition sunroof p.s. p.b. p.w. power seats, air conditioning, cruisomatic, many extras. Days 388-4522, eves 478-3801.

1972 VW SUPER BEETLE, EXcellent condition, only 40,000 original miles, new battery, tires, well maintained, tested till Nov. 79, $2200 offers, 595-3962 days, weekends.

'77 CORDOBA EYE CATCHER, brown with gold velour interior, power steering, power brakes, power windows, air, cruise. Classy car, 19,000 miles. $5850. 479-7507.

78 HONDA CIVIC, HATCHBACK, 13,000 miles, new radials, am/fm cassette, pin stripping, console and more. Just tested. $4700 or best offer. Phone after 5, 388-9685.

DAVE WOODMAN
77 TRIUMPH TR7. 19,000 miles, vinyl roof, 4speed and radio. Sporty! 388-6921 METRO HONDA, DL1627A.

MIKE FROST
1976 TOYOTA CELICA Liftback, GT. AM/FM stereo, radial tires, 5 speed, tape deck. 388-6921. METRO HONDA. DL1627A.

BRUCE LOCKHART
1974 MONTE CARLO. Air conditioning, vinyl roof, low miles. A real treat! 388-6921, METRO HONDA. DL1627A.

MUST SELL, 72 CHEVY NOVA, new paint, rebuilt 350 engine, new 3 speed automatic transmission. Will consider any offer on $2500. 385-0230 after 5pm

69 SATELLITE, 67,000 MILES, 2 door hardtop, new exhaust system, battery, carb. and starter. Mag wheels, 60 series tires, $1200 or best offer, 385-6516.

1969 PLYMOUTH SPORTS Fury, 2 door hardtop, reliable 318, buckets, center console. City tested, high miles but excellent condition. Asking $1050. 386-3770

1973 CADILLAC COUPE DE Ville, every conceivable option, excellent condition, yellow, $10,500. 746-5151 or 746-5804 ask for Grant.

STATIONWAGON
1972 Ford Ranch wagon, AM-FM radio, cassette deck, must be seen. 386-9949 after 6pm, anytime weekends

1971 PONTIAC SAFARI STAtionwagon, air conditioned, power brakes and steering, electric tail gate, trailer hitch, sacrifice, $1650. 477-1193 after 6 pm.

66 MERCURY CYCLONE, 2 door hardtop, V/8, buckets, console shift, dual exhaust, mags, air shocks, excellent condition. $1200. 598-8516.

150 CARS FOR SALE

McCALLUM DATSUN VOLVO

CANADA'S LARGEST VOLUME VOLVO DATSUN DEALERSHIP

DOMESTIC

78 Chev C10 PU
78 Chev Monte Carlo
77 Chev Van
77 Chev C15 PU
77 Ford F150 PU
77 Ford F150 PU
77 Dodge D100 PU
76 Ford ½ Van Conv
76 Ford Courier PU
75 Ply. Brougham
75 AMC Pacer 2 dr
75 ASTRE
74 Olds Omega 4 dr
73 Ford E200 Van
73 Ply Valiant 4 dr.
71 Cougar HT
71 Chrysler 2 dr.
68 Dodge Monaco
66 Mercury Comet

IMPORT

76 Volvo 245
76 Volvo 244 DL F1
74 Volvo 144E
74 Volvo 145S AT
74 Volvo 144E F1
73 Volvo 142 GL
71 Volvo 145 4 spd
71 Volvo 145S
69 Volvo 144 AT
78 Datsun F10 2 dr.
78 Datsun B210 "S"
78 Datsun 510 2 dr.
77 Datsun 280Z 2+2
77 Datsun B210
77 Datsun B210S
77 Datsun 710 4 dr.
76 Datsun F10 SW
76 Datsun 710 SW
76 Datsun PU AT
76 Datsun 710 4 dr.
76 Datsun DL PU
75 Datsun 210
75 Datsun B210 HB
75 Datsun B210 HB
75 Landcruiser 4x4
75 Datsun SWB PU
74 Datsun PU
74 Datsun SWB PU
74 Datsun 710 4 dr.
74 Datsun 710 2 dr.
74 Datsun 260Z
72 Datsun 240Z
74 Toyota MK II SW
74 Ford Courier PU
74 Datsun 620 SWB
73 Cortina
73 Datsun 610
73 Toyota Corona
72 Mazda 808
72 VW Beetle
72 Toyota Celica
72 Toyota MK II
71 Mazda 1200 GT
71 Firenza 2 dr.
70 VW camper
69 Toyota Corolla
68 Cortina AT
66 Austin

McCallum Motors
DOWNTOWN
1101 Yates at Cook
382-6122 DL00850A

COLWOOD
1836 Island Hwy
478-1741 DL00850B

1955 CHEV 4 DOOR, NEW 283 with 8000 miles, must sell only $675 or best offer. 383-8430.

69 FORD CUSTOM, REBUILT transmission, new brakes, $1500. 595-4485, 478-5940 ask for Frank.

74 CAMARO, 3-SPEED AUTOMATIC. 642-4628 after 3 and weekends.

1974 CADILLAC SEDAN DEVILLE, excellent condition. 721-3947

'76 MERCURY BOBCAT STW, 4-speed, 28,000 miles, $1995. 652-4134. DI02162A.

150 CARS FOR SALE

METRO TOYOTA

GIANT CLEARANCE SALE OF ALL 1978 TOYOTA Inventory!

Any Reasonable OFFER ACCEPTED!

See Us At The HILLSIDE MALL March 19-26

100% ON THE SPOT FINANCING

WIDE OPEN 'TIL 9 P.M. SAT. 'TIL 6
386-3516
METRO TOYOTA LTD.
645 FINLAYSON
DEALER LIC. 0431A

METRO TOYOTA

72 TOYOTA CROWN S.W. AUTO. Excellent condition. $1295. Saunders Sales and Service Ltd. 474-2211

70 CHEVELLE TWO DOOR hard top, new tires, paint, mags, 350 automatic, $2195 or small trade. 479-2792.

73 MUSTANG, GRANDE, EXcellent condition, perfect mechanical condition, p.s, new tires, mags, $3800. Phone 478-6591.

1972 CHEV TOWNSMAN 8 PASsenger station wagon, power steering, power brakes, hitch for tent trailer. 1762 Midgard.

1965 RAMBLER AMERICAN, motor in top running order, body in excellent shape. $1000. 748-8405 Duncan.

1974 MUSTANG II, HATCHback, 4-cyclinder, automatic, radio, new tires, 38,000 miles, $3150. 598-4936.

1966 PONTIAC ACADIAN, 4 door, one owner, lady driven, only 38,900 miles, nearly new tires. $1050. 595-1740.

'71 MUSTANG FASTBACK, 351 Cleveland, new paint, new tires, asking $3,000 or offers. Days only 479-9931.

1972 PONTIAC LEMANS TWO door hard top, rebuilt 350, Holly 500, 3-speed automatic, mags, $2300. 384-6283.

1976 VEGA HATCHBACK, VERY low mileage. Extra clean. Reasonable offer. After 5pm 385-9887, 388-4173

1973 AUDI 100 GL, 4 DOOR automatic, many new parts, rebuilt everything, exceptional condition. $2250. 387-6029.

150 CARS FOR SALE

S&H TOYOTA CENTRE

Two Locations To Serve You Better

848 YATES ST.
381-5222
AND
FORT and FOUL BAY
592-2471

78 MALIBU
CLASSIC, V8 auto. Factory air conditioning, tilt wheel.

78 CORDOBA
RT-bar roof, air conditioning, fully loaded.

78 FAIRMONT
4 dr., 6 cyl auto., P.S. 19,000 KM.

77 CAMARO
Extra clean.

77 CHEV
SCOTSDALE 4x4 PU. 18,000 Mi.

77 GMC
SIERRA GRANDE ¾ ton PU, V8 auto.

76 TOYOTA
COROLLA 2-door, 4-speed, 19,000 mi.

76 MONARCH
2 dr. HT, V8 auto. Factory air conditioning.

76 MARK II
4 dr. sdn. auto. P.S. 11,000 mi.

76 BUICK
2 dr. HT, 39,000 mi.

76 DART
2 dr. HT, V8 auto. Only 21,000 mi.

76 TOYOTA
CORONA SW. auto. 26,000 mi.

75 CORDOBA
AT., P.S.

75 MONTE CARLO
2 dr. HT, 47,000 mi.

74 HONDA
4 spd.

74 MAVERICK
2 dr., auto., power steering.

70 MONTE CARLO
2 dr. HT.

65 COMET SW
Automatic. Clean.

SAUNDERS AND HITCHMAN LTD.
2040 Cadboro Bay Road at Fort and Foul Bay
Dealer Licence D01751A

WILLE Dodge · Chrysler

78 CHRYSLER
NEW YORKER, 4-dr. H.T. V-8, auto., P.S., P.B., P. wind., P. seats, cruise control and much more. 10,000 km.
$11,900

76 DODGE
MONACO WAGON. V-8, auto., P.S., P.B., radio. Blue in colour.
$5195

75 CORDOBA
V-8, auto., P.S., P.B., radio, air, sunroof.
$4995

73 CHRYSLER
NEWPORT. V-8, auto., P.S., P.B., radio.
$3295

Many More To Choose From
3200 Douglas at Cloverdale
382-2313
OPEN 9 'TIL 6 P.M.
DLR-00840A

P.M

PAINTER MOTORS LTD.
75 El Dorado, loaded
76 Honda Hfchbk. 35,000 miles
74 Monte Carlo, auto., p.s., p.b.
76 Camaro V8 auto, buckets
73 Buick Century auto., ps., pb.
74 Dart 2-dr. HT, vinyl, auto
72 Mustang convertible, sharp
75 Cordoba, loaded, black
73 Montcalm wagon, air, p-w.
69 Jeep V6 auto 4x4
72 Skylark, 4-dr. HT ps pb
60 Impala 4-dr HT stock & sharp
72 Courier PU, 4 spd.
68 Ranger PU auto new mtr.
71 Demon, slant 6 auto.
73 Impala
68 VW Beetle. Special $895

A FAIR OFFER IS NEVER TURNED DOWN
"Try It—We Like It!"
BANK FINANCING OAC
3005 Douglas St. 388-6196
After Hours 478-0790
D 5802

1971 GTO JUDGE, 455, TURBO 400, 12 bolt posi, metallic blue, mags, excellent condition. $2800. 598-6130

76 MAZDA, 808 COUPE, 11,000 miles, dark blue, 4 speed, 1600 cc piston engine. $2950. Excellent condition. Days until 3 pm. 479-8954.

'77 PINTO DELUXE, STANdard, radial tires, sunroof, good condition. $2700. For more information call 479-2820.

1966 VAUXHALL SUPER 101 automatic, immaculate condition, one owner, $800 or offer. 477-4182.

77 Toyota Corolla, 1200 cc, 2 door, 4 speed, 10,510 miles, good m.p.g. Excellent car for around city. $3400 or best offer. 652-2159.

SPORTY AND ECONOMICAL 73 Vega GT, bucket seats, 4 speed, nice shape, $1100 or nearest offer. 592-4601.

150 CARS FOR SALE

Speedway MOTORS LTD.
VOLKSWAGEN
PORSCHE
AUDI

DRIVE INTO SPRING TOPLESS
1979 VW CONVERTIBLES!
No Waiting— Now On Display

ALSO
Excellent Selection of RABBITS—gas or diesel
SCIROCCO'S
AUDI 500'2
VW BUSES
VW CAMPERS
VW VANS

To Choose From DOWNTOWN at Vancouver Island's Leading VW PORSCHE AUDI 500's Dealership

SPEEDWAY
VOLKSWAGEN PORSCHE AUDI
971 YATES STREET at VANCOUVER
Dealer Licence No. D-5180
385-2415

SUBURBAN MOTORS

THE HOME OF
LINCOLN CONTINENTAL AND MK V
MARQUIS, COUGAR, XR7 ZEPHYR AND FORD TRUCKS

LOOKING FOR ECONOMY?

78 BOBCAT Wgn. 4-Cyl., A.T., radio $4495
78 BOBCAT 2-dr., 4-cyl., A.T., radio $3995
77 HONDA CIVIC. 4-Spd., radio, Hatchback $4495
76 DATSUN F10, 2-dr., 4-spd., radio $3495
76 CHEVETTE Woody Hatchback. Automatic, radio $3495
75 AUSTIN MARINA, 4-spd., $2495
75 DATSUN B210, 4-dr., 4-spd. $2595
75 VEGA GT, 4-cyl., A.T., radio $1795
74 PINTO, 4-cyl., 4-spd., radio $1595
74 MAZDA RX, 4-dr., A.T., P.S., P.B., radio $2495
74 PINTO Villager wgn. A.T., radio $2495

EXCELLENT SELECTION OF USED CARS AND TRUCKS. ALL MAKES AND SIZES! COME IN AND CHECK OUR STOCK! TRADES WELCOME!

Douglas and Saanich Rd.
386-6131 DL 00863A

72 FIAT SPORTS COUPE, ENgine completely overhauled, view at 731 Pembroke, Euracar. $2500. DL02134A.

1976 COUGAR XR7, METALLIC blue, immaculate condition throughout, 28,000 miles, $5295. 388-6389.

74 OLDS CUTLASS Supreme, most options including air conditioning, 48,000 miles, excellent condition. 383-5210.

74 CHEV VEGA S.W. ROOF rack. Excellent condition. Open to offers. Saunders Sales and Service Ltd. 474-2211

71 VEGA, 283, 2 SPEED AUTOmatic, best offer. 382-9294.

150 CARS FOR SALE

Brian Holley MOTORS LTD.
SUBARU
VOLVO

SUBARU
SERVICE FREE FIRST YEAR
(or 24,000 Km)!!
During Month of March
Priced from $5598

DEMO SALE
78 BRAT 4x4, gold rollbars, mags, etc. loaded $6595
78 BLACK BRAT, moon roof, mags, black w/gold stripe $6595
78 FE coupe 5 spd., electronic ignition, blue metallic, vinyl roof $5595
78 4 dr. WAGON deluxe, radio, side moulding, etc. $5595

SUBARU TRADES
77 GF hardtop, 5 spd. brown metallic, AM/FM, mechanical warranty, super clean $4595
77 DELUXE 4 dr., low mileage, in "as new" condition. Radio, etc. cashmere beige $4395

Sales Dept.
Open 9-9 Mon.-Fri.
9-5 Sat.
BRIAN HOLLEY
Motors Ltd.
3319 DOUGLAS
Between Woodward's and Woolco
DL00903A 384-1161

METRO TOYOTA

ECONO-LOT
SUPER SPRING SPECIALS!

64 Ford, 2 dr.	$399
61 Rambler wgn.	$399
71 Corona 4 dr.	$499
69 Mazda 1500	$699
69 Newport 4 dr.	$899
67 Pontiac	$899
69 Olds 98	$999
68 Chev wgn.	$999
74 Matador	$999
69 Olds 98	$999
70 Monaco (air)	$1399
72 Torino	$1499
71 VW Window Van	$1999
69 El Camino	$1999

69 Chrysler Newport Convertible
2-Door, power steering, power brakes and radio. Fun in the sun for only
$1999

386-3516
Burnside at Finlayson
DL 0431A

METRO TOYOTA

THREE POINT DATSUN

76 Mazda 808	$2995
71 Fiat 131 sedan	$3495
75 Volvo 164 E	$6595
74 AMC Matador	$3195
74 Courier pickup and camper	$3995
71 Mercury Marquis	$2295

DATSUNS

78 F 10 wagon	$4795
78 B 210 4-dr. A/T	$4995
78 510 2-dr. 4-spd.	$5140
78 510 4-dr. A/T	$5510
78 200 SX 5-spd.	$6295
77 710 2-dr. A/T	$4495
77 Deluxe cab	$4795
77 200 SX 5-spd.	$4995
75 B 210 4-dr.	$2995
75 710 4-dr. 4-spd.	$3895
75 Sporttruck	$3995
74 710 wagon	$3995
71 510 2-dr.	$1395

Government at Hillside
385-6737
DL00740A

1972 CADILLAC, 4-DOOR sedan deVille, full power and air conditioning, A-1 shape, $4000. Open to offers. 478-1751, 478-8774.

73 VALIANT, MECHANICALLY sound, needs body work, $400 firm. Jim, suite 1-99 Wellington St.

68 BEAUMONT, 6 CYLINDER automatic, no work needed. Nice body, good mechanically. $1250 721-5267

1965 RAMBLER CLASSIC, RUNning condition, 6 cylinder, best offer or trade for motorcycle. 382-1694.

1967 COUGAR, V-8 AUTOMATIC, power steering, power brakes, one owner, excellent condition. Asking $2395. 592-7239.

78 MINI, 9 MONTHS OLD, EXcellent condition, best offer, call after 5 pm. 385-7157.

150 CARS FOR SALE

Cornell GM
USED CARS YOU CAN EXPECT A GREAT DEAL FROM CORNELL

TOP QUALITY

STOCK NO. 5023A
74 CHEVELLE
Cream coloured, 4 door, V8, auto., P.S., P.B., radio. Only 40,000 miles!
ONLY $2995

STOCK NO. 82567B
74 MALIBU
Blue, 2 door, V8, auto, P.S., P.B., radio, vinyl roof. Good condition.
ONLY $3495

STOCK NO. 83501B
73 FORD LTD
Gold, 2 door, V8, auto, P.S., P.B., radio, vinyl roof. Very clean!
ONLY $2795

STOCK NO. 5057A
72 VW Campmobile
Green in colour, and in excellent condition. Raised roof, sleeps 4. Only 42,000 miles!
ONLY $5895

STOCK NO. 5062A
78 CHEV ½ TON
SILVERADO, blue and white. V8, auto, P.S., P.B., tilt wheel. Excellent condition with low mileage.
ONLY $7095

STOCK NO. 81610B
69 MERCEDES 220D
Beautiful black 4-door diesel sedan. 4 speed, only 53,000 Km, AM/FM with tape. Excellent condition, must be seen to be appreciated!
ONLY $5955

STOCK No. 5056A
77 FORD ¾-TON
Camper Special, white, V8 auto., ps, pb, radio, dual tanks, 22,000 mi.
ONLY $6995

STOCK No. 5058A
78 CHEVY 4x4
¾-ton Scottsdale. Blue, 4-spd., ps, pb, radio, 5600 KM.
ONLY $9695

STOCK No. 5061A
77 CHEVY VAN
Camper, cream, sunroof, propane stove, fridge, sink, porta potti, 8x10 awning. Hi-back Captain bucket seats swivel, 2 back-mounted spare tires. Excellent condition.
ONLY $8295

Lots of Lower Priced Cars To Choose From
Also 1979 and 1978 Used Corvettes In Stock

GMAC and BANK FINANCING AVAILABLE

Finlayson and Burnside
385-5777

77 MALIBU, ONLY 6,375 MI. 8 cyl. P.S. P.B., radio, AT, 4 dr. $6000

73 VENTURA 4 dr, P.S., P.B., radio, auto. Only 43,800 mi. $3495

For more information call Len at Madsen Motors, 2691 Sooke Rd. (Glen Lake), 478-5011. D00639.

1978 BUICK ESTATE WAGON. 350 V-8, automatic, air conditioning, power windows, tilt steering wheel. Finished in silver met. Phone BRUCE CLARKE at Speedway Motors Ltd., 385-2415 or Home 477-5751, for personal service. D5180.

1978 LOW MILEAGE VEHICLES
Monte Carlo Landau, $5500. Chev Nova 4 door $4400. Honda Civic standard $3600. 386-1213, DI.01003D.

CLASSIC
1960 Chev Impala 4-dr. hdtp. Black with red interior, 283 auto., P.S., P.B. Super sharp! $1995. Painter Motors, 3005 Douglas. 388-6196. D5802.

1979 Ford Thunderbird, V8 auto., ps, pb, pw, air, radial tires, burgandy exterior with matching velour interior. 300 KLM. $9975. Replacement cost $10,700. GARDEN CITY AUTO LEASE LTD. 2978 Douglas St. 382-9111. D-5721.

WHIT McGILL
78 DATSUN pickup. 8,000 one owner kilometers. 5speed, radisl, AM/FM stereo. Long box. Mint! 388-6921. METRO HONDA, DL1627A.

REDUCED, MUST BE SOLD Buick Century coupe "Luxus" 1974, air conditioning, power steering and brakes, new battery, Esso tested. View Victoria or Brentwood, $2995 offers. 652-2197.

1975 LINCOLN, BODY EXCELlent, tires good, runs well. All power with lots of extras. Owner has just bought and must sell immediately. All offers will be seriously considered. 477-0171 or 479-6089.

78 CHEVROLET MONTE Carlo 2-door hardtop, automatic, V/8, power steering, power brakes, radio, silver with red vinyl roof, 23,000 km, $6795. Call Bill at 592-0211 evenings or 382-6122.

A REAL BUY-LOW MILEAGE 1978 Honda Accord, 9500 km, stripes, 2 extras wheels, floor mats, wheel mouldings. Replacement cost $7400, priced at $5700. Call Bill 592-0211 evenings or 382-6122.

1969 COUGAR CONVERTIBLE, a real good buy at $2495. 1969 Ford Econoline, $1395. 1966 Econoline, GM panel, camperized, $1195. Super Motors, 2538 Government St. 385-0031. DL5015. After hours, 382-1559.

FIRE ENGINE RED
1975 Pontiac Astre Hatchback, beautiful condition, automatic, bucket seats, rear window defogger, only 47,000 miles, excellent buy at $1,950. Call 479-6256 or 388-6454.

1975 VALIANT BROUGHAM, metallic bronze with velour interior, vinyl roof, Slant 6, power steering, power brakes, automatic, radio, new tires, 34,000 miles, mint condition, $4000. 477-0488.

PETER LAM
78 MONTE CARLO Landau, V8, power steering and brakes. Exceptionally sharp, new style! 388-6921, METRO HONDA, DL1627A.

73 MAZDA RX2, $1500 FIRM. 477-8316.

150 CARS FOR SALE

EMPRESS
PONTIAC BUICK GMC

MANY OF OUR VEHICLES HAVE A CROWN SEAL, 1 YR., WARRANTY ON THE POWER TRAIN! CHECK OVER THESE SELECTED UNITS — FOR YOUR OWN PEACE OF MIND!

77 Jeep Cherokee 4x4, air	$8995
78 Grand Prix	$6595
77 El Dorado	$11,495
78 GMC Pickup	$5795
76 Camaro	$5995

OPEN
Mon.-Thurs. 9-9
Fri.-Sat. 9-6
2867 Douglas at Topaz
382-7121 D.L.5701

CLOSING OUT
Total Inventory WILL BE SOLD
COME IN and MAKE AN OFFER

EXAMPLE:
75 FORD elite, V8, AT, PS, PB, AM/FM tape, cruise, tilt wheel, electric windows, door locks, sliding moon roof, CLOSING OUT PRICE
$4000

PALM MOTORS
3342 Oak St.
D00641A 386-8385

SWIFTSURE MOTORS
382-8811

Prestige Cars
1972 Toronado Loaded
1970 Lindoln MK III immac.

Sporty Cars
1973 Cuda 340 auto
1973 Mustang nice car
1972 Cougar XR7 new paint
1970 Mustang 302 auto

Economy
1972 Datsun 1200 auto
1968 Acadian 6cyl auto

Trucks
1974 Datsun and Canopy
1973 Toyota auto
1965 Merc F100
One of a kind

Special
1969 Mazda 4spd
Nice shape and good runner
$995.00
"LOOK FOR THE SIGN BEFORE THE RED LION"
MON. TO FRI. 9-8 P.M.
SAT. 9-5 P.M.
3388 DOUGLAS ST.
382-8811 DL5001

REG. MIDGLEY
AMC Jeep FIAT

ED EVANS
. . . LOVES FIATS
And this week you can save $400 on Ed's Demo, A 1979 FIAT BRAVA 2-DR., 5-spd., 2000 c.c., tilt wheel, radio, wheel rims, rear defogger, tinted glass, velour interior. Only a few miles on this demo! A car that is a PLEASURE TO DRIVE! Give Ed a call and arrange a test drive in this '79 FIAT BRAVA.

REG MIDGLEY MOTORS LTD.
"Since 1964"
736 Cloverdale 385-8756
DL 00347

PLIMLEY
BRITISH LEYLAND
1010 Yates
382-9121

79 MINIS
$3995

78 Firebird	$6995
78 Honda Accord	$6295
77 TR7	$6710
77 Dodge Aspen	$4495
76 Capri V6	$4395
76 Dodge	$3495
75 Dodge Charger	$3695
74 Datsun A.T.	$2495
74 Pinto Squire	$2395
73 Ford Capri	$2999
67 T-Bird	$2695

Dealer Licence 592

1966 CHEV IMPALA CONVERTible, completely redone. 478-1751, 478-8774.

MUST SELL: 74 GOLD GRAND Torino 460, 4-door, ps, pb, air, $3000 or nearest. 642-3181 after 4.

1960 T-BIRD CONVERTIBLE, has to be redone. 478-1751, 478-8774.

1957 RETRACTABLE HT. NO Rust. A1 Condition, $7500. Phone 754-3188.

150 CARS FOR SALE

De Pape

DIESEL
78 MERCEDES 300D, 5-cyl., diesel, air, stereo, sun roof, cruise control, auto. p. windows, ps, pb, 9000 mi. balance of factory warranty to 24,000 mi. Buy it and keep it for the rest of your life!

MERCEDES
75 450 c.c. SLC. Sunroof, stereo, air conditioning, power windows, leather interior, alloy wheels, 1 owner, 16,000 miles. Absolutely beautiful.

CADILLAC
78 Coupe de Ville D'Elegance, all power options and luxury equipment, 1 owner, 7,000 miles.

CADILLAC
1978 Se Ville, 4 dr, equipped with all luxury options including moon roof, air, stereo. Only 12,000 miles, beautiful automobile.

CADILLAC
74 El Dorado, fully powered with all luxury options including air, stereo. Local automobile, 37,000 miles. Very well kept.

LINCOLN
78 Mark V, all power options plus air and stereo. Very elegant with the optional carriage top. Only 4200 miles with balance of full factory warranty to Dec. 79. Love it!

JENSEN
73 Interceptor, Chrysler, V-8, automatic, power steering, power brakes, power windows, stereo. Desirable and hard to find.

JAGUAR
1972 XJ6, 4 dr, air conditioning, ps, pb, pw. Traded to us by the original owner and has had excellent maintenance and care. See it Soon!

79 RX7 auto, air 2,000 mi.
73 AUDI FOX — Economy
78 LeBARON Air Loaded
74 TORINO Offers! Offers!
74 FIAT X19 Hdt and Convert!
74 COURIER Offers! Offers!
76 TR7 Offers! Offers!
73 MERCEDES 450 SE
75 CAMARO Black and Beautiful.

Open 8:30-5:30 Closed Sat.
DePAPE MOTORS LTD.
Indoors at 779 Pandora
384-8035 D-00264A

Millstream CHEVROLET

CORVETTE
77 Corvette L48, automatic, power steering, power brakes, am/fm radio, air conditioning. Finished in Burgundy with fawn velour trim
$11,990

TRANS AM
77 Pontiac Trans Am, 6.6 litre V8 automatic, power steering, power brakes, power windows, tilt wheel. Finished in black with red velour trim. $7990

CAPRI
76 Capri, V6, 4 speed, radio. Finished in metallic blue with black trim
$4650

ACADIAN
78 Acadian 4 door hatchback, 4 cylinder automatic, radio, white wall tires. Finished in yellow with black trim. Pontiacs answer to the Chevette.
$4200

GRAND PRIX
78 Pontiac Grand Prix SJ. Low mileage. Exceptionally clean local car. Bucket seats, console shift, tilt wheel. Finished in bronze with beige vinyl top. $7990

VW COMBI
70 Volkswagen Combi, full seating, 4 speed, radio. Finished in red with grey top. Low mileage one owner unit $2990

OPEN
MON.—FRI.
8:30 a.m. — 9 p.m.
SAT., 9-6
Millstream Chevrolet Ltd.
1730 Island Highway
474-1211
Dealer Lic. D5831

HIGHBOY
1965 Falcon 2-door hardtop, over $10,000 invested. Too much to list. Offers, or trade for van. 478-9674 after 5 pm.

1978 MERCEDES 300D. STILL under warranty! Like new, only $23,950. Phone Harry at 385-2415 or 386-6497. Dealer No. 5180. SPEEDWAY MOTORS LTD.

1978 DODGE OMNI
Only 600 miles, automatic, power steering. 479-7782.

COLLECTORS
'67 Cuda, 318 4-speed, 44,000 miles. $1895. 652-3409.

1977 DODGE ASPEN STATION wagon, model SE, tape deck, trailer hitch. Call 388-6515 before 4:30.

150 CARS FOR SALE

DOUGLA VOLKSWAGEN AUDI

Your Largest Volkswagen Audi Dealer On The Island!

SUN ROOF SALE
79 RABBITS
Gas Models Only
$345 Value — Yours Free 'til March 31
Present Inventory Only!

PREMIUM TRUCKS & RVs

78 FORD ¾-ton Club Cab. Automatic $8495
78 DODGE ½-ton, automatic $5495
78 ARISTOCRAT 20½' Motorhome. Fully equipped including double air conditioning. Only 23,000 Km $17,800
78 JAYCO 20½' Motorhome. Factory air and only 1,000 Km $18,500
76 FORD ¾ ton Camper Special, automatic, complete with UNICORN camper. 27,000 miles $6995
76 DODGE Motorhome. Automatic, full power, 24,000 miles. $8995
76 DODGE 16 passenger bus. Automatic, and factory air $6995
76 TOYOTA pickup. Long box $3495
76 GMC JIMMY, 4x4 $6995
76 FORD ¾-ton pickup and camper $6995
75 DATSUN pickup. Automatic $3495
74 VW WESTFALIA Camper. Fully equipped. One owner $6995
74 TOYOTA, 4x4 $4995
74 GMC 1 Ton Crew Cab, camper equipped. $6495

LIMITED NUMBER
79 WESTFALIA Campers, 7 passenger buses. Panel Vans and Window Vans — AT OLD PRICES, while stocks last!

Douglas Volkswagen Ltd.
3329 Douglas Street
388-5466
Dealer Licence 00341A

MUST BE SEEN, 1978 TOYOTA SR5 liftback, waranty till Oct. 79, lady driven, blue in and out, custom paint, chrome wheels, 5-speed, split sun roofs, louvres, radio, etc. $6,000 478-5029.

ONE OWNER, LADY DRIVEN 1975 Datsun station wagon. Excellent condition, radial tires, $2950. Call 383-5268.

74 DATSUN B210, 2 DOOR, RAdials, 4 speed, good gas mileage, great shape, hurry at $2400. or best offer. 721-3695.

1972 VOLKSWAGEN FASTback, fuel injected 1600, radial tires, fairly good shape, phone 388-5179.

73 CHALLENGER, COMPLETEly rebuilt 340, 727 trans shift kit, TA60's, ET polished mags, $4500 or closest offer. 388-9747 after 6.

HORNET 1971, 6 CYLINDER, automatic. Cortina 1969, automatic, low mileage in both. A-1 condition. Inspected. After 6, 477-0964, daytime 598-6611.

'68 BUICK RIVIERA, LOADED, good shape in and out, rebuilt trans, new exhaust. Asking $1500. 382-7952, 388-6465, Steve.

'77 HONDA CIVIC, 4-SPEED, hatchback, excellent condition, undercoat, just tested, radio, 23,000 miles. 477-1070.

1957 BUICK ROADMASTER Original rebuilt motor, all power, new tires, exhaust system. $1,000. 656-6714 after 6.

1972 MUSTANG GRANDE, 2 DHT, 3 speed auto, 69,000 miles, nees rubber and body work. $1700. 592-2736 after 5pm.

1976 HONDA CIVIC, GOLD, 4 speed, new motor, sunroof, $3200 or best offer. 386-3195 ,8-5pm. 385-2582 after 5.

1976 PLYMOUTH ARROW, 32,000 miles, standard, radials, new brakes, just tuned, $3500. 386-2019.

1977 FORD LTD LANDAU DEluxe model, loaded. 12,000 miles. Asking $6,200. Phone after 6p.m 477-0696.

63 CHEVY II WAGON, REBUILT trans. and new clutch, inspected, $500 or offers, will trade. 479-8426.

'71 MGB, GREEN, RECENT paint job, spokes and overdrive, good condition, $1800 or best offer. 595-7868.

1978 FIREBIRD
Still under warranty. Red Bird package. Will consider all offers. 656-4548.

62 BUICK SPECIAL, ALUMInum V/8, 4-speed transmission, radial tires, needs work. 652-3538 or 652-3422.

150 CARS FOR SALE

ENSIGN CHRYSLER PLYMOUTH

ENSIGN

CHRYSLER PLYMOUTH

HAVE A FANTASTIC SELECTION OF CARS AND TRUCKS CHECKED BY CAR CLINIC DIAGNOSTIC CENTRE

ON SALE NOW

78 Firebird 400
78 Dodge Diplomat
78 Dodge D100
78 Dodge Colt
77 Dodge B100
77 Arrow G.S.
77 Honda Civic
77 Ford LTD II
77 Dodge D200
77 Volare S.W.
76 Gran Prix
76 Chrys. Cordoba
76 Gran Torino
75 AMC Pacer X
75 Courier P.U.
75 Chrys. Cordoba
74 Ventura
74 Ford Pinto
74 Monaco
73 Chrys. Newport
73 Monte Carlo
73 Plymouth S.W.
73 Dodge D300
72 Ford Ranchero
72 Toyota
71 Dodge D300
70 Futura S.W.
70 Maverick
69 Dodge Van
68 Dodge D100

Plus Many More

GOV'T TESTED PLUS 2-YEAR WRITTEN WARRANTY

ENSIGN

Chrysler-Plymouth Ltd.

DOWNTOWN YATES AT COOK
Dealer licence number D495A
386-2411
Open Weekdays Till 9:00

1965 PARISIENNE, V8, AUTOmatic, power steering, power brakes, $150. 382-6159.

1971 MAZDA 1800 SEDAN, great shape, city tested. $900. 385-1840.

74 PLYMOUTH STATION wagon, small V-8, hitch, 36,000 miles. $2950. 479-6149.

73 DUSTER 340, 4-SPEED, IMmaculate condition, 39,000 miles, must sell; offers to $3500. 479-7885.

1973 TOYOTA CORONA, STAN., 4-door, radials, asking $1600. 592-1790.

73 CORTINA L, 2 DOOR SEDAN, standard, new tires and paint. $1500 or offers. 642-4480 evenings, 382-3643 days.

69 CORTINA, $600 OR BEST offer. 478-6247.

1968 VALIANT, 200, 4 DOOR, $850. 477-8288 after 6 pm.

72 VOLVO AUTOMATIC, LIKE new, best offer, 478-7740

1978 TOYOTA CELICA COUPE, after 6, 595-5021.

1971 CHEVELLE 2 DOOR HARDtop, $2195. Phone 656-5879.

1957 CHEV. BELAIR, 2 DOOR, hardtop. After 6 656-4084.

'65 FORD FALCON, GOOD shape, tested, $600. 478-1473.

68 FIREBIRD SPRINT, 250, 6 cylinder, 4-speed, $2450. 474-2826.

1973 LINCOLN MARK IV, $5600 or best offer. 385-2154

1970 PONTIAC LEMANS 2+2, excellent condition, must be seen. 388-6783

RESTORABLE 64 OLDS CUTlass convertible, $500. 478-4248

1972 VOLVO STATION WAGON, $2900, 477-9374.

73 VOLVO WAGON, AUTOmatic, $2795. 652-4134 DL021628.

73 MUSTANG, 302 AUTOMATIC, power steering, $3500 or best offer. After 6 pm. 382-7680.

74 VEGA, 4 SPEED, $1000 OR nearest offer. Phone 386-7063

150 CARS FOR SALE

METRO HONDA

On Display!
BRAND NEW
'79 HONDA PRELUDE
2+2 Sport Coupe

SPECIAL
'74 HONDA CIVIC, 4-speed.
$2999

WIDE OPEN 9-9
SAT. 9-6
2151 BLANSHARD 388-6921
DL1627A

P.M

Painter Motors Ltd.

73 Ford ¾ ton 4 spd. p.s.
73 Nova SS 4 spd.
73 Pontiac SJ, loaded
72 Datsun 240Z auto.
73 Mach I, 351 Cleveland
72 Firebird, 350 4 bbl.
69 Pontiac GTO, 400 4-spd.
69 Cougar XR7, 351 auto.
77 Datsun F10, sunroof
73 Pinto HB, 4-cyl., std.

BANK FINANCING
1513 Quadra at Pandora
D5802 385-0122

Sidney Car Mart

WHERE YOU GET QUALITY AT A DISCOUNT

78 Caprice Classic 4 dr.; 78 Zephyr 4 dr.; 78 Datsun 510; 78 Honda Accord; 78 Cordoba; 78 Grand Prix; 77 LeMans 2 dr.; 77 Aspen 2 dr.; 77 Arrow; 77 Honda Civic; 76 Acadian; 76 Blazer; 75 Volvo; 75 Monarch 4 dr.; 75 Astre; 74 Chev Suburban; 74 Malibu 4 dr.; 73 Pinto wgn; 71 Toyota; 60 Mercedes 220 S; 58 Edsel.

TRUCKS

78 Dodge Maxi Van; 78 Chev ½ ton; 78 Courier LB; 77 Ford ½ ton; 76 Ford XLT; 74 Toyota LB; 74 Camper for imported truck.
9757 5th St. D01159A 656-2432

Pacific Mazda Peugeot

78 AMC; 78 Mazda 5 spd Sport; 76 Mazda 808 cpe.; 75 Dodge Dart A.T.; 75 MG Midget; 75 Austin; 74 Toyota Corona wgn (Woody); 73 Mazda cpe A.T.; 74 Maverick sdn.; 73 Pontiac Astre wgn.; 73 Pontiac GTO; 73 Charger SE; 72 Comet V8 AT; 72 Pinto sport; 72 Mazda 1800 S.W.; 71 Valiant AT; 71 Volks Bus.; 69 Chev Wgn.; 68 Cougar (mint); 67 Chevelle HT.
ASK ABOUT OUR 7-DAY MONEY BACK GUARANTEE
810 Johnson D02073A 385-1451

1971 CADILLAC ELDORADO

Fully powered with all luxury options, including air conditioning, sun roof, leather upholstery, auto dim and headlights, electric locks, am-fm tape stereo, new radial tires. Pewter colour interior and exterior. A superb well cared for automobile. $6500. 383-4454 or 479-4046.

MUSCLE JUST BROKE IN

'71 Charger SE, orange ext., black int. leather, console slapstick shiftkit, new rebuilt trans, new rebuilt 383 CI- 400 Plus HP, new exhaust system, new Dunlop extra-wide radials, $6000 invested. $4200 O.B.O. Days, 595-2944, evenings, 385-1266.

70 RANCHERO

351C, Torker, Hooker, Crane, C6 with 3,000 stall, narrowed 9", 15X10 and 14X8 turbo wheels with TA's, white pearl paint, handcrafted wood trim, much chrome. All fresh, never driven. $9,500 invested, $6,500 firm. 385-9011, call before 6.

1970 LTD 4-DOOR HARDTOP, power steering, power brakes, power windows, air conditioning, 72,000 miles, no dents, some rust, $600. 478-0540.

1975 FORD PINTO, 3 DOOR runabout. 4 speed, 28,000 miles. One owner. Excellent condition. Best reasonable offer takes. 381-5573

1970 DATSUN 510, ONLY 46,000 owner miles. 4 dr, 4 spd, $1700. For further details contact Randy Prime, Brian Holley Mtrs, 384-1161, D00903A.

73 CRICKET, $300. TESTED. 65 Ford Galaxie, $500 tested. 67 Chev, $250, tested. Phone 382-1314 Derick's Bay Services, 638 John.

MUST SELL 1972 PLYMOUTH Satellite Sebring, excellent condition, low mileage, $1995 or offers. Well worth seeing. 592-9508 after 5.

1967 VW BEETLE, NEW brakes, seals, gaskets, tires, carpeting, recent valve job and master cylinder. Offers. After 3pm, 477-6701.

67 GALAXIE 500, 2-DOOR hardtop, 390 motor, michelin tires, mechanically sound, tested Feb. 79. $700. Price negotiable. 477-8450.

ESTATE SALE
'73 Chevelle Wagon. Laguna model with only 44,000 miles. Offers on gold book value of $2850. 478-9748.

69 BUICK CALIFORNIA, 11 grand on new motor, trans., brakes, starter, etc. Redone. Must be seen. Phone after 6 p.m., 658-8806.

75 PINTO, 2DR., A/T, RADIO, 34,000 miles. Only $2295. Dominion Motors, 1703 Blanshard (across from The Bay parking lot), 385-5012. DL5183.

LUXURY-1973 LINCOLN CONTInental Mark IV, silver with burgandy cord interior, 44,000 miles, power everything. Excellent condition. $7800. 479-7638.

MUST BE SEEN. 67 OLDS Delta 88, 4-door sedan, automatic, clean throughout. $600 firm. Apply 305-1010 McKenzie Ave.

1975 TOYOTA 1200 TWO DOOR hard top, 26,000 miles, $2695. 383-0550.

BY OWNER 1978 MONTE Carlo hardtop, $2200 in options. 5,000 miles. $7,000. Phone 656-4294.

1963 MINI, TESTED TRANSportation, $150. Phone 386-9607.

78 HONDA, 4 SPEED HATCHback, $4800 or best offer. 382-2823

'69 CORTINA GT, $350. 592-1511.

68 VOLKSWAGEN, NEW paint. Excellent condition. Open to offers. Saunders Sales and Service Ltd. 474-2211

1974 CHRYSLER, TOP CONDItion. Reasonable offer. 382-8728

66 OLDS CUTLASS, 4 DOOR, $200. 592-2637.

1955 PONTIAC, RESTORABLE. Runs really well. 1971 Vega, reconditioned motor 77, runs well, offers on $500. 642-3732.

66 CHEVY, GOOD CONDITION, tested, $500. 477-1349.

1971 MAZDA R100, MAGS, RAdials, $800. 478-1638.

1952 PLYMOUTH STATION Wagon $100. 592-6357 evenings.

1964 CHEV, 2 DOOR HARDTOP, fair condition. $450. 384-6274.

68 SATELLITE SPORT, 383, headers, 4 barrel, $700. 385-1074.

LEAVING FOR EUROPE MUST sell my 77 Honda Hatchback, radial tires, 2 radial snow tires, clean, $3495 firm. 598-7980.

72 MAZDA 616, 62,000 MILES, $1000. 595-7369.

65 VALIANT, SLANT 6, STANdard, $300. 477-0914, before 3 pm, Mike.

150 CARS FOR SALE

1973 MUSTANG, IMMACULATE condition, 302, $2500. After 6 pm, 385-5873.

68 VW BUG, TOTALLY REbuilt and customized, $1500 or offers. 382-5772.

69 CHRYSLER, GOOD RUNning order, $400 or best offer. 474-1486 after 5.

1967 COUGAR, EXCELLENT condition, tested, $2100. 383-0713 or 382-2983.

1978 AUSTIN MINI, RADIALS, side moldings, radio, undercoated. 595-1782

'77 HONDAMATIC, IMMACUlate condition, 19,000 miles, 386-8428.

1975 CHEVELLE MALIBU wagon, good condition, new tires, 386-6701 days, evenings 642-3175.

1967 FORD STATIONWAGON, Country Squire, 8 passenger, $400. 478-4974.

REALLY NICE 1971 MERCURY Montcalm, 2 door hardtop, must sell, $700. 382-5012.

WELL MAINTAINED 1967 PONtiac Parisienne, white interior, $850. 383-0405, 386-0911.

1970 PLYMOUTH FURY, GOOD condition. $650 or offers. 478-9273 after 6 pm.

1973 FURY III TWO DOOR hard top, excellent condition. 477-2704.

74 Z28 TYPE LT, REBUILT engine, new brakes, new pressure plate clutch, $5000. 592-4885.

72 MONTEGO, GOOD CONDItion, tested to March '80. $2200 or best offer. 652-3349 after 6.

67 CAMARO, NEW FRONT END, rebuilt motor, many extras. Best offer around $1700. Call after 4, 386-1057.

1975 MERCURY MARQUIS, 53,000 miles, good condition, $2450 or best offer. 384-6916.

1967 4-DOOR CHEV IMPALA, 283. (You won't find a better one.) $1100 firm. 2837 wyndeatt.

'71 PLYMOUTH CUSTOM SUBurban, new transmission, needs motor. Best offer. 383-4244.

1975 FORD ELITE, FULLY equipped, good condition, offers. 479-9675, 11-3 pm.

'66 CHEV IMPALA, 283 AUTO, runs well, recently tested. $425. 383-3885.

1972 DODGE 8-PASSENGER station wagon, too many extras to list. 598-4912.

1968 JAVELIN SST, 343 CU.IN., 4 speed. Top condition, low mileage. 385-5308

1971 DATSUN 1200, FASTBACK, good condition. $1200. 656-7193, 382-3687 after 6pm weekdays.

1973 BUICK LESABRE, power-equipped, excellent condition. $1795. 383-2889.

1968 OLDS TORONADO, P.S, p.b, AM/FM, must be seen. 652-1893.

1971 SUPER BEETLE, EXCELlent condition, best offer. 595-0128.

69 LINCOLN CONTINENTAL Mk III, excellent condition, $5500. 478-8593.

1968 OLDSMOBILE DELTA Custom, powerful, 442, four door, $900. 386-9574, 592-9132

1972 RENAULT 12 TL, 4 DOOR sedan standard 75,000 miles. $850. 383-3019.

1973 METEOR, 47,000 MILES, excellent condition, $2500. 4426 Fieldmont Crt, 477-8004.

1977 VOLKSWAGEN RABBIT, deluxe model, extras. $4600. After 5, 384-3698.

1970 OLDS TORONADO, ESSO car clinic tested, all options, $1200 firm. 384-6143 after 5.

73 TOYOTA COROLLA 1600. Very clean, reliable, $2000 or best offer. 595-2187.

MUST SELL ONE OWNER 72 Datsun in excellent condition. $1350. 479-7446

63 RAMBLER CLASSIC, GOOD running condition, rebuild. Best offer on $300. 388-7918

1964 ½-TON CHEV, RUNS well, uses oil, must sell. $395. 386-6636.

1972 VOLKSWAGEN SUPER Beetle, 49,000 miles, new Michilans, excellent condition. 479-0019.

1969 DART SWINGER, EXCELlent condition, new paint, radial tires. Call Brent after 6, 721-3428

1966 DODGE CORONET, EXcellent condition, low mileage. 477-9370 between 6 and 9pm only.

1970 VW FASTBACK, 19,600 miles on rebuilt. Needs paint. $1400 offers. 598-7880.

1976 CHEVROLET VEGA, hatchback, automatic, radials, low mileage. $3500. 474-1826.

74 DART, 318 V8, AUTOMATIC, power steering, good condition. $2,500. 477-6458.

1968 PLYMOUTH STATIONWAgon, automatic, $700 or offers. 479-3852.

'73 CHRYSLER NEW YORKER, one owner, excellent condition. Phone 477-7089.

1970 DODGE DART CUSTOM, 2 door hard-top, 318, power steering, and new radials, 383-6558 after 5:30 pm.

1976 FURY SPORT. LIKE NEW. 23,000 miles. Lots of extras. $3900. 477-3610.

67 LINCOLN CONTINENTAL, full power, immaculate, good condition. $2000. 656-1910.

"CLEAN CAR", 1969 FORD Wagon, tested, 86,000 miles. $950. 477-9216.

1966 FAIRLANE AUTOMATIC, radio, dependable, $675 or nearest offer. 382-4127.

73 TOYOTA COROLLA, 58,000 miles, recent paint, asking $1400. 477-8002.

1978 HATCHBACK HONDA vic. Like new. Standard. $4400 firm. 474-2546.

1967 CAMARO SS 327, 4-SPEED, excellent condition. 386-0591.

75 PINTO STATION WAGON, 2300 motor, 4 speed, power steering, $2200 or best offer. 478-3684.

1976 FIAT 128, FRONT WHEEL drive, excellent condition, after 5, 381-5062.

1978 HONDA ACCORD, EXCELlent condition, very clean. Offers on $5885. 477-5320.

66 FAIRLANE 4-DOOR, 289 automatic, $325 or offers. 385-4704 after 5.

1974 TR6. ONLY 35,000 MILES. Runs great. STOP MOTORS, 383-3635. D02184A.

1964 BUICK SPECIAL, 2 DOOR, 58,000 miles, stereo, very clean, asking $700. 595-1374.

'64 FORD STATIONWAGON, excellent condition, best offer takes it. 384-1365, 5-8 pm.

977 CHEVELLE MALIBU, 2 door, fully equipped, 1700 miles, $4900. Phone 592-7400 evenings.

73 TOYOTA CORONA STATION wagon; $850 or best offer. 383-4780.

1960 FRONTANAC, REAR END damaged, inspected, needs some work. 478-7356.

75 HONDA, AUTOMATIC, under 40,000 miles, hatchback. $2975 offers. 383-8281.

78 PONTIAC ACADIAN 4-DOOR, 17,700 km, lady driven. 652-2864.

1977 TRANS AM 400, GOOD CONdition, 388-7083.

1974 CHARGER SE, EXCELlent condition, offers. 478-0598.

151 SPORT, IMPORT CARS

66 ROVER, ONE OWNER, GOOD condition, $750. Phone 477-2016.

'73 MGB, LOW MILEAGE, $3100. 385-2754, after 6:30.

1971 TR6, RED, OVERDRIVE, $2800. 384-7291 after 5pm

151 SPORT, IMPORT CARS

METRO HONDA
SPORT SELECTION

74 TR6
74 CAMARO
69 COUGAR XR7
77 TR7
77 OLDS 442
76 CELICA G.T.
75 MGB.

2151 BLANSHARD 388-6921
DL1627A

BMW 320 I

Immaculate 1977 2-door sport coupe with approximately 25,000 Km. Auto. trans., fuel injection, sun roof, radio. Finished in white with dark blue interior. For information and appointment to view this premium road car contact

BARRY FOSS

Exclusively at 382-7121 or Res. 595-6703. Empress Pontiac Buick GMC Ltd. DL 5701.

'73 MAZDA RX-3 SPORTS coupe, 1934cc, two rotor, wankel, 4-barrel, 4-speed, 63,000 easy miles, AM-FM cassette, 4 channel, spoilers, cragar SS, tires, battery, paint, clutch, all new in '78. One of a kind. $2000 firm. 386-1205.

1977 BMW 320, SPORTS COUPE, meticulously maintained. Options include; sunroof, special recaro seats and Alloy wheels. Beautiful silver metallic, mileage 18,000. $10,900. 477-1034.

74 MGB Roadster

Runs great, $3000. Trades welcome. Painter Motors, 1513 Quadra. 385-0122. D5802.

65 MGB CONVERTIBLE, REcent paint job, rebuilt engine, Michelin radials, needs clutch work, $800 or offers. Days 595-3488, evenings 598-7706.

1975 JAGUAR XJ12L RARE, power sunroof, well maintained. Excellent condition 47,000 miles. No trades serious enquires only 385-3953 evenings 382-4012 days.

1974 MG MIDGET, WELL MAINtained, rebuilt engine, new transmission and clutch. AM FM Cassette. Michelin radials plus ET mags, soft and hard top. 592-6209

1978 PORSCHE 924. LAST NEW '78 left. Save over '79. Phone Harry at 385-2415 or 386-6497. Dealer No. 5180. SPEEDWAY MOTORS LTD.

'67 SUNBEAM TIGER

99% stock, immaculate condition, best offers over $7,900. 477-3679.

RARE

1961 Olds Starfire Convertible, restored. Phone 477-5451.

1975 AUDI FOX, EXCELLENT condition, low mileage, 4-door, automatic, $4300. 112-723-6059 after 6 pm.

73 VEGA GT, 4-SPEED, FULL GT package inside and out, radials, no rust on original paint. $1995. 479-6743.

73 CAPRI 2600, ALL REASONable offers considered. 388-5796.

1976 BLACK TR-6, EXCELLENT condition, hardtop. 9-5, 112-287-8355, ask for Melanie. After 6, 112-286-1305.

1976 SPITFIRE, SOMEONE who can appreciate a sports car should buy this machine. Excellent shape, 22,000 miles. 474-2008.

WHITE 1977 BMW 320I, 4 speed, 2 door, sunroof, low mileage, mint condition. Interested parties call 598-6479.

77 CAMARO Z28, BLACK WITH blue pin striping, 350 4 speed, many extras. Excellent condition. $7500. 479-6821 after 5.

74 260-Z, AUTO, 2+2, AIR cond., AM-FM/tape, one-owner, 41,000 miles. Painter Motors, 3005 Douglas; 388-6196, D5802.

WHITE 1977 4 DOOR BMW 530I, lots of extras, sunroof, power windows, etc. Phone after 6, 477-0667.

'73 MGB, 50,000 MILES, NEW top, clutch, hydrolics, and tune-up. Good value, $3,000. 388-7087 or 477-6567.

SWIFTSURE MOTORS
We buy clean used cars, instant cash. 382-8811.

1973 VOLVO 164E, EXCELLENT condition, $4495. 382-2565, 4:30-6:00.

924 PORSCHE 1977, $14,000 PH. 383-8682 after 5 p.m.

1974 FIAT X19, GREEN, EXcellent running condition. Nice interior, mags. $3800. 479-6359.

1976 TR7, EXCELLENT CONDItion, $4800 or best offer, phone 642-3325 evenings.

1963 220SB MERCEDES, GOOD condition, radial tires $2500. Phone 382-1837

68 ROVER TC 2000, REBUILT engine new brakes, very good condition, $1600. 477-0487.

1974 DATSUN 260Z, 41,000 miles, $5200 or best offer, 474-2447.

71 240-Z, AUTO, LOW MILEAGE. $2995. Painter Motors, 1513 Quadra, 385-0122, D5802.

1969 RED MERCEDES 250, IMmaculate. Auto trans, power sunroof, 598-7383 after 6:30 pm.

'68 TRIUMPH GT6. EXCELlent condition, 35 mpg, $1900, call 479-0047.

BMW RENAULT
CAPITAL CITY AUTO LTD.
1750 GOV'T 386-7508

'73 TRIUMPH SPITFIRE, 45,000 miles, beautiful condition, $2500. Phone 598-8516.

69 VOLVO 142S, $1350. MOTOR, trans rebuilt, Radial tires. Rob 387-1721 days. 595-4133 evenings.

PRIVATE 1977 AUDI 100LS, ALL options, replacement cost $16,400, selling $8500. 383-4435.

72 FIAT 850 SS CONVERTIBLE, mags, radials, $1650. 388-7226.

1978 DATSUN 280Z, 7,000 KM, Mags, $9,500. 479-5901.

73 FIAT 128A, ALL REASONable offers considered. 388-5796.

1971 ALFA BERLINA FOR REbuild or parts. 388-9613.

154 TRUCKS, BUSES AND VANS

1974 FORD VAN, GOOD CONDItion, custom-designed interior, asking $4900. Phone after 5:30 pm, 595-5957.

1976 DODGE SPORTSMAN WINdow van, 318 engine, tuned and tested. Ready for camperizing. Must be seen. $5600. 383-9504.

68 GMC HEAVY DUTY ¾ TON, 327 V-8, automatic, no rust, runs well, tested and clean. Offers on $1200. 595-4795.

1978 GMC BLAZER 4X4, MANY options, asking $9500. Will consider small trade, phone 477-9132.

73 VOLKSWAGEN VAN, 56,000 miles, fully camperized, excellent condition. 598-1627

1978 TOYOTA LANDCRUISER, low mileage, Warn hubs, radio, like new. Phone 112-748-1891.

1977 FORD F350 FLATDECK, with or without camper, 382-1802.

1973 TOYOTA 1 TON PICK-UP, fairly good shape, $1750 obo, 382-2553.

1963 VOLKSWAGEN VAN, sunroof, partially camperized. 652-3037.

1976 FORD 150, POWER STEERing, power brakes, dual tanks, $4700 firm, 478-6605.

'72 FARGO VAN, INSULATED, panelled, good condition. 642-3487.

1975 DODGE RAMCHARGER, excellent condition, offers on $4,900. 478-1328 or 478-6233.

72 FARGO 1 TON FLAT DECK, V8 automatic, power brakes, best offer, 595-7098.

67 MERC. 1-TON, 12' DECK, stake side, new clutch and rear end, $2300. 656-7185.

1970 WINDOW VOLKSWAGEN van, asking $2000, will take closest offer. 479-0340.

154 TRUCKS, BUSES AND VANS

WILLE Dodge • Chrysler

76 CHEV.
CLUB CAB. 350, V-8, 4-spd., P.S., P.B., 11½' camper, fully self-contained.
$9995

75 CHEV. ¾-TON
V-8, A.T., P.S., P.B., radio.
$3995

3200 Douglas at Cloverdale
382-2313
OPEN 9 'TIL 6 P.M.
DLR-00840A

4X4

1976 GMC Sierra ¾-ton, V-8, auto, PS, PB, radio, gauges, dual tanks, Michelin snow tires. 25,000 miles. $6550. GARDEN CITY AUTO SALES LTD., 3978 Douglas St., 382-9111, D-5721.

DEFINITELY NOT ABUSED
1973 GMC Suburban Sierra Grande package. 350 V-8 automatic, power steering, power brakes, 3 bench seats, tested, immaculate condition, no rust or dents. Bills force sale. Asking $3400. 656-4296.

VERY UNIQUELY CUSTOmized '65 Chev van, rebuilt V8, new trans with corvette clutch, headers, mags, paint and stereo. Many other extras. Asking $3,000 or trade for '69 Nova or '68 Firebird of equal value, 382-6741.

1970 DELUXE SPORT ¾ TON pickup, new 360 engine, air conditioned, all powered, am/fm cassette, white mag wheels, reconditioned 3 speed auto trans, excellent condition, $2800. 382-3286.

1977 CHEV VAN, RAISED FIberglass top, fully camperized, 3 burner stove, ice box, sink, water tank, dual captains seats, ample storage, sleeps 2 adults, 2 children, 22,000 miles, $9500. 477-3505.

MUST SELL 1972 FORD ½ TON, canopy, power steering and brakes, 55,000, excellent mechanical condition, no rust, radio. Offers to $1700. Call 474-2044 after 5:30.

1968 DODGE LONG BODY VAN, 3-speed standard, 11,000 miles on factory rebuilt engine. Good rubber including 2 studded snow tires mounted on mags. Offers on $1,500. 595-0452.

1975 LOUISVILLE TANTEM dump 475 gas. Steel belted radials all around. This truck is in excellent condition, many extras, $18,000 firm. Contact Atwood Trucking, 652-1991 after 6 p.m.

1970 FORD 200 ECONOLINE Van, completely camperized, 3burner propane stove, glass oven door. Ice box, VIP toilet, sleeps 3. $4000 or nearest offer. 479-0806, evenings.

66 VOLKSWAGEN BUS, 1500 CC rebuilt engine. Radial tires. New brakes and shocks, good shape and very reliable. Inspected. $1700 or best offer, 656-6353.

73 TOYOTA LANDCRUISER, 4x4, Chev 350 V8, headers, Holley 600 4 barrel, electric fuel pump, Concord 11-15 tires, $5200. 598-5962.

69 CHEVY ½ TON, 4 SPEED, 292 6 cylinder, new brakes, valves, lifters and mags, also canopy, very good condition, $2150 or nearest offer, 479-6814 after 6.

1975 DODGE ¾ TON SUPER cab, 9,000 lb camper special, and Vanguard camper, excellent condition. Very low mileage. 479-4697.

1969 1 TON FORD ECONOLINE Panel van, extras include; front spoiler with front and back wheel flanges, sunroof, asking only $1500. 478-7241.

1975 GMC PICKUP, SIERRA Classic, loaded including sunroof, tilt steering, mag wheels, as new. $4895. Weekdays phone after 6, 598-6618.

1976 DODGE RAMCHARGER SE, 2 wheel drive, power steering, low mileage, excellent condition, $4800 or best offer. Phone 384-3898 after 6 pm.

1970 FORD VAN, RECONDItioned motor, rebuilt trans, new steering box, shocks, tires. Body a little rough. $850 or best offer. Have all bills. 474-1819.

1974 ¾-TON V8 INTERNATIONal Pickup, 30-gallon tank, 15,000 miles, Camper Special, in excellent condition. Phone after 4 pm, 656-1907.

MOVING, MUST SELL, 1977 GMC Van, customized, ideal for camping, 305 with mags and radial tires. Excellent shape. 24,000 miles 384-1790

1975 FORD ½-TON. A.T., P.S., P.B., side pipes, blue. Really nice! Phone Harry at 385-2415 or 386-6497. Dealer No. 5180. SPEEDWAY MOTORS LTD.

76 DIESEL SCOUT
4x4, excellent condition, 28 mpg, 27,000 highway miles, $8700. 478-2015.

1977 TOYOTA ¾ TON FLAT deck, sunroof, buckets, 4-speed, very clean, 20,000 miles, $4200 or best offer. 595-3501 or 474-1022.

70 FORD 250, STANDARD 6, 4 speed, split rims, wired for camper or trailer, many extras, top shape, $1995. 478-8435.

1978 FORD VAN SECURITY conversion, low mileage, excellent condition, no reasonable offer refused. 724-1801.

1977 CHEV 4X4 SHORTBOX, still under warranty, new 30th May '78, 10,000 miles. $7700. 721-5084.

71 GMC CUSTOMIZED VAN, too many extras to list. Sell or trade for V8 Vega and cash. 382-5350.

HEALTH FORCES SALE. 1976 Ford van, power steering, power brakes, radio, automatic, excellent, $3800 or best offer. 652-1771.

1976 ¾ TON, GMC SIERRA Grande, power steering, power brakes, 4 speed, dual tanks, 350 V8, canopy, must sell. 479-8506.

71 DATSUN PICKUP WITH FIberglass canopy, excellent condition throughout, tested, radio, $1350. 478-9706.

1974 TOYOTA PICKUP, 4 speed, excellent shape, only 31,000 miles. City tested. Well maintained. 386-0604

74 GMC VANDURA, FINISHED interior, 350, 56,000, lots of extras, absolutely must sell this week, $2700 or best offer. 385-1298.

68 LANDROVER, 2.6 LITRE motor, extra parts included plus motor, $1500 obo, phone between 4-7 pm ask for Cliff, 478-5277.

77 FORD XLT, ¾ SUPER CAB, low mileage, excellent condition. Canopy, $8300 or best offer. 112-743-9085 after 5pm

1964 DODGE ½ TON, REBUILT engine and push buttom transmission, excellent running order, some rust, $450. 652-2708.

73 DATSUN PICKUP WITH canopy, 35,000 miles, snow tires and rims. Good condition. 656-6601.

68 CHEV ¾ TON, PANEL, REbuilt engine, many new parts. Needs some body work. $1100, must sell. 385-1435, 388-9135.

1967 ¾-TON CHEV, GOOD RUNning order, clean, private sale. $950. 386-6636.

1969 FORD WINDOW VAN, 6 cylinder standard, $950. 595-1242 or 478-3625.

BLUE 1977 CJ5 JEEP, 304, 3 speed, soft-top, $6500 firm, Phone 478-2810 between 5 and 7.

1972 VW WINDOW VAN, NEW paint, new engine, sunroof, $2850. 954 Brighton Cres, 592-6143.

1973 CHEV BEAUVILLE WINdow van, $3900. Must be seen. 386-9936 or 479-3701

154 TRUCKS, BUSES AND VANS

GARDEN CITY
AUTO LEASE LTD.

EARLY SPRING TRUCK SALE

1978 Ford Bronco 4x4, V8, auto, ps, pb, radio and hubs. $8707
1978 GMC heavy duty ¾ ton pickup, V8, auto, ps, pb, radio. $6092
1977 Chev ½ ton Custom Deluxe, V8, auto, ps, pb, radio. $4806
1977 GMC ½ ton Sierra, 15,000 miles, V8, auto, ps, pb, radio. $5266
1975 GMC ½ ton Deluxe, V8, 4 spd, ps, pb, radio, radial tires. $3340
1975 Chev window van, lw base, V8, auto., ps, pb, radio, tested. $4150
1975 Ford ¾ ton Custom, V8, auto, ps, pb, radio, chrome rails. $4246
1974 Ford Ranger ½ ton, V8, auto, ps, pb, radio. $2926
1974 Ford ¾ ton lw base Van, V8, auto, 47,000 miles. $3537
1971 Toyota Hilux PU, radio, 4 speed. $1150

MANY MORE TO CHOOSE FROM
TRADES WELCOME
NO REASONABLE OFFER REFUSED
100% FINANCING O.A.C.
OPEN
9:00 A.M.-8:00 P.M.
2978 DOUGLAS ST.
382-9111
D-5721

72 FORD ½ TON, 302, 4 SPEED, posi rear-end, small camper, runs well, $1500. 477-3917.

73 TOYOTA PICKUP WITH canopy, $2150 or best offer. 382-2085.

67 DODGE 1 TON, NEW TIRES, brakes, alternator, water pump, timing chain, dual tanks, excellent condition, Must sell, $2000 firm. 386-0692

1972 FORD RANGER XLT ¾-ton Camper Special, $2300. 652-3694.

70 FORD F250 STANDARD, 360 rebuilt engine, new clutch, large framed canopy, $1500. 383-0389.

FORD VAN, 1978, LESS THAN 9,000 miles, ¾-ton. Phone 642-3175 or 386-6701.

1975 CHEV 1 TON, 454, 4 SPEED standard, call 477-6363

'62 FORD PICKUP, RUNNING condition, $325. 642-3487.

75 CHEVY VAN, ONE OWNER, excellent condition, 6 cyl. 383-6428.

1976 4X4, GMC ¾-TON PICKUP, ps, pb, $5500, 478-4452 after 5 pm.

1975 JEEP CJ5, NEW PAINT, 28,000, $5000 or closest. 749-6956.

1969 FORD RANGER HALF TON 32" canopy. 477-5432 after 6

74 FORD, 1 TON AUTOMATIC, flatdeck, reasonable. 474-2704.

75 VW VAN, $4000 OR BEST offer. 595-5090 between 5-8.

74 CHEVY ¾ TON PICKUP, good work truck. $1500. 656-1910.

64 FORD WINDOW VAN, MANY new parts, $750. 477-8316.

MUST SELL 1968 BRONCO, fair condition. Offers. 388-5845.

1969 CHEV. ¾ TON 4 SPEED, 292, 6. $1500 or best. 656-7048.

155 AUTO FINANCING AND INSURANCE

AUTOPLAN

For auto and all general insurance Mon. to Sat. 9-5 p.m. 1121 Yates St. (above Cook). Ph. 386-3547.

CITY BROKERAGE

158 TIRES

MICHELIN TIRES

All sizes and types in stock now! at

D&D Tire
1620 BLANSHARD
382-7283

TWO SEARS ROADHANDLERS, G70-15. Four Michelin radials, 205-14, on GM rims. Two Atlas studded snow tires, 7.00x13, on Valiant rims. 595-6875.

EIGHT G78-14 TIRES, 6 SUMmer 2 winter, 5 on Chev rims, $25 each or $150 takes all. 385-3302 or 386-0760 ask for Wayne.

TWO 155 SR13 STEEL RADIALS, brand new, 1 on Audi rims, 478-8716.

WANTED 15X8 OR 15X10 CRAgar SS Mags to fit Ford Van. 592-0423.

MAGS — COSMIC GT, 13X6, fits Cortina, Capri, $75, 474-2941.

4 RADIAL TIRES, ER78-14, like new, offers. 595-3661.

160 PARTS, ACCESSORIES

WHEELS!
WHEELS!
WHEELS!

"ANSEN" competition wheels
Aluminum — White Spoke — Chrome Spoke

SPECIAL 10% DISCOUNT TILL MARCH 31

Bonus Specials

HURRICANE I 30-RIB 15x7
$299 SET OF 4

SPRINT DISH MAG 14x7
$269 SET OF 4

HURRICANE II 15-RIB 13x5
$259 SET OF 4

SPECIAL 5-SPOKE 14x7-15x7
$219 SET OF 4

COMPARE
"OUR PRICES ARE LOWER"
Open 8 a.m. till 10 p.m.
Saturdays, 8:30 till 4:30

SUBURBAN
Do-It-Yourself
Parts Store
3377 DOUGLAS
AT SAANICH RD.
388-5171

BATTERIES
Radiators wanted, will pick up. 592-6806.

CANOPY $50 FOR SMALL EUropean pickup, 382-3774.

WANTED: STOCK 1957 Chevrolet full disc hub caps, 479-0410 ask for Mike.

WANTED: STANDARD TRANSmission for 69 Vauxhall Viva. 383-4975

1966 FORD 534 ENGINE, GOOD running condition plus many extras, $450. 386-8179.

DODGE ¾ VAN SEAT, BLUE, good condition, $90. Phone 386-1740.

66 MUSTANG FRONT END windshield and misc. parts, good shape. 478-0664.

63 CHEV IMPALA, 283, GOOD tires, and other parts. After 7, 595-1843.

160 PARTS, ACCESSORIES

OVERSEAS AUTO PARTS

Honda—Mazda—Datsun
Toyota—Volkswagen
3400 DOUGLAS ST. 382-2114
(Across from Woolco)

SPECIALS

40 watt car stereo power amplifier $39.95. In dash car cassette with co-axial speakers $189.95. Car cassette player with auto reverse $109.95. Expert installation available.
B.C. SOUND & RADIO SERVICE
931 FORT 383-4731

RADIATOR REPAIRS, FAST top quality repairs at Maurice's Auto Body, 427 Beta St., phone 386-3381 or 384-8094. Located behind the Burnside Pay and Save Gas Station.

1969, 1500 MAZDA, NEEDS head gaskets, otherwise good condition, offers. Also 69 VW window van, needs engine, offers. 112-743-5587 after 7 p.m. Ask for Rob.

VICTORIA 4-WHEEL DRIVE
FREE WHEELING HUBS for any make of 4-wheel drive.
597 Hillside at Rock Bay
D-13531 386-6511

VW MOTORS
Used and rebuilt, plus all parts and repairs at low prices. Beetle Auto Haus, 507 Ellice St. 382-1815.

VAN SPOILER, $35. 390 GT heads with new rocker shafts. 390 custom valve covers. Super coil, 390 accel dual point, 350 Honda back wheel. 382-5254

NEW BATTERIES FOR SALE, $35-$45 exchange. 3-4 years guarantee, Accociated Auto Wreckers, 478-9571.

EXCEPTIONALLY WELL built all steel 8' truck deck, original cost over $1500, asking $950. 382-2148 or 478-3023.

1969 TOYOTA COROLLA Wagon, rebuilt motor, all parts good. Will deliver. 387-5749, 598-4367.

COMPLETE '66 CHEV FRONT fenders, hood, grill and bumper, also, Ford 15" pickup wheels. 478-2824.

MEAN MACHINE, THE PLACE for all your high performance needs now does radiators. 554 Alpha St. or call 385-9011.

AUSTIN CAMBRIDGE PARTS, many parts, can install, reasonable. 595-6153.

LITTLE CHIEF CANOPY FOR short box step side, $350. Also rear fiberglass fenders for Volkswagon, $35. 477-6889.

I.H. 550 DIESEL ENGINE parts, injector pumps, cranks, heads, etc. 534 Ford truck engine drop in $600. 652-3951

MUST SELL THIS WEEK!
Tandom axle car trailer with electric brakes, best offer. 595-2956 or 384-6360

AUSTIN CAMBRIDGE AUTOmatic fly wheel, many other parts, tires mounted on rims, $7.50 each, 595-6153.

ALMOST COMPLETE FORD 360 engine, 40,000 highway miles. Headers for Ford 4x4. Offers. 384-3591.

TRADE 3-SPEED GMC STANdard transmission for 4-speed GMC trans for truck or sell for $100. 652-3753.

WANTED FOR 1965 SPORT DEluxe Beaumont: front bumper, trunk letters "Acadian", SS hubcaps and insignias. 598-1709.

HOLLEY CARB. FOR VW; dual port manifold; VW I.R.S. trans. 478-9840.

67 PLYMOUTH FURY, NOT running, sell for parts or whole, 598-6090.

67 ACADIAN FOR PARTS, BEST offer. 386-8072

WRECKING 64 BEAUMONT, parts or whole. 595-6570.

RESTORABLE 64 OLDS CUTlass convertible, $500. 478-4248

WINCH, WAREN 8,000 LBS. AS new, 12 volt. 479-4697.

SUNBEAM, 69, MARK II IMP for sale or parts. 598-2817 Leave number.

1956 NASH METROPOLITAN parts or all, 652-1777.

69 BEAUMONT DELUXE parts. 656-5930 Dave.

WANTED: TWIN SU CARBS, 1¼". 385-4805.

VW BUG PARTS, ALSO, E-Z tow trailer hitch, $100. 478-5608.

WANTED; '49 TO '54 FORD Flat head V8, 382-4876.

56 CHEV PARTS AND LIST OF miscellaneous parts. 656-5100

63 CHEVY II FOR PARTS
478-9636, after 6

65 BUG, GOOD MOTOR, TRANS, and tires. $125. 382-7082.

64 RAMBLER AMERICAN FOR parts, engine good. 477-4237.

2 SINGLE VAN SEATS, NEW, $75. 592-7400 evenings.

1959 VAUXHALL PARTS, REAsonable. 595-6153.

1960 FRONTANAC FOR PARTS to fit Falcon, tires. 478-7356

68 MERC 390 ENGINE, COMplete. Priced to sell. 388-5559.

MGB HARDTOP, $300 OR offers. 595-4110 after 6 pm.

162 AUTO REPAIRS, SERVICE and TOWING

LOW COST REPAIR
American and Foreign cars. Tune up specials, emergency road repairs, Workmanship guaranteed. Hourly rate $13.50. 24 hour service. Call 595-7713 or 388-5464 ask for pager 647.

ASHTON MOBILE AUTO SERvice. Have your car repaired at home, free estimates, 24 hour service. 479-6353.

SCRAP CARS HAULED
No Charge. Associated 478-9571

166 CARS AND TRUCKS WANTED

BE SURE
Come and See Us for best price on your used car.

E&K MOTORS LTD.
383-6231
642 Burnside E.
DL02071A

Top Dollar FOR TOP CLEAN CARS

Contact:
BRUCE LOCKHART
CORNELL-CHEV-OLDS
3050 Douglas 385-5777

GeM
PAYS
High Prices
FOR LATE MODEL USED CARS
480 Esquimalt Rd. 382-7195

WANTED
TRUCKS & VANS
GARDEN CITY AUTO LEASE CENTRE
382-9111 2978 Douglas

166 CARS AND TRUCKS WANTED

PETER POLLEN FORD

Cash For Clean
LOW MILEAGE
CARS & TRUCKS
384-1144

NEVER
SELL YOUR CAR
UNTIL
YOU HAVE
OUR OFFER
INSTANT
CASH!

DePape Motors Ltd.
779 Pandora 384-8035

WE PAY
the Highest Prices for Your Clean Used Car
TRY US—YOU'LL BE SURPRISED!

CONTACT
CARL SPICER
Used car mgr.
Empress Pontiac Buick GMC LTD.
382-7121 DL01227A

HIGHEST PRICES PAID
For Clean Import and Domestic Cars
HONDA CAR CENTRE
Yates at Quadra 386-6707

CASH FOR GOOD, CLEAN USED CARS
THOMAS PLIMLEY LTD.
1010 Yates St. 382-9121

CASH
for clean, used cars
SAUNDERS Sales & Service
474-2211 Colwood

SCRAP CARS WANTED, NO hauling charge, 478-9571.

168 CAMPERS, TRAILERS and MOTOR HOMES

PEDEN
RECREATIONAL VEHICLE LTD.

VANGUARD
TRIPLE E and TIOGA
LEOCRAFT

Spring Specials

CAMPER
BUY or ORDER your New '79 Camper (Before April 15) and receive a set 4 HYDRAULIC JACKS installed at NO EXTRA COST.

TRAILER — MOTORHOME
BUY or ORDER your New '79 TRAILER OR MOTORHOME (Before April 15) and receive a DELUXE AUTOMATIC ROLL-UP AWNING installed at NO EXTRA CHARGE.

Large Parts and Accessories Store

AWNING SPECIALS
Purchase a DELUXE AUTOMATIC Roll-Up AWNING at 10% OFF LAST YEARS PRICE and have it installed at NO EXTRA COST. (Offer Good 'til April 15). Phone for an appointment Now.

PEDEN R.V. LTD.
2855 QUESNEL ST. (D1950A), 386-3464
Behind Empress Pontiac Buick

LOGAN'S RV
OKANAGAN
CAMPERS-TRAILERS
CANOPY TOPS
NEW '79 MODELS
NOW ON DISPLAY

SHOP AND COMPARE!

CLEARANCE PRICE ON OUR LAST REMAINING 1978 TRAILER
16 ft. OKANAGAN, flush toilet, fridge, furnace, convertor, spacious floor plan. All wiring included. Full warranty. To Clear $4,795

CLEAN TRADE-INS

'76 9½ OKANAGAN, loaded $3,695
'72 9½ SECURITY, loaded, exceptional $2,895
9½' CAMPERETTE $1,395
8 ft. CAMPERETTE, exterior finished in cedar, interior very well done. $895

GOOD SELECTION
of Aluminum and Fiberglass canopy tops, all at reasonable prices.

PARTS AND ACCESSORIES —REPAIRS—
OPEN (Mon.-Fri.) 9-6 p.m.
650 Burnside East near Douglas
DLR No. 5117
PHONE 384-0213

DOMINION MOTORS

—LAYTON Trailers
—KIT Campers
—CHINOOK Motor Homes
—LITTLE CHIEF Toyota Motor Homes

78—VOLKSWAGEN Get-a-way van conversion 12,000 KM. Ice box, 2 burner stove. Sink. $10,250
76—14' PLAYMATE, 3 burner stove, fridge, toilet. $3795
75—25' PROWLER. Fully self contained. Fridge, and ducted furnace. $6295
71—DODGE maxi van conversion. $6995
73—25' EXECUTIVE, class A motor home. $24,500

PARTS, ACCESSORIES
REPAIRS
HOURS OPEN
Mon. to Sat., 8 A.M. to 5 P.M.
Dealer Licence Number D-5183
1703 BLANSHARD ST.
(Across from Hudson's Bay parking lot), Victoria, B.C. 385-5012

CAMPERS FOR RENT, REserve early. 478-3080.

FOR RENT, 21' WINNEBAGO motor home, 477-2704.

168 CAMPERS, TRAILERS and MOTOR HOMES

WILLE Dodge • Chrysler

SECURITY
CAMPER—TRAILER—MOTORHOME

NEW '79 MODELS
20.5'—22½'—23'—23' BUNK

Specials on Campers
Save $$$$
Come In—Make An Offer!

SPECIALS
12 VAN CONVERSIONS — some equipped with showers and flush toilet.

3200 Douglas at Cloverdale
382-2313
OPEN 9 'TIL 6 P.M.
DLR-00840A

Fennell's

TRAILER SUPPLIES LTD.
PROPANE — REPAIRS AND APPLIANCE SERVICE
Custom Building and Van Conversions
Large Parts and Accessories Store
652-3941
Mon.-Sat. 9 to 5
Sun. 12 to 4
6459 Patricia Bay Hwy.

COASTLINE TRAILER CENTRE

3388 Douglas St.
(Across from Suburban Mtrs.)
Frontier, campers & motorhomes
Travelaire trailers & motorhomes
Rustler trailers
Travelaire & Frontier vans
R.V. SERVICE DEPT.
CONSIGNMENT SALES

R.V. PARTS & SALES DEPT.
Open Sundays til 5 p.m.
Nightly til 8 p.m.
(Except Fri. and Sat.)
382-6102, DL001346A

CHECK
These Used Buys

14' MARKEE	$1595
16' ARISTOCRAT, toilet model	$3295
17' SCAMPER, toilet model	$2495
20' ARGOSSY	$5895

CHECK
our low prices on
AUTOMATIC AWNINGS

WE SELL AND INSTALL HITCHES!!

BOB'S
MOBILE HOMES LTD.
25 Crease 386-3623
DL 00414A

IMPALA CAMPING WORLD
WINNEBAGO
APOLLO
OTTO
BOLER
LIONEL
EMPRESS
FLEETCRAFT, SUNDOWNER
HOLIDAIRE, LEISURECRAFT
CANOPY TOPS — ACCESSORIES
SERVICE
PAT BAY HWY., SIDNEY
656-5504 MDL 5513A

1979 EMPRESS MOTORHOMES!!
23' floor-plans reduce to 20' with separate shower.

New 8' and 9'6" RUSTLER truck campers, fully equipped.

TRUCK CAPS $450 installed

ALL OFFERS CONSIDERED
TRADES WELCOME
OPEN 7 DAYS

NEW 1979 OKANAGAN MOTOR HOME, 22' model with rear bath. GM chassis, 400 cu. in. V-8, air conditioned, cruise control, tilt wheel, captain's seats, etc Metro Toyota Ltd., 625 Frances St. 386-3516. DL 0431A.

SPRINGS
Specializing in overloads for pickups (including imports). Booster and helper springs (leaf and coil) for cars.
Prompt Repairs-Free Estimates
PHONE 384-0213
LOGAN'S
RV SERVICE CENTRE
650 Burnside East near Douglas

LOGAN'S RV
OKANAGAN
Campers—Trailers—Canopies
Parts and Accessories
—Repairs—
Wiring, Welding, Appliance Installations
650 Burnside East, Near Douglas
384-0213 DL5117

1976 DODGE C30 SPORTSMAN Diplomat motor home. Under 10,000 miles. This unit features overhead air conditioning, stove, fridge, furnace, shower, toilet, sleeps 6. Regular price $16,800. Reduced this week to $15,800. For further information call Jim Raine, 382-9114 or 474-1381. GARDEN CITY AUTO LEASE LTD., 2978 Douglas St. D-5721.

MOTORHOME SALES AND RENTALS
Various sizes, most Class A units with own power plants and air conditioning. A few spring break, Easter and summer rentals available. 479-6612 or 722-2641, Nanaimo.

VAN CONVERSION
As new '78 Dodge Van conversion. 10,000 miles on this 360 engine. Toilet, fridge and furnace, fiberglass top. Complete with cruise control. Will take your trade. Coastline Trailer Centre, 3388 Douglas St. 382-6102.

R.V. PARTS
R.V. SERVICE
Hitches installed, cars wired, awnings installed, trouble shooting, parts and accessories. Coastline Trailer Centre. 3388 Douglas Street. 382-6102.

CLEAN, COMFORTABLE 30' trailer in good condition. $3700. Must sell. 479-8112.

1976 12' WEEK-N-DER CAMPer, fully equipped, $4100 or nearest offer. 477-4237.

1974 22' NOMAD TRAVEL trailer, excellent condition, many extras, $4700 firm. 748-8283.

168 CAMPERS, TRAILERS and MOTOR HOMES

DOGWOOD TRAILER SALES PARTS—PROPANE WESTERN WILDERNESS Campers WILDERNESS Trailers 2630 Deville Road Highway 1 at Millstream 478-6841 DL-00421A

FOR RENT OR SALE MOTORHOMES WEEKLY—MONTHLY GARDEN CITY AUTO LEASE LTD, 2978 Douglas, 382-9111. D-5721.

CAMPERS
1969 GMC Mini Bus camper conversion, (no raised roof), V-8, auto cruise, furnace, 2 propane burners. Sleeps 2, $2650. Garden City Auto Lease Ltd., 2978 Douglas, 382-9111, D5721.

78 VANGUARD
Less than 4,000 miles. 22½' bunk model. Cruise control, tilt wheel, am/fm radio, tape deck, many more extras. Moving. Must sell, no reasonable offer refused. Phone 652-5860.

1971 WESTPHALIA VW CAMPER, pop-up top, sleeps 2 adults and 6 children, fridge, water storage, inside redone, clean. Owner must sell, all offers seriously considered. 477-0171 or 479-6089.

27' SKYLARK TRAILER, under floor heating, 4 pce bath, new carpets and drapes, double sliding windows. Used very little. Should be seen. Reduced to $4950. 477-0994, evenings.

1973 18' TRIPLE E, AIR CONDITIONING, 3 burner gas stove, oven, 3 way fridge, flush toilet, shower, furnace, many accessories, sleeps 6, excellent condition, $4500. 721-5294

1977 FORD XLT CAMPER SPECIAL, 10,000 miles, complete with self contained Vanguard Camper — shower, oven, furnace, hydraulic jacks, beautiful unit throughout. Offers to $12,500. 478-1649.

RENTALS
Motorhomes—Campers
PEDEN RV Ltd. 386-3464

73 11' CAVEMAN CAMPER, HYdraulic jack, stove, fridge, furnace. Only $3495. Coastline Trailer Centre, 3388 Douglas Street, phone 382-6102.

FURNITURE MOVERS, HORSmen, contractors, check out this 24' Atco fifth wheel trailer. A bargain at $2500. 382-2148 or 478-3023.

14' FLEETCRAFT 1400 KG. Electric brakes, stove with oven, many extras, asking $1400 or swap for smaller trailer. 477-3201.

1976 TAURUS TRAILER, 24½', very clean, one owner, electric brakes. Sleeps 6. Trailer tarp. 3940 Winton Rd. 479-3116. Can deliver when purchased.

15' TRAVEL TRAILER
Any reasonable offer considered. Buyright 474-2154. D01927

11-FT. VANGUARD CAMPER, all extras including shower and battery. Used only 6 weeks. $5500 or best offer. 479-5091.

20' MOTOR HOME, $2600. CONverted Chev step van, 17 miles per gallon, sleeps 6, has all conveniences. 656-1596.

1970 27' DODGE EMPRESS, 40,000 miles, A-1 condition, 4000 watt Onan generator, $14,000. 112-245-7223.

18 FT. TERRY 73, SLEEPS 6, single axle, electric brakes, 8x14 awning, many extras, excellent shape, $4500. o.b.o. 477-0617.

HARD TOP TENT TRAILER, fold up kitchen cupboards, sink, stove, icebox, metal door. Very good shape. $975. 479-2209.

8' INSULLATED CANOPY, lights, needs minor finishing, excellent buy at $295. Call anytime, 477-5103.

1971 HOLIDAY CAMPER 9', IN excellent condition, complete with hydrolic jakes, $2000. Mill Bay, 112-743-9382.

WE WILL BUY YOUR GOOD used Rec. Vehicle. Peden R.V. Ltd., 2855 Quesnel St., 386-3464.

72 VW WESTPHALIA, NEW clutch, new engine, excellent shape, $5000. 384-6615.

RENT DELUXE MOTORHOME. Summer bookings $275 weekly, 10¢ KM 477-0968, 477-2333.

LARGE TENT TRAILER, needs top. $175 or offers. 478-0429, 479-8533

16' ESTA VILLA, FLUSH TOIlet, shower, water heater, fridge, $2000. 382-6829

'76 15' BEACHCOMBER TRAILer, with extras, like new, 388-5461.

HARDTOP LEISURE CRAFT, good condition, $1500. After 5 pm 477-5607.

1976 VANGUARD 17' TRAILER, self contained, spotless condition, $5500, phone after 6 pm. 748-9720.

23½' KUSTOM KOACH TRAILer, self-contained, excellent condition. Phone 478-2594.

26' HOLIDAY VACATIONER, loaded. 482 Cecelia. Phone 9-5, 386-8121, $4997.

1975 MOTOR HOME, FULLY equipped, $13,500. Open to offers. 382-9624.

FACTORY BUILT, PUSH-UP top, approximately 9x6. Asking $95. 656-4745.

1972 15' TRAVEL TRAILER, fridge, stove, heater, good condition. 598-4912.

'73 FORD ¾ TON CAMPER Special with 9' camper. Many extras. Offers on $5900. 383-7627.

CAMPER FOR IMPORT, EXcellent condition, 3 way fridge, etc. Must sell. 652-2508

1973 27' TERRY, DOUBLE BED, long dinette, immaculate. $6200. 479-6143.

73 17' SCAMPER, TOILET, fridge, stove, furnace. Sleeps 6. As new. 477-4185.

VANGUARD 8'6" FIBERGLASS roof camper, stove, oven, jacks, $1100. 479-2792.

TRAILER AWNING, 12'X7', one season only. 474-1757 after 6 pm.

16' CORSAIR TRAILER, sleeps 6, stove and icebox, good condition, $1100. 652-9957.

1973 DODGE CENTURIAN motor home, one owner, one driver, $11,500. 598-1709.

1973 FORD XLT CAMPER SPEcial ¾ ton truck, 11' vanguard camper. 382-9857 after 6 pm.

CUSTOM BOAT LOADER FOR campers and motorhomes. 478-2754 or 478-3796.

1977 XTC VAN LOADED, INC. air, like new, $12,900. 658-5129.

FOR RENT 20' MINI MOTORhome. 479-6344 or 598-4111.

MINI MOTORHOME, $5300. ENquire at 4250 Parkside Cres.

8' CANOPY WITH ROOF RACK, $200 or nearest offer, 652-5736.

8'6" GEM-TOP ALUMINUM canopy, $225. 479-6107.

169 MOBILE HOMES AND PARKS

LIKE A NEW HOME!
Can't sell yours? We're looking for good clean listings and tradeins. Call Buyright 474-2154. D01927

NEW MODULINE 24 X 52, 2 bedrooms, two 4 piece bathrooms, almond fridge and stove, family room, bar, etc. In quiet park. Lets make a deal. 478-1315, 383-0750.

TRANSFERRED 24 X 52 MODUline, 3 bedroom, 2 complete baths, living room, dining room, kitchen, rock fireplace and sundeck. 642-5355.

24X52
Langford home worth over $28,000 at the unbievable price of $22,900! Last time you'll see this! Buyright. 474-2154. D01927.

LIKE NEW 1975 12X56 MODUline, 2 bedroom, $10,500. In Sooke, 477-4353.

169 MOBILE HOMES AND PARKS

WHAT'S THIS?
OFF CRAIGFLOWER RD?

ARRON COURT

Yes, another Buy Right Homes project! If you liked Twin Oaks, you'll love Arron Court! A first class luxury assortment of 14 and 24 wides on spacious landscaped lots! Starting in spring but already taking refundable reservations on sites! Don't miss out, see display homes at 2744 Spencer Rd. (Langford) Mon - Thurs till 8, Fri, Sat, Sun till 5.
Buy Right Homes 474-2154 D01927.

1977 24X60 MODULINE DEluxe, 3 bedrooms, 2 bath, 4 piece ensuite, living, dining, family room, utility room for washer, dryer, freezer, kitchen with stove, fridge and dishwasher, shag carpet, drapes, curtains in all rooms, 2 sundecks, stone patio, toolshed, vegetable garden, glass greenhouse, completely landscpaed, many extras. Timberland Park, 245-7654 or 758-7885. $33,900 or best offer.

OCEAN VIEW
Tsawout Mobile Home Park
1st ocean front mobile home park on the Saanich Peninsula (Sidney area). Pick your lot and your home now while the selection is greatest. Exclusive agents Triangle Homes Victoria Ltd, 2435 Trans Canada Highway, Victoria, BC, open 7 days a week.
DL5088 478-1774

2 NEW 24' WIDE HOMES
In secluded adult park. Aluminum awnings, carports, sundecks, many extras From $28,500
1 AS NEW 12x60 LADER
Furnished, aluminum carport, skirting, landscaped. $16,950.
BOB'S MOBILE HOMES
25 CREASE 386-3623
DL00419A

HERE IT IS VICTORIA!!
1122 sq ft of true luxury at a price you won't believe! Home is full of options and setup on a ¼ acre gorgeously landscaped corner lot! Was $21,500. Now only $16,993! Buyright. 474-2154. D01927

ONLY $10,900!
Here is a real beauty. Immaculate inside and out and close to Victoria! Buyright. 474-2154. D01927.

ALL ELECTRIC
1970 Biltmore, 1 bedroom, stove and fridge included. Long term lease on pad in quiet well treed park. $10,700. 478-1315, 383-0750.

PRIVATE SALE, CLEAN 2-BEDroom 12x60, washer-dryer, fridge, stove, 5-mile circle. Priced to sell, 388-6436 or 388-5464 pgr. 541.

IMMACULATE!!
Beautiful 56x12 with numerous options, on spacious corner lot. Close in. Buyright, 474-2154. D1927

A SPECIAL HOME!
Lovely 12x68. Enormous addition, 2 fireplaces, 4 appl, 2 sheds, more! Close in. Buyright, 474-2154. D1927

FOR SALE MOBILE HOME ON pad in Vancouver, 1975 Bendix Leader 12'x68', 3 bedroom, wall to wall. Excellent condition. Asking $14,900. 112-594-5809.

FOR DETAILS ON HOMES FOR sale in Hidden Valley call Keith at 478-6434 or 478-0034. Admiral Homes Ltd. DL0134438.

1975 24X40 MODULAR HOME, fully furnished, landscaped, in family park. Sooke. $22,300. 642-4552.

TRANSFERRED MUST SELL 2 bedroom Elmonte in adult park, Langford area, offers on $13,900. 478-7193.

12X68' TWO BEDROOM MObile home, appliances, carpeting, asking $14,500. 642-5569 or 383-4973.

SAVE—FROM OWNER
Deluxe 24x52, 3 bedroom, 2 bathroom, large lot, only $24,500. 474-2704.

$4395.54! 68X12!
Damaged but you repair and save. Buyright 474-2154. D01927

178 SUMMER HOMES, COTTAGES and RESORTS

CABIN, GORDON'S BEACH, 8 miles past Sooke. Waterfront. Suitable weekends, holidays, not year-round residence. One year lease $100 month. 592-6357.

SKI WHISTLER
Condo's by day or week. Garo, 190, Whistler, 932-5358.

181 TOURIST ACCOMMODATION

CRAIGMYLE GUEST HOUSE, 1037 Craigdarroch Rd. Situated in front of Craigdarroch Castle. English style bed and breakfast, $12.50 single, $20 double per day. 595-5411 or 595-2697.

190 ROOM and BOARD

RETIRED?
or just plain tired of shopping and cooking? Months rest? Permanent home? Recooperating? Our location and food is excellent.
INFORMATION 383-4164
GLENSHIEL HOTEL

OAK BAY GUEST HOUSE
1052 Newport
BED & BREAKFAST
NOW AVAILABLE
Private rooms with bath located near Sealand, marina, golf course, stores and on bus route, reasonable rates. Call 598-3812 or 595-6963.

GIRL BORDER WANTED TO share two bedroom house between the ages of 20-30, non smoker. 474-2063.

CRAIGMYLE GUEST HOUSE
Excellent meals and location. 595-5411, 595-2697.

PRIVATE ENTRANCE, RELIable, working student prefered, $175. Cook-Hillside. 386-0649

COMFORTABLE ROOM, PRIvate bath, excellent cuisine, retired only. 388-4134, after 7 pm.

ROOM AND BOARD IN PRIvate home. Lakehill. 382-2162.

193 ROOMS TO RENT

DOMINION HOTEL
Rooms from $50 per week to $175 per mo. with TV and maid service at our full facility downtown hotel, close to all buses. 384-4136, 759 Yates St. Division of Wells Fargo.

LOW RATES
MAID SERVICE
rooms by day, week or month. Singles from $40. per week, $125. per month. The James Bay Inn, 270 Government St., 384-7151

AVAILABLE IMMEDIATELY single room, including bed, tables, chairs, hot plate, carpeted floors, utilities, Vic West area, 384-5605 between 9-11 am and 4-7 pm.

BEAUTIFULLY FURNISHED room on bus line, residential area. 382-2162.

MALE, BEDROOM, SHARED basement, private entrance. $100. 383-8746 10-8.

DOUGLAS HOTEL. $180. PER mo. $50. per week. Bath and TV.

197 HOUSEKEEPING ROOMS TO RENT

UNFURNISHED, LARGE, front, downstairs room. Fireplace, Stove, fridge, sink. Heat, light included. Heritage Home, 1 block east of Cook on Fort. Quiet retired person only. $90. 384-9556.

AVAILABLE IMMEDIATELY, west facing rooms, share bathroom and fridge, near Jubilee, $87.50 per month. 595-0152.

CLEAN ROOMS, $50 TO $85. Utilities included. Six blocks to downtown. Share facilities. 1325 Johnson. Eves. 385-3816.

HOUSEKEEPING UNIT AND room to rent $100-$125. 382-4536

197 HOUSEKEEPING ROOMS TO RENT

LARGE HOUSEKEEPING suite, share bath, new wall to wall carpet, $150 monthly, downtown area. 642-4463.

ROCKLAND AREA, FURnished rooms with fridge and hot plate, 1 with fireplace $139, 1 with bathroom $150. 595-1858.

JUBILEE AREA. LARGE FURnised room, rangette, fridge, utilities included, rent $135 monthly. Phone 592-9780.

LARGE HOUSEKEEPING room, close to Cook and Fairfield, w/w, suitable for single quiet lady. 386-8647.

CLOSE TO TOWN, AVAILABLE immediately. Phone between 6-8 pm, Monday-Friday only, 386-1027.

RITZ HOTEL—DOWNTOWN
Elevator service T.V. lounge
710 Fort St. 383-1021

CLEAN COMFORTABLE HOUsekeeping room, 228 Edward Street. $130. 386-7419.

OCKLAND AREA, LARGE FURnished light housekeeping room in quiet Manor. 595-7882.

LARGE HOUSEKEEPING room for ladies, $100 per month. 1140 Fort Street, 383-9593.

NEAR CRAIGDARROCH CAStle, no pets, suitable student or working person. $116. 592-2265.

NEAR FORT-COOK, FRIDGE, stove, sink, cablevision, fully furnished, 384-5920.

$85. WALKING DISTANCE TO town. Open for rent, 11 am to 1 pm, 1157 Johnson St.

200 APARTMENTS TO RENT UNFURNISHED

JAMES BAY-BEACON HILL SMALL PETS WELCOME
1 BEDROOM SUITE, DINING ROOM, LIVING ROOM, KITCHEN, ETC. FULLY CARPETED. QUIET MODERN BUILDING WITH ELEVATOR. CLOSE TO SEA, PARK AND BUS. SORRY NO CHILDREN. $232. PHONE 384-7017 BETWEEN 5-9. 576 SIMCOE.

NO EXTRA CHARGES
Cable, heat, hydro, parking incl. Modern very quiet one bedroom with new W/W. Enjoyment by mature tenants. "Olympic Court" on Gorge water inlet. Bus service and shopping. $216 P.M. Available immediately. Res. Mgr. 386-9043. British American Realty Ltd. 385-1431.

AQUARIUS APTS.
215 Oswego
To rent, clean modern suites, wall to wall carpets, drapes, range, fridge, cablevision. Mature persons only. No children or pets. Bachelor suites from $165. 1 bdrm. suites from $195. 384-7627 days.

WATERFRONT
2-bedroom suite available April 1st in adult only, no pet building. Heat and cable vision included in rent. Building features: indoor pool, games room and sauna. Call Resident manager 385-4022, if no answer call Realspan Properties Ltd. 388-6454.

Near Waterfront
AVAILABLE IMMEDIATELY
1037 WYCHBURY
1-Bdrm. suites. From $185. Located on a quiet street in South Esquimalt. Nearly new block under excellent manager. Phone 388-9563, Goodwyn Management.

PANORAMIC VIEW OF HARbour. 1-bdrm suite, sauna, pool, underground parking, near park. Rent $305. Avail April 1st. To view call 384-9335.
WALKING DISTANCE to town—well-kept, older block, 1 bdrm., hsk. rm. To view call 384-5830.
david burr ltd.
655 Fort St. 384-9335

HILLSIDE AND QUADRA
Available now. 1-bedroom from $195. Fridge, stove, drapes, w.w., free parking, heat, exc. laundry facilities and sauna inc. Controlled entrance. Resident Manager, phone 385-1908.

THE SEAFORTH
Two-bedroom townhouse units. $350 per month. Amenities include controlled underground parking, fridge, stove, washer and dryer.
547-549 Esquimalt Rd.
Manager: Suite 10 Ph: 384-7735
Vidco 388-4232

AVAILABLE APRIL 1
Brand new waterfront condo (approx 1142 sq ft) on the Victoria Harbour. Very spacious 4½ rm (2 bdrm, 2 bathrooms, 5 appliances) $550 including heat and H. water and parking (Mature people please). Dickie Agencies Ltd. 382-4312, eves. 477-4662.

LARGE TWO BEDROOM Sooke townhouses. Secluded large grounds with childrens play area within walking distance of town. Children, small pets welcome. Rent $250 or $300 with all utilities paid. Caretaker 642-3631 British American Realty ltd. 385-1431.

Tideline Apartments
DALLAS RD WATERFRONT
BACHELOR SUITE $179
Resident Manager 382-5851
Creighton Property Management

WATERFRONT
Country setting. A carefully layed out 1 bedrm apt. with private entrance $175. Adult oriented, no pets. Absolute peace and quiet a must. Ocean Village, 642-5254.

1 BDRM., $205
AVAILABLE APRIL 1st
2790 CEDAR HILL RD.
Modern block with shag carpets, free hot water, heat. Res. Mgr. Roy Jarvis, 386-6805. Goodwyn Management.

Hillside—Shelbourne
We have a very nice 1 bedroom suite available April 1st in this convenient location opposite Sears renting for $204 per month. Please call 598-4196. Adults only, no pets.

1-BDR ESQUIMALT, QUIET, clean, well controlled building, elevator, laundry facilities, balcony, stove, fridge, cable vision, heat, water, parking included. Close to shopping centre, bus, parks, senior citizen centre. Adults only. No pets. 382-2221.

WALK DOWNTOWN 2315 Dowler at Queens Ave. 1 bedroom, $190. Available April 1st. Wall to wall carpet, drapes, balcony, elevator, use of guest room, quiet, controlled building, free parking. Rental information, 478-6354.

MCKENZIE WOOD
Spacious 3½ Rm apt with large balcony, W to W carpet, drapes, secure entrance, elevator, parking quiet quality bldg. (available now) $227. Res mgr. 479-0444. Dickie Agencies Ltd. 919 Fort. 382-4312

LARGE ONE BEDROOM BASEment suite in newer home on quiet cul de sac, living room with fireplace, large kitchen with fridge and stove, private entrance and parking, $235 per month utilities included. 477-7935, 478-9575.

LARGE BRIGHT ONE BEDroom corner suite in modern deluxe apartment building. Close to Parliament Buildings and Shopping Center. Sorry no children or pets. Quiet refined adult only. Available May 1. $220 month. Phone owner/manager 477-6448

2 BEDROOM APARTMENT overlooking the Gorge on Gorge Rd. W. Stove, fridge, carpets, drapes, cable, heat. One block from shopping centre. Bus to downtown at the door. Middle-aged or older preferred. No pets. 382-4534.

1 BDRM $200
AVAILABLE APRIL 1
855 Ellery, family-type block in Esquimalt with excellent managers, 382-2942. Goodwyn Management.

200 APARTMENTS TO RENT UNFURNISHED

BB BROWN BROS. on LANSHARD
"People Helping People"

THE PRINCE CHARLES
215-217-219-221
GORGE RD. EAST
Bachelor suites from $160.00
One Bedroom suites from $200.00
Two Bedroom suites from $295.00
To View Please Call 382-8857

REDWOOD PARK
155-157
GORGE RD. EAST
One Bedroom suites from $200.00
Two Bedroom suites from $285.00
Pool, Sauna, W/W Carpet, Heat incl.
To View Please Call 384-2858

GORDREAU APTS.
129-131-135
GORGE RD. EAST
Two Bedroom suites from $285.00 W/W Carpet, Heat incl., Swirl Pool, Sauna, Pool. To View Please call 388-5740 or 384-9537.

THE CHARLES DICKENS
243 GORGE RD. EAST
One Bedroom suites from $200.00
Wall to Wall carpet, heat incl.
To View Call 388-6448
For further information please contact
Brown Bros. Agencies Ltd.
385-8771

WE'LL PAY THE MOVE!
(UP TO $100.00)
Or Would You Prefer The 7th Month
RENT FREE?
New Building
1-bdrm. suites
Quiet
Underground parking
Surface parking
Good shopping
Bus route
Balconies
Thermal Windows
Lovely kitchens
Plush carpets
No children or pets
For more information call 382-2906 or 386-3494.
Offer expires Mar. 31/79
CENTURY 21 Western Homes
1037 Cloverdale Ave.
386-3494 (24 hrs)

SEASPRAY PROPERTIES LTD./REALTOR
1911 Quadra St. 386-3124
"THE APARTMENT SPECIALISTS"
Fridge, stove, w/w carpets, drapes, laundry facilities, hot water, controlled entrance included in rent for most of the following:

BACHELORS
$160—909 Market 386-3124
$175—1147 View 382-0822

1-BEDROOM
$209—925 Esquimalt Rd. 388-4259
$190—540 Comerford 381-5327
$265—1490 Garnet 721-3991
$190-1015 Kings 383-6364
$190-790 Dominion 388-9781
$200—909 Market 386-3124
$200—980 Wordsley 382-5622

BAYWOOD ARMS
350 Belmont
In Colwood Area
ONE MONTH FREE
1 BR $190—2 BR from $240.
To view call 474-1694

55 BAY ST.
Large, 1-BR apts. available Apr. 1, $200. and up. Close to town, park, buses, tennis courts. To view call Mr. Allen at 383-0619.

LAUREL POINT
Spacious 2 B.R.s. — 5 Deluxe appliances, 2 full bathrms., swimming pool, sauna, games rm., club room. $500-$650 per mon., some with fireplaces.
K. B. GILES 386-3124

SEASPRAY PROPERTIES LTD./REALTOR
1911 Quadra St. 386-3124

1031 BURDETT
(Fairfield)
OPEN TO VIEW
SAT. and SUN.,
10 a.m.-5 p.m.
This top-quality building has everything for your easy-living convenience.
1-B.R. — 1-B.R. PLUS DEN — 2-B.R.
1½ BATHS
WALL-TO-WALL CARPETS
THERMO. WINDOWS
FIREPLACES
DELUXE FRIDGE AND STOVE
DISHWASHERS
SKYLIGHTS
EN-SUITE STORAGE
Rents $295-$445 per mon.

IMMEDIATELY, $150, 3-ROOM suite, sharing bath, gent only. 592-0988.

200 APARTMENTS TO RENT UNFURNISHED

CLOVERDALE
TOWNHOUSE COURT
991 CLOVERDALE
2-BEDROOM SUITES AVAILABLE
HEAT AND CABLE INC.
CHILDREN WELCOME
NO PETS
Open to View 12-7 p.m
Contact Manager in Ste. 101
385-0814 or 385-0991
answering service
GREEN BANK DESIGNS LTD.

$450. OVERLOOKING BEACON Hill Park. Spacious 2-bedrm, 1½ bath condo. Stove, fridge, washer, dryer, F.P. Avail. April 1.
$247. ESQUIMALT, 742 Lampson. Large apts. in elevated location. W-W carpet, drapes, heat, water, cable, parking. Also bachelor apt., $110. To view, call 385-6414.
$180. Lovely 1 and 2-bedrm apts in newer, controlled entrance bldg., close to schools, bus, shopping, town. Incl. balcony, carpet, drapes, parking. Children welcome.
$172. JUBILEE. Attractive, bright 1-bedrm apt. Incl. heat, water, cable. Avail. April 1.
PEMBERTON, HOLMES LTD.
1000 Gov't St. 384-8124

BEACON HILL PLAZA
New Building
1236 PANDORA
Luxurious unique studio, 1 bedroom, 2 bedroom suites, all suites with fireplaces, carpets, draperies and underground parking. Adult oriented. Available for viewing, Daily 10-4, Inquiries, 9-4:30, Phone 382-2012 or 385-3017

Esquimalt. 1- and 2-B.R., W/W, appliances free parking close to shopping & bus line. From $195. Call MGR. 388-4619

Esq. 1-BR, W/W, appl., parking, shopping, etc. MGR. 388-6883.

Johnson St. Bright 1-bdrm. $241 per mo. Mgr. 384-0132.

Hillside & Quadra area. Clean, quiet 1-bedrm suite. Adults only. $189. 383-1447.

CENTURY 21 Western Homes
1037 Cloverdale Ave.
386-3494 (24 hrs)

VILLAGE GREEN APTS.
Located in the heart of James Bay, we offer the following selection:
BACH. Suites from $144.00
1-BR Suites from $169.00
(Adult Block — Some Sea Views)
AND
2-BR Townhouses from $249.00
Children Welcome.
Sorry, No Pets
RES. MG. MRS. EVANS 388-6806
Creighton Property Management
388-4422

MAPLEWOOD GREEN
3255 COOK ST.
Bachelor and 1 bedroom suites
Available April 1
Includes swimming pool, sauna, billiards and free heat.
382-0815 or 382-1288

PRESTIGE
Super 2 bedroom corner suite at Laurel Point overlooking harbour, also garden and pool area. All luxury appointments and amenities included in rent of $595 per month. Call 477-0073 after 5 pm.

CRAIGHOUSE
885 CRAIGFLOWER RD.
1 BEDROOM
Suites available now. $200 and up. 2 BEDROOM suites avail April 1st, $225 and up. Fridge, stove, heat, hot water, drapes, w-w carpet, sauna. Vic West bus at door.
382-3480

ROYAL WOODS
MCKENZIE QUADRA AREA
Deluxe 1 bedroom suite, kitchen fully equipped including appliances, dishwasher etc. Amenities include sauna, swirl pool, full swimming pool, lounge, workshop, etc. Lots of parking. Available to view after March 15th. $275 monthly. 386-3414 extension 27.

WATERFRONT
SEAGATE
707 Esquimalt rd on Victoria's Inner Harbour waterfront, with a very large indoor heated swimming pool and hydro therapy pool. Mature adults only. No pets. One 1 bedroom, available March 15th. Two large 1 bedroom apts available April 1st. Phone resident manager at 383-1731.

CAPTAIN'S WALK APT
1357 ESQUIMALT RD.
SENIOR CITIZENS DISCOUNT
1 bedrooms from $175
2 bedrooms from $245
Some with seaview
Free covered parking available
Close to shopping, bus at door
Phone resident manager at 385-9381
SORRY NO PETS

WEST COAST COURT
Blanshard and Hillside. A new commercial apartment complex located within walking distance of Woodwards Mayfair, easy access to downtown, underground parking and on site banking services. Very reasonable ARP monthly rates. Sauna, exercise and social rooms. For appointment to view please call 382-4774 or 384-2944

NEW $269
Available April 1. Central location, 2-bedroom, 1½ baths. covered parking.

VILLA LISA
1116 QUEENS
Res. Manager — 386-3646
Large bright suites for rent.
1 Bdrm from $195.00
Near Woodwards and Mayfair Shopping Centre
OR
1 Bdrm from $211.00
2 Bdrm from $244.00
on Quadra one block North of Tomie
For further information please call 382-6407 anytime

BACH. $179
350 LINDEN
Available April 1st, just a few blocks from Beacon Hill Park and Cook St. shopping area. New block. For app't to view, phone res. manager Mr. and Mrs. Patterson, 385-0742, Goodwyn Management.

LORD STANLEY MANOR
1350 Stanley Ave. Available April 1st. 1 bedroom and 1 bachelor suite in modern block. Includes wall to wall, drapes, heat, water and parking. Adults only, no pets. 595-4128.

TWO BEDROOM SUITE CLOSE to Beacon Hill Park in small apartment building. 384-1381.

2 BEDROOM, AVAILABLE FOR April, $140 month. 386-7607.

2 BEDROOM APARTMENT $236 month, no pets, 385-7159.

2 BEDROOM APT. AVAILABLE March 20th, $246. Phone 384-8618, Bay-Wark.

200 APARTMENTS TO RENT UNFURNISHED

WINDSOR COURT APTS.
252-254-258 Gorge Rd. E.
BRIGHT SPACIOUS APTS. HEAT INCLUDED. EXCEPTIONAL RECREATION FACILITIES.
Including:
50' indoor swimming pool — saunas — swirlpool — squash court — tennis court — universal gym.
1 Bed. from — $215
2 Bed. from — $275
Adults only — no pets
For information or appointments please call Resident Managers:
Mr. and Mrs. Mundy
385-6075
Mr. and Mrs. Bilbrough
386-6008
Office Mon.-Fri.
388-4555
MacArthur Park Estates

THE CHELSEA
865 View at Quadra
Beautiful Bachelor Suites, starting at $168 per month.
—EXCELLENT LOCATION FOR PEOPLE, RETIRING DOWNTOWN.
—WALK TO CHURCH, SHOPPING, LIBRARY, THEATRES.
—QUALITY CARPETING, APPLIANCES AND DRAPERIES
—CONCRETE AND STEEL CONSTRUCTION, WITH BEAUTIFUL BRICK EXTERIOR, AND RECESSED BALCONIES.
Available Immediately or will hold until Apr. 1 occupancy.
—Enquire about the "SAFER PROGRAM FOR SENIORS" (Gov't Subsidy)
RENTAL OFFICE
AND MODEL SUITE OPEN
MON.-FRI. 10-6
SAT., SUN. 12-5
382-2139

DARWAI

YVONNE MANOR
2630 Cook St. Available now, 1 bachelor, $145. Available April 1st, two 1 bedrooms from $165. Includes heat, cable and water. Sorry no children or pets. Please call 386-3609.

MALORI GARDENS
760 Queens. Available April 1st, 1 bedroom, $180. 2 bedroom, $225. (1 bedroom furnished, $215). Close to town and Crystal Pool. Sorry no children or pets. Please call 382-1846.

GLEN ACRES
1023 Esquimalt Rd. Available April 1st, 1 bedroom from $196. 2 bedroom from $247. Includes heat, cable and water. Sorry no children or pets. Please call 381-5023.

P. R. BROWN and SONS
RENTALS
BACHELOR
$152.00 EL MIRADOR APTS
777 Cook St. 384-1433
$165.00 OAK VIEW MANOR
3420 Quadra St. 386-6574
$176.00 SENATOR APTS
1764 Oak Bay Ave. 598-8577
ONE BEDROOM
$195.00 CENTRAL MANOR
1230 Fort St. 385-3435
$197.00 OAKVIEW MANOR
3420 Quadra St. 386-6574
TWO BEDROOMS
$208.00 CAROLWOOD APTS.
1381 Pandora St. 595-5817
CONDOMINIUMS and HOUSES
ONE, TWO AND THREE bedroom. Some one and half and two bath. Appliances, good locations. From $195.00 - $375.00.
P. R. BROWN & SONS
762 Fort St. 385-3435

Park Pacific
ROYAL WOODS
Very unique, large suite, top floor one bedroom down, 2+ rooms loft area — full kitchen appliances. All amenities. Adult oriented. No pets: 900 sq. ft. $415.00 per mo.
By Appointment Only
Rental Office
595-3132

KIM Professional Management
New Buildings all suites include drapes, carpets, also hot water and controlled entrance etc. Phone manager at number opposite building. Sorry, no pets.
CRYSTAL POOL AREA
909 Pembroke St. 382-0652
1 Bdrm available April 1 adults only $177
2 Bdrm available now $254
1025 KINGS 383-7633
1 Bdrm available Apr. 1. $220
2533 DOWLER 383-2337
1 Bach $165
1 Bdrm from $185
HIGH QUADRA
960 Inverness St. 385-5292
1 Bdrm available Apr. 1st $220
For further information phone
386-3281 385-5292

Park Pacific
1545
STADACONA CENTRE
Deluxe one bedroom suites from 700 sq. ft. full amenities — all kitchen appliances included. Dishwasher. From $300.00 per mo. Adult oriented. Sorry no pets.
RENTAL OFFICE
595-3132

SANSAR APART.
1140 HILLSIDE AVE.
Two bedroom suite, $260. One bedroom suite $200. Modern, spacious, convenient to downtown. No pets. Manager 385-0456

HILLSIDE AREA
Between Cook-Quadra
We have a very pleasant 1 bedroom suite available April 1st for $198 per month. Please call 384-1738. Adults only, no pets.

200 APARTMENTS TO RENT UNFURNISHED

JAMES BAY 3-BEDROOM townhouse. Close to Parliament buildings, within walking distance to waterfront, 1½ baths, wall to wall carpeting, 2 balconies, large storage area. $350. 652-3618.

SHORELINE APARTMENTS
105 Island Highway
April 1st — second floor, bright two bedroom suite, drapes, rugs, heat, cable, carport, quiet block, mature adults only. $200. 479-6761.

OAK BAY
2 bedroom spacious new condominium from $425. Dishwasher, garborator, frost free fridge, self clean range, wall to wall, some with fireplace and ensuite, locked parking, 595-4011 or 382-3616.

$179. AVAILABLE APRIL 1ST or 15th. One bedroom ground floor apartment. Hardwood floors and patio. Quiet building, near Glenwarren Private Hospital. Suitable for quiet older tennant, no pets. 598-8443.

ESQUIMALT
Bach, 1 and 2 bedrooms. Adults only, no pets, includes heat, hot water, free parking, sauna. Res. mgr. 385-4132, Office 384-9793.

OCEANFRONT
Prestigeous 1100 sq. ft. top floor condominium. 2 bedrm, all appliances including vacuflo $300. Ocean Village, 642-5254

ESQUIMALT
— Available April 1st, one - 1 bedroom, $215. 1 Bachelor, $175, both include all utilities, parking, laundry, etc.
Call to view 382-9329.

GROSVENOR PLACE
1342 Hillside Ave.
2 BR suites from $270. En-suite washer and dryer. F.F. Fridge.
CREIGHTON PROP. MGMT.
388-4422

COLWOOD CORNERS
Lge. 2 bedroom suite. Available May 1st. Heat and parking included. $278.00 per month. Phone 642-4768.

HILLSIDE—SEARS
1-2 br, $230 (April 1). 2-1 br, $202 (imm.). Modern, controlled entrance, includes heat, water, cable, parking. 598-5991.

AVAILABLE APRIL 1
Brand new waterfront S.C. bachelor apt $230. including heat and H. water. Mature people please. Dickie Agencies Ltd. 382-4312, eves. 477-4662.

JUBILEE 2 BEDROOM BASEment suite, includes fridge and stove. $195. p/m. Call Audrey at 388-6161 (24 hrs.) Pac-West International Real Estate Brokers Inc.

BASEMENT ONE BEDROOM suite. April 1, Gordon Head area, close to University. Utilities included. No children or pets. Working person. Washer and dryer. $225 month. 477-0204

TREMAINE
One bedroom available April 1, no children or pets Resident caretaker 595-1161

3 BEDROOM PENTHOUSE, ESquimalt, quiet, clean, well controlled building. Heat, water, cable, parking included. Adults only, no pets. 382-2221

FAIRFIELD NEAR HOSPITAL deluxe 2 bedroom, 1½ bath condo in new building, controlled parking, sorry no children or pets. $340 per month. 477-4424 after 5pm.

APRIL 1ST, JAMES BAY, BACHelor, $161.75; 1 bedroom, $197; 2 bedroom, $218. Heat, cable and parking included. 384-0084, 6-8 PM

VIC WEST, BACHELOR SUITE in quiet block, close to downtown and bus. Cable, heat, and parking free. Mature adults please. After 4 pm. 386-7245.

3800 QUADRA
1 and 2 bedroom suites available in clean modern building, $210 and $259 per month. 382-0271, 383-3869.

LARGE BRIGHT ONE BEDroom apartment, Esquimalt Rd, with harbour view. $185 including heat and hot water. 598-4319 evenings and Sunday

JAMES BAY
1 block from Dallas, 2 bdrm suite, bachelor suite, 384-2276.

THE SENTINEL IN ESQUImalt has 2 bedrooms, and 1 bedrooms. No pets. Phone 382-6561 or 385-1249.

ESQUIMALT AREA, LARGE bright one bedroom suite, $209 month. Fridge, stove, heat included. 382-1127

ESQUIMALT
Modern one bedroom apartment, available now. $180. 656 Admirals Rd. #201 or 388-5464 Pager 720

885 OLD ESQUIMALT RD APT
1 bedroom beautiful large suite, $189. Mature adult. No pets. 477-7026 or 388-6949.

ONE BEDROOM WITH VIEW on Esquimalt Rd, conveniently located, available now. 598-4319 evenings.

QUIET ADULT BUILDING, walking distance to downtown, 1 bedroom, laundry, hydro, parking. $210. 595-5749.

BRIGHT AND SPACIOUS IN ESquimalt. Heat, parking and cablevision included. One and two bedroom, $178-$247 up. 385-6547.

1 BEDROOM SUITE IN SUSSEX St. 6-plex, Esquimalt. $160. Heated, child welcome. 652-3064 or 383-2478.

COMFORTABLE 2 BEDROOM suite in Esquimalt close to shopping and bus, $210 per month. 478-8635 evenings, weekends.

LANGFORD, 1002 GOLDstream, two bedrooms, available April 1st, no pets. $250 per month. 477-3808.

SPACIOUS UPPER TWO BEDroom in 4-plex, close in. Available April 15th. $234. 592-6602 or 592-2503.

1 BEDROOM APT, HEAT, cable, controlled entrance, top floor, seaview, Mature adults, in Esquimalt. 383-5639, 385-2526.

CITY CENTRE
$155, semi-furnished, large studio, in quiet block. 388-9942, 598-4060.

CITY CENTRE
Reduced rent for responsible couple, to caretake small apartment. 388-9942, 598-4060.

CENTRAL, UPPER ½ ATTRACtive older character home, 2 bedrooms, spacious, separate entrance, large garden, $275. 478-9289.

2-BEDROOM, NEWLY DECOrated. Includes hot water, $225. 1-bedroom, newly decorated, $190. 614 Esquimalt. Manager #10. 592-4673.

JAMES BAY AREA, 2 BEDroom suite, available April 1st, $220. Adults, no pets, 592-9516.

CLEAN, SUNNY, SMALLER one bedroom, bus in front, ready April 1. $185. 385-4301

ONE BEDROOM SELF CONtained, $140. Available immediately, includes utilities. 384-2772.

ORCHARD HOUSE, BACHELOR suite, parking, pool, view, $210. 658-5086.

BACHELOR AND 1 BEDROOM in Fernwood District. 384-8744 or 383-8813.

LARGE 1-BEDROOM, $210. Bachelor, $185. Utilities included. 1471 Fort. 598-7724.

PRIVATE BEACH, MODERN, 1, 2 BR, Bach. From $165. 912 Selkirk. 381-5453, 592-7678

WATERFRONT, 1,2 BR. 384-6352, 885 Dunsmuir (Head St).

OAK BAY, ONE BEDROOM, 3rd floor, $200. Adults. 598-3862

$130.18, BACHELOR. 735 PANdora. 386-1946 or 384-5459. Adults only.

PRINCESS LOUISE
Available April 1, large, spacious 1 bedroom apartment. Heat, hot water, cable vision and parking included. Small child welcome. 384-5320.

200 APARTMENTS TO RENT UNFURNISHED

BB BROWN BROS. on LANSHARD
"People Helping People"

BACHELOR SUITES
$151.25—Antrim Court, 2310 Quadra St.
$156.25—London Flats, 1321 Broad St.
$170.00—Prince Charles, 215-217-219-221 Gorge Rd. E. Please call 382-8857.

1-BEDROOM SUITES
$195.00—Antrim Court, 2310 Quadra St.
$180.00—829 Admirals Rd.
$185.00—Blackwood Manor, 2664 Blackwood St.
$205.00—Campus Court, 1631-1641 McKenzie Ave.
$200.00—Charles Dickens, 243 Gorge Rd. E.
$190.00—Ellery Apts., 837 Ellery St.
$185.00—Gordreau Apts., 129-131-135 Gorge Rd. E. Pool, swirlpool, sauna. Please call 384-9537.
$180.00—Hollyview Arms, 1180 View St.
$197.00—Kenilworth Apts., 1505 Morrison St.
$190.00—Lord Nelson Apts., 1615 Belmont St.
$215.00—Lord Essex, 240 Simcoe St.
$185.00—#5, Lyn Manor, 627 Superior St.
$230.00—Pandora Villa, 1130 Pandora Ave.
$215.00—830 Pembroke.
$195.00—The Prince Charles, 215-217-219-221 Gorge Rd. E. Please call 382-8857.
$200.00—Redwood Park, 155-157 Gorge Rd. E. Pool, sauna. Please call 384-2858.
$176.68—Royal Commodore, 715 Vancouver St.
$212.00—Sierra Villa, 547 Niagara St.
$198.87—Skyline Apts., 2925 Qu'Appelle St.
$195.00—Thornwood Manor, 1028 Inverness Rd.
$213.00—Vista Royale, 1345 Pandora Ave. Swirlpool, sauna. Please call 385-3586.
$204.00—Wellington Manor, 1670 Fort St.

2-BEDROOM SUITES
$300.00—Ascot House, 1537 Morrison St.
$275.00—Blackwood Manor, 2664 Blackwood St.
$295.00—Charles Dickens, 243 Gorge Rd. E. Heat incl. Please call 388-6448.
$285.00—Gordreau Apts., 129-131-135 Gorge Rd. E. Heat incl., swirlpool, sauna, w-w carpet, pool. Please call 388-5740 or 383-0530.
$260.00—Lord Michigan, 235 Michigan St.
$215.00—Lord Nelson, 1615 Belmont St.
$211.00—Luxor Manor, 1050 Richardson St.
$217.70—Oakmount Court, 1341 Hillside Ave.
$275.00—Pembroke Place, 830 Pembroke St.
$270.00—The Prince Charles, 215-217-219-221 Gorge Rd. E. Please call 382-8857.
$217.00—2624 Quadra St.
$300.00—Redwood Park, 155-157 Gorge Rd. E. Pool, sauna, w-w carpet, heat incl. Please call 384-2858.
$210.00—Regency Apts., 1975 Lee Ave.
$270.00—Verdon Place, 859 Carrie St.
$268.00—Vista Royale, 1345 Pandora Ave. Swirlpool, sauna, w-w carpet, heat incl. Please call 385-3586.
$345.00—Westfield Apts., 1024 Fairfield Rd.

3-BEDROOM SUITES
$390.00—Cambella Villla, 229 Ontario St.

For further information please contact Brown Bros. Agencies Ltd., 385-8771.

Treelane Estates
AT THE WATER'S EDGE
Enjoy meeting your new neighbours in the congenial atmosphere of our Malahat Lounge, where the views of the city, sea, and mountains are spectacular. Join one of our bridge clubs, or the billiard group, build some shelves, in the hobby room, or just relax in our whirlpool after a sauna. This lovely lifestyle is already established here at Treelane, a very special apartment complex.

CURRENT VACANCIES
Available immediately 2 bedrm and den. Fully modern kitchen with dishwasher $449.
1 bedrm Penthouse. Fabulous views of the water and mountains $340.
2 bedrm and den, main floor. Very spacious $400.
2 bedrm and den townhouse, 1½ baths, large sundeck.
Fully modern kitchen with dishwasher. Laundry facilities $471.
1 bedrm, 6th floor. Breathtaking views $295.
1 bedrm main floor $265.
1 compact 1 bedrm, waterview $247.
UNDERGROUND PARKING AVAILABLE $10.
103-105 GORGE RD. EAST
APPOINTMENT FOR VIEWING
388-5332
Adults only — No pets.
CONCORD

STOP
Looking for a nice clean building and a very reasonable rent? Our rent includes parking and, most important, your heat; a savings of $30 a month on your rent.
899 Craigflower
382-1101 384-6606
TOD-HACKETT CONSTRUCTION LTD.

Suites for Rent
Bay and Quadra Area
1 Bdrms from $189.00
2 Bdrms from $224.00
Bachelors from $164.00
Phone 383-7079
Ask for Mrs. Gustafson

CAIRN VILLA
Modern 2 bedroom, park-like setting off Old Esquimalt Rd. Heat, cablevision and parking. Mature adults only. Sorry, no pets. 383-3410.

NEAR WOODWARDS
Bachelor and one bedroom suites in modern block, $170-$200, including heat and cable. 3150 Jutland Rd. 385-6026 or after 5658-8893.

200 APARTMENTS TO RENT UNFURNISHED

CLEAN, SUNNY, SMALLER one bedroom, bus in front, ready April 1. $185. 385-4301

COOK ST, LARGE SUNNY 1 bedroom partially furnished on bus routes. 477-3467.

LARGE ONE BEDROOM, $195. Two bedroom and den, $227. Colwood, Langford. 477-2548

JAMES BAY, SWIRL POOL, 1 BR. Reasonable. 121 Rendell. 388-7226.

JAMES BAY, 1,2 BR, BACH. 45 Boyd. 385-9739, 382-7917.

CITY CENTRE
1 bedroom deluxe suite, in quiet block, $190. 388-9942, 598-4060.

SIDNEY, 2 BEDROOM BASEment suite, $225 includes utilities. 656-1176 Peter Dentro.

ONE BEDROOM APARTMENT in 4 plex all side by side, Vic High, $165. 595-1117.

BRIGHT SUITE WITH LARGE balcony in small modern block. 479-2128, 479-9522.

201 APARTMENTS TO RENT FURNISHED

AVON COURT
490 Vancouver St
Old country atmosphere in heart of city, 2 bedrooms, $290 and $310. Includes new furniture, drapes, w/w, hot water, heat, cable, private entrance to landscaped courtyard. Mature adults. No pets. Near bus, park, hospital, downtown. 382-3616.

CRAIGFLOWER MOTEL
On Gorge waterway, offers deluxe bachelor and 1-bedroom suites at special winter rates. All the comforts of home. Completely furnished with maid service and laundromat on premises. Call 388-7861, Concord.

RIGHT DOWNTOWN
All brand new. Singles, doubles, family unit with kitchens, 1 bedroom suites with kitchenettes. All have color TV and free phones. Your room is quiet. Full facilities. All under one roof. Weekly or monthly rates. Reasonable. Royal Olympic Hotel, 642 Johnson-388-5513

WEEKLY
DAILY
Adjacent to Parliament Buildings on quiet street. Fully furnished one bedroom suites. Phones (no charge for local calls), Colour TV, Saunas, pool, games room, coin laundry, utilities. Royal Scott Inn, 425 Quebec St, phone 388-5463.

VIEW ROYAL, ONE-BEDROOM furnished suite, private entrance, close to bus and stores. Prefer quiet person, non-smoker, no children or pets. $240 month, includes heat, hot water and covered parking. April 1st. 79. Phone evenings or leave message 479-0645.

DELUXE ACCOMMODATION
Furnished bachelor and 1-bed room suites. Colored TV, dining room, laundry, indoor pool, hydro pool, saunas, lounge, maid service answering service. No Pets. Canterbury Inn, 310 Gorge Road. Phone 382-2151.

Michaelangelo Apt
1158 YATES
Studio bachelor suites from $205 monthly. Near downtown. C tv, cablevision, linen and dishes supplied.
383-0742 or 386-2812

OXFORD CASTLE INN
Quiet and tranquility on the Gorge. 1 bedroom suite with queen size bed, colour TV, maid service, indoor pool, sauna, Jaccuzzi swirl pool, billiard room, elevator, no pets. 133 Gorge Rd. East, 388-6431.

AVAILABLE NOW
Esquimalt-close in. 3½ rm, (main furniture). View-heat, h. water, cable, parking (laundry avail.) $199, sorry no pets. Dickie Agencies Ltd, 382-4312 (or 383-8307 please call at 11 am or 3 pm)

WANTED: QUIET RESPECTable, mature individual to occupy 3 room ground level suite in private home. Private entrance, bathroom, light, heat and water supplied, $175 per month. Available April 1st, Phone 479-5163 after 5.

JUBILEE HOSPITAL AREA. ON bus route, across from shopping, fully furnished, including linen and kitchen ware. Bachelor and 1 bedroom apartments, $220 to $240 per month. Adults, no pets. 592-9516.

DOWNTOWN FURNISHED STUDIO SUITE. AVAILABLE IMMEDIATELY. KENT APARTMENTS. 1322 BLANSHARD. MATURE ADULTS. NO PETS. $180. 592-7536.

JOLLY KNIGHT MOTEL, Gorge and Washington offers deluxe bachelor suites at special weekly and monthly rates. Clean, comfortable, maid service, laundromat. Call 388-5461.

WEEKLY, MONTHLY AND yearly. Well furnished modern bachelor apt. across from Woodwards, elevator, coin laundry, heat, cable, tv, linen, dishes included. 650 Speed. 388-7337.

ROOMY, DELUXE SUITES: full kitchen, all utensils and linen, low weekly and monthly rates. Daffodil Inn, 680 Garbally Rd., 386-8351

CLOSE TO PARK AND SHOPS, everything supplied, colour Tv, kitchens, bath and shower. Thunderbird Motel, 655 Douglas. Reasonable rates. 384-0632, 386-2812.

SIDNEY
Bachelor suite, fireplace, sea view, suit working single, $185. April 1st. 656-4337 or 656-1176 Peter.

LARGE BEDSITTING ROOM, kitchen, dining room, bathroom, $180 per month, non-smoker with no pets prefered. Phone 658-8413 after 6 pm.

BEACON HILL, NEAR WATER front, bachelor suite in gracious older home. Suitable professional woman, references, $140. 598-4971.

1-BEDROOM DELUXE SUITE, swirl pool, sauna and games room. Oxford Castle Inn, phone 388-6431.

BEAUTIFUL ONE BEDROOM condominium, self contained, Beacon Hill Park. Pool, sauna, etc. $290. After 5, 595-0998.

SELF CONTAINED, GENTLEman over 30 preferred. $175. April 1st. 382-6610.

SELF-CONTAINED TWO rooms with bath, full cooking and laundry facilities, cable tv all inclusive, $200 per month. 386-1082.

BEACON HILL BACHELOR suite, quiet female, share bath, cable, all utilities, $130. 384-0420, 477-3156.

NICE BACHELOR SUITES, close to shopping centre, on Douglas St. 386-2481.

FURNISHED BACHELOR suite includes linen and utilities. Share bathroom. $155. 595-1146.

SELF CONTAINED BACHElor, close to beach and downtown. 383-7576 evenings.

ONE BEDROOM SUITE, FURnished, close to Beacon Hill Park. $280. 386-0464

CLOSE TO JUBILEE, FULLY furnished suite, share bathroom, lower floor, male, $120. 595-0277.

SMALL, QUIET, SELF-CONtained 1 bedroom, $177. 388-7605.

VANCOUVER STREET
Heritage Home, sunny suite for female seeking quiet and privacy, $150. 385-8226.

FURNISHED 1-BEDROOM suite. Apply 388-9643.

202 FURNITURE TO RENT

STANDARD FURNITURE
Three Rooms from $47.50 per month
Immediate Delivery
382-5111 737 Yates St.

202 FURNITURE TO RENT

MAIS
FURNITURE and APPLIANCES
RENT
COLOR or BLACK—WHITE TVs
FURNITURE—APPLIANCES
MICROWAVE OVEN
at PENNIES per DAY
1821 COOK
385-2435

CAMOSUN
FURNITURE RENTAL
Month to Month
Piece or group
Immediate Delivery
833 Yates 383-3655

203 APARTMENTS WANTED

SEVERAL HOUSES OR APARTments, furnished, required to rent from July 9 to Aug 23, 1979 and some for a variety of periods of time. Preference to vicinity of St. Michaels University School. Some cases will apply to single persons, others to families with or without children. Please phone collect Vancouver, 736-1611 during office hours or write to J.J. Johannesen, 3737 Oak St., Vancouver, B.C. V6H 2M4

SEVERAL HOUSES OR APARTments, furnished, required to rent from July 9 to Aug 23, 1979 and some for a variety of periods of time. Preference to vicinity of St. Michaels University School. Some cases will apply to single persons, others to families with or without children. Please phone collect Vancouver, 736-1611 during office hours or write to J.J. Johannesen, 3737 Oak St., Vancouver, B.C. V6H 2M4

RESPONSIBLE FEMALE REquires 1 to 3-bedroom apartment or house in Sidney area, starting April 1st. References are available. Contact Janet at 656-5431.

RESPONSIBLE WORKING person seeks one bedroom or bachelor apartment in Fairfield or Oak Bay. Reasonable. 592-0765.

1 BEDROOM UNFURNISHED apt. for woman and small mexican chihuahua, no higher than $200. Please phone 383-0574.

2 BEDROOM SUITE OR HOUSE for family of three, Fairfield area, some yard, up to $300 month. Please phone 598-6024.

RESPONSIBLE COUPLE WITH pets want apt, references supplied. 381-5078.

204 SHARED ACCOMMODATIONS

PERSON NEEDED TO SHARE home in outer Esquimalt. Fully furnished, with fireplaces, library, workshop, living and dining rooms on 1 acre of land. Non-smokers, no pets. $107.50 + share of utilities. 382-7878.

LANGFORD
Large modern 3-bedroom house on 2½ acres. Little bedroom furnishings needed. Working person. 474-4963.

1-BEDROOM VACANT IN large 2-bedroom character apartment in older James Bay home. Fireplace, free laundry, ladies only, cat welcome. $125 plus ½ utilities. 386-9776.

LOWER SPACIOUS DUPLEX to share with working person, two large bedrooms, two baths, large fireplace. $163. Available now. Pets welcome. Phone Anna, 385-3634.

WANTED. FURNISHED BEDroom in communal house for single working mother and child with same. Willing to share with sitting. Call before 3pm 385-0067

BUSINESS MAN MID 30'S AND son looking for housekeeper and part time babysitter in exchange for free room and board. Call Al 595-7111.

BRIGHT ATTRACTIVE FURnished bedroom for mature women in shared Gordon Head home. Stereo. Excellent bus service. 477-7963

NON-SMOKING GIRL TO share 3 bedroom character house with fireplace. $117 monthly. 595-0846

SMALL ROOM PLUS ATTIC. $100 per month, in 2-bedroom house, female preferred. 388-5596.

ESQUIMALT, ONE BEDROOM. $160 month, fully furnished. Call Ed 382-5153.

THIRD PERSON WANTED TO share 3-bedroom duplex with fireplace. 477-8227.

206 DUPLEXES TO RENT

BB BROWN BROS. on LANSHARD
"People Helping People"
$325—2502 Empire St. SxS duplex, 2-bedroom, 4-pce. bath, dining room, hdwd floors, fridge and range.
$140—1324 Hillside ave. 4 Plex.
For further information call Brown Bros. Agencies Ltd. at 385-8771.

SEASPRAY
PROPERTIES LTD./ REALTOR
1911 Quadra St. 386-3124
LANGFORD
3-BR duplex 654A Atkins
Appliances incl.
3-BR townhouse 2860 Sooke Lake Rd. 478-2878 to view.

AVAILABLE IMMEDIATELY Spacious2 bedroom unit with sceanic rural view. Raised hearth fireplace, separate dining room. Large kitchen with adjoining utility area. Built-in range, fridge, heat and hot water included. $390 month. 652-3498.

$240, COLWOOD, COSY 1-bedrm SxS. Incl: stove, fridge, all utilities. Avail. April 1.
$160, SOOKE, 2-Storey, 3-bedrm, 1½ bath SxS duplex. Incl. stove, fridge. Avail. now.
PEMBERTON, HOLMES LTD.
1000 Gov't St. 384-8124

COLWOOD, 3 BEDROOM, LIVing room, dining room, 1½ baths, wall to wall, fireplace, full basement, fenced yard, lake view, stove and fridge, some drapes. Occupancy May 1st or sooner. $375. 478-0094.

JUST COMPLETED, SXS, CONvenient for town, close to Vic West Elementary school, 2/3 bedroom, 1½ bathrooms, w/w, sundeck, quality finished throughout, including natural wood ceilings. $375. 477-7416, 598-8755.

2 BEDROOM UPSTAIRS, available April 1st, wall to wall carpets, including water and heat, fridge and stove. $240 per month. 595-4374 after 5 pm.

BURNSIDE AREA COSY TWO bedroom duplex, stove, fridge, water included, available April 1st, $295 less $20 for yard maintenance. 479-6586.

TWO BEDROOM OR ONE BEDroom, S/S, furnished or unfurnished, wall to wall, quiet street, garden, very reasonable rent, Woolco area. 383-2795

FAIRFIELD SIDE BY SIDE one bedroom duplex, fireplace, fridge and stove, drive-in garage. $225 per month. Available April 1st. 382-1464 after 5 pm.

$240, SPACIOUS ONE BEDroom duplex with attached workshop. Close to Oak Bay Junction. Children and pets welcome. 479-0068, 6-9pm.

3-BEDROOM HOUSE IN SIDney, close to schools and shopping. Stove and fridge, available April 1, $360, utilities included. Call Peter Dentro, 656-1176.

SIDNEY, 1 AND 2 BEDROOM, stove, fridge, heat, water, $325 and $180 a month, no pets. Phone after 5 pm. 656-2445.

LANGFORD, UPPER SPAcious 3 bedroom, wall-to-wall carpet, stove and fridge, allow 2 children, no pets, $320 per month. 478-5260.

SIDE BY SIDE DUPLEX, Langford area, 3 bedrooms, 1½ bathrooms, carpeted throughout. $350 a month. 477-8687.

BASEMENT SUITE, 1 BEDroom, wall to wall, fridge, stove, storage, $185. 479-9902.

TWO BEDROOM DUPLEX FOR rent in Vic West includes electric range. 477-1913 after 6pm.

DALLAS ROAD DUPLEX, UP or down, fridge and stove. 385-2743.

ESQUIMALT ONE BEDROOM $225, two bedroom $285. Stove, fridge. 598-1892.

LARGE MODERN 3-BEDROOM. Carpeted, drapes, and utilities included. $450. 382-1517.

AVAILABLE APRIL 1ST, 2 BEDroom, dining room, fireplace, Fairfield, $265. 382-3068.

ESQUIMALT. TWO BEDROOM unit, $220 per month. 385-3120.

CLOSE TO TOWN DUPLEX, $190. Fridge, oil stove. 595-2153.

210 HOUSES TO RENT UNFURNISHED

Century 21
WESTERN HOMES
1037 Cloverdale 386-3494

Piers Island. Live right on the water — beautiful setting — all appliances. $300 PM.

Enjoy Golf? New 4-BR home, 1½ bath, W/W — cathedral entrance, FP, large sundeck off dining room, very quiet area near golf course. Sooke. $350, PM.

4 could be 5 completely redec. house in central area - W/W, appliances, large yard, sundeck. $500. P/M.

Call 386-3494 for more info.

$450. MCKENZIE-CEDAR HILL. Lovely 3-bedrm home with 2 frpl., family room, carpet, all appliances. Central vacuum, double carport. April 15-Nov. 15.
$425. NORTH SAANICH. Modern 3-bedrm home in quiet seclusion. Stove, fridge, central vacuum, sauna, sundeck, carport. Avail. April 15.
$360. CAREY—INTERURBAN. Modern 2-storey 3-bedrm townhouse. Incl. all appliances, basement, carpet, drapes. Many amenities in complex. Avail. April 1.
PEMBERTON, HOLMES LTD.
1000 Gov't St. 384-8124

CEDAR HILL — SPACIOUS 4 bedroom upper level of home. Good quality carpets. Immediate occupancy. $350. p/m.
Malahat Dr. — 3 bedroom house in treed seclusion. $325. p/m.
Oak Bay Border — Older character home. 2 bedrooms and den. Full basement, drive-in garage. $395. p/m. Available April 1st. Option to purchase available. Call Audrey at 388-6161 (24 hrs.) Pac-West International Real Estate Brokers Inc.

PIONEER
CO-OP TOWNHOUSES
1. Refundable Share Purchase
2. Cost of Living Bonus
3. Rents Based on Income
926 McCaskill St. - 3 BR
932 McCaskill ST. - 2 BR
933 Walker St. - 2 BR
Available April 1st
Mr. Dunaway 383-2553
CREIGHTON PROP. MGMT.
388-4422

THE VILLAGE GREEN
In the heart of James Bay, we offer
2-BR townhouses from $249.00
Free Parking and Cablevision
Children Welcome — No Pets
Close to Elementary School
Shopping Mall and Bus
Phone Mrs. Evans at 388-6806 or Enquire at #21-129 Croft St.
CREIGHTON PROP. MGMT.
388-4422

4 BDRM COLWOOD
Modern 10 year old home, fully developed up and down, fireplace, wall to wall, 2½ baths, workshop, rec room, etc. Close to schools and shops. $450 monthly. Lease available if desired. Available after April 1st. 386-3414 extension 27.

CHARACTER HOUSE, LINDEN-Fort area, close to everything. 3 bedrooms, living room, dining room, kitchen with appliances, two full bathrooms, yard with two mature fruit trees. Ideal for family or business adults. Available now. $450 per month. Phone 388-7533 or 595-4828.

5 YEAR OLD, WELL INSULATed 2 bedroom plus den, waterfront, new wall to wall, appliances, drapes, fireplace, well water. East Sooke, reliable tenants only. Must care for home and yard. Working or retired couple preferred. $245 per month, available April 1, 477-1395.

OCEANFRONT
2 bedrm Townhouse. 14,000 sq. ft., 1½ baths, boat moorage next door. Fridge, stove, dishwasher, vacuflo, carpets, drapes. Almost new home. $325. Ocean Village, 642-5254.

FOR LEASE, SENSATIONAL country property, elegant home, 20 acres, barn, etc. Ideal for the gardener, horse lover or retirement seclusion. Responsible adults. References required. $575. 112-248-9557.

CENTRAL COOK STREET
Older 3-bedroom home with full basement, fireplace, fridge and stove, within walking distance of town. Close to shopping, buses, and recreation facilities. 595-5376.

LUXURY TOWNHOUSE FOR rent. 3 bedrooms, 2 bathrooms. Full basement. Eating area and dining room. 1600 sq.ft. Fully appointed. Close to all amenities. McKenzie area. Please call manager, 721-3381

SOUTH OAK BAY
small executive house, 2 bedroom, 2 bathroom, garage, close to beach, grounds tended by gardener, adults only, references, $575 per month. For information after 5, call 595-7624.

FOR RENT
Sooke Rd., Glen Lake. 2-Bedrm bungalow, living room, kitchen, bathroom. Heating oil space heater. Fridge and stove. Rent $225. B.C. Land & Insurance Agency Ltd., 530 Broughton St. 388-5555.

MODERN 2-BEDROOM TOWNhouse. April 1. Close to schools, bus, park. Water, parking, pool, sauna, fridge, stove, w/w, patio, basement. Lease available, $395 per month. 479-9296.

TWO-BEDROOM HOME, TOWN and Country area, basement, large yard, children welcome. $365.00.
Vidco 388-4232

3010 FIFTH. 2-BEDROOMS. Fireplace. Seperate garage. Lovely garden. Fruit trees. Mature couple. No children or pets. Local references. $375. 592-6940.

3-BEDROOM, 2 BATHROOM, newer home, stove, fridge, washer, dryer and drapes. $400 per month. 1552 Lionel St. Call 595-6253.

ONE BEDROOM, GORGE area, fridge, stove, $220. 383-4314, 386-7393 after 5 pm.

AVAILABLE APRIL 1, 3-BEDroom house, fireplace, full basement 2835 delatre St. 595-0487.

2-BEDROOM BUNGALOW, available April 1. Local references. No pets. $270 per month. 478-9761.

SUBURBAN COTTAGE, CORdova Bay, 2 persons (married couple), no pets, one block to beach-stores, $220. Call 9-11am, 658-5224.

NEW 4-BEDROOM HOUSE IN Vic West area. Two fireplaces, two bathrooms, w-w carpet and sundeck. Available April 1. $450. Call 384-0727, before 6.

TOWNHOUSE, 2 BEDROOM, nursery, 1½ baths, large storage area, yard, washer and dryer hook-up, Esquimalt, $350 plus utilities. 382-4030.

2 BEDROOM HOUSE FOR rent in Colwood, short term tenancy until house sells. Available immediately. Reasonable rent. 478-0054, 478-1974, 478-9581.

3 BEDROOM HOME, GOOD DIStrict, washer and dryer hookup, stove, fridge, fireplace. Contact Mr. Van, 386-6374 days, 479-4871 evenings.

NICE 2 BEDROOM NEAR JUBIlee. Appliances, wall to wall, sundeck, full basement. $350. April 1st. 388-7605.

METCHOSIN 2 BEDROOM, KITchen, living room, fireplace, dining room, bathroom, sundeck, no pets, $350 month. 474-2794.

2 BEDROOMS, MODERN WAterfront, stove, fridge, fireplace, West Coast/Port Renfrew area. 382-5730.

2 BEDROOM HOUSE, OFF LAgoon, nice view, available April 1st, $240 month, 478-9278, 478-0991.

3-4 BEDROOM HOME IN COLwood, excellent condition, references required, $400 monthly, 652-9944 or 478-0974.

FOR RENT APRIL 1ST TWO bedroom and den waterfront home in Sooke, $400 per month, 384-4423 or 642-3577.

FERNWOOD AND BAY, 2 BEDroom house plus 1 bedroom in basement. $325 month. 595-1854, 382-5953

FOUR BEDROOM HOUSE, OIL furnace, 3521 Shelbourne, 384-7721.

FOR RENT OR SALE 3 BEDroom mobile home in Sooke, $250. 383-1927.

GORGE, TWO BEDROOM, fridge and stove included, $235. Phone 388-4484.

211 HOUSES TO RENT FURNISHED

2 BEDROOM FULLY FURnished, non-smokers, bus route, fenced yard, rent negotiable, ideal for retired or young married couple, 477-4319 after 6 pm.

MODERN 3 BEDROOM HOUSE, mid April to mid June, secluded acreage, 20 minutes from downtown. 479-6144

1 BEDROOM CABIN ON SHAWnigan lake. 112-743-5669 before 10:30 am.

212 HOUSES WANTED TO RENT

BUSINESSMAN REquires 2 or 3-bedroom house, preferably in Oak Bay or Rockland area. No children. Meticulous care of home and garden guaranteed. Would consider option to purchase or lease. Please call 598-8323.

SEVERAL HOUSES OR APARTments, furnished, required to rent from July 9 to Aug 23, 1979 and some for a variety of periods of time. Preference to vicinity of St. Michaels University School. Some cases will apply to single persons, others to families with or without children. Please phone collect Vancouver, 736-1611 during office hours or write to J.J. Johannesen, 3737 Oak St., Vancouver, B.C. V6H 2M4

SEVERAL HOUSES OR APARTments, furnished, required to rent from July 9 to Aug 23, 1979 and some for a variety of periods of time. Preference to vicinity of St. Michaels University School. Some cases will apply to single persons, others to families with or without children. Please phone collect Vancouver, 736-1611 during office hours or write to J.J. Johannesen, 3737 Oak St., Vancouver, B.C. V6H 2M4

HOUSE FOR RENT REQUIRED by April 15th for husband, wife and two daughters. Three bedrooms, preferably near Oak Bay and Willows Schools, will pay up to $400 for furnished or unfurnished. References supplied. Call anytime. 592-4581.

RESPONSIBLE WORKING couple require a two bedroom home preferably on acreage within a 20 mile radius of Victoria. Rent $200-$250. References provided where required. Must allow pets. 478-1825 after 5 pm.

MATURE COUPLE LOOKING for 1 or 2 furnished bedroom suite for July and August. Willing to look after a house while owner is away. Excellent references available. 388-5463 extension 215 after 7 pm.

RESPONSIBLE WORKING couple, no children or pets, require newer character 2 bedroom house, appliances, fireplace and garden for May 1st or sooner. 595-5056 after 5.

TWO TO THREE BEDROOM house with den required by Senior Executive. Preferably Oak Bay, Uplands or Cadboro Bay area. April 15th occupancy. 387-6266 days, 595-2280 evenings.

COUPLE, CHILD AND DOG REquire 2 bedroom house, Saanich or country area, april 1st, prefer fireplace, need washer, dryer hookup. Rent negotiable. Call 642-3323 after 4:30, 388-8331 days.

COUPLE EXPECTING FIRST child desire 2-bedroom house or duplex with working space and yard, any location. Rent up to $270. References available. Please call 383-6126.

MIDDLE AGED COUPLE, EXcellent gardeners, handyman. Require house will improve your property and pay reasonable rent, any location, prefer country. 656-6330.

COUPLE AND YOUNG CHILD desperately want house in Fairfield or Oak bay. Can move mid April, May or June. Please call 477-6662.

2 OR 3 BEDROOM HOUSE, REquired by responsible working couple with 1 child, rent $300 to $350, references if required, May 1st, 595-6860 evenings.

WANTED TO RENT, 3 OR 4 bedroom house in Sidney area starting May 1. Responsible adults. 112-574-5337

3 BEDROOM HOUSE OR SXS duplex for married couple with two older children. Oak Bay/Richmond, May 1st. 595-8806.

WANTED TO RENT BY MAY 1st acreage or farm in Central Saanich or North Saanich. Phone after 3:30, 477-2218.

RESIDENCE REQUIRED from July 15 to August 15. Need a housesitter? Call days, 388-4438, evenings, 382-4751.

SMALL HOUSE, DUPLEX OR suite, prefer rural area for reliable working woman. 474-1342 after 4pm Carol

3 BEDROOM HOUSE, FIREplace, yard, $400. 3 responsible working girls. 385-9376.

WORKING GIRL WITH DOG needs house outskirts of Victoria 386-8632.

215 HALLS, WAREHOUSES STORES and OFFICES TO RENT

WANTED
300-600 sq. ft. of store front space. Downtown core only.
Tatoosh Management, 388-9115.

RETAIL STORE, STORAGE lockers, offices, outside compound storage and parking. Fully sprinklered, big or teeney. Just phone 388-5714.

BB BROWN BROS. on LANSHARD
"People Helping People"

1006 FORT ST.
3000 sq. ft. prime office space, good parking, air conditioned, excellent co-tenants. Will subdivide.

830 PEMBROKE ST.
2100 sq. ft. ground floor office area, good parking, heat included, at $6.50 sq. ft. Available now.

829 ADMIRALS RD.
1800 sq. ft. of bright ground floor office space, very reasonable. Excellent parking, some partitions already in. Also, 300 sq. ft. available at $125.00.

643 DAVID ST.
9000 sq. ft., good parking, 6300 on main with large loading doors at ground level. 2700 sq. ft. mezzanine and office area, $4.50 sq. ft. Suitable wholesale sales and storage.

For further information please contact Brown Bros. Agencies Ltd., 385-8771.

SEASPRAY
PROPERTIES LTD./ REALTOR
1911 QUADRA 386-3124
OFFICES:
Hartwig Court 800 Sq. Ft.
1005 Broad 980 or 2200 Sq. Ft.
3960 Quadra 1010 Sq. Ft.
2614 Bridge 125 S.F. $80.
464 E Burnside 1400 Sq. Ft.
3025 Shakespear 1200 Sq. ft.
836 Devonshire 400 Sq. Ft.
3440 Douglas St. 2700 Sq. Ft.
3293 Douglas St. 2200 Sq. Ft.
RETAIL/STOREFRONT
3400 Douglas 2300 S.F.
Stadacona Centre from 700 S.F.
Oak Bay Junction.
Burnside Plaza 2000 S.F.
2614 Bridge St. 611 S.F.
WAREHOUSE
2614 Bridge MINI Warehouse or Workshop 178 S.F. to 1400 S.F.
626 Esquimalt 1200 S.F.
834 Devonshire 3500-16000 S.F.
R.D. LAW 386-3124

WAREHOUSE
Lampson St. 5,000 sq. ft.
Lampson St. 8,500 sq. ft.
Hillside Ave. 3,200 sq. ft.
Gorge Road 3,000 sq. ft.

LOWER YATES
Prestigious space in brand new office building. Beautiful open beams, high wood ceilings, sky lights etc.
Available May 1979 as follows:
(a) one package of 7358 sq. ft. on 2 levels OR
(b) smaller units from 1100 sq. ft.
ALSO
(c) 3212 sq. ft. in existing adjacent building available immediately.
OR
(d) mew penthouse office on smae building to be constructed this spring with Harbour views from — 300 to 1700 square feet with receptionist — ideal for small independent. Very competitive.
P.S.
(e) ideal retail space with sidewalk and mall window space. 800 sq. ft. same building. Call
BARRY BOWES 388-6258

Professional Office Space
DATATECH BLDG
1095 McKenzie Ave.
Excellent parking.
Fully air conditioned.
Located in urban area mainstream.
Excellent accomodation for professional business operations.
Areas available range from 500 sq.ft. to 11,000 sq.ft.
Financial arrangements tailored to individual situations.
Direct enquiries: Don Burrows, 479-7117, Office, or 478-0025, Res.

MEDICAL OFFICE
1105 Pandora Ave. 471 sq.ft. of partitioned Medical Office space located in the Medical Arts Building, immediate possession.

DOWNTOWN OFFICES
A choice of office space from 335 sq.ft. up to 2200 sq.ft. available to view in modern air-conditioned building opposite city parkade. Attractive low rates.

RETAIL STORE
A small retail unit in the mall at 720 Yates St. Becoming available April 1.
MORGUARD PROPERTIES
Phone 383-4168

Prime Location
Warehouse Space
Up to 10,000 sq.ft.
Easy access to Blanshard and Douglas
INCLUDES OFFICE AREA, WASHROOMS, 2 LARGE DOORS, LARGE PARKING AREA, ETC. FOR FURTHER DETAILS, CALL MR. ANDERSON OR MR. STOREY AT 383-4147, 9-5.

For Rent
Industrial
Large Storage or Warehouse Space
Up to 130,000 Square Feet
As low as $1.50 per sq. ft.
LOCATED 3900 BLOCK QUADRA STREET
P.O. BOX 1355, Victoria, B.C.
Or phone Tim—382-8146

DOWNTOWN
New store adjacent to Household Finance and Travel Network in newly renovated building, just off Douglas St. 950 sq.ft. Rent $710 per month, includes heat and taxes.
SPACE in same building on ground floor. 725 sq.ft. $280 per month.
Royal Trust
388-4311

A CHOICE OF DOWNTOWN OFFICES
to rent at reasonable rates. Apply
PEMBERTON, HOLMES LTD.
1000 Government St.

2750 sq.ft., entire ground floor, all improvements included. 1820 Blanchard St. Call Ponteix Properties, 595-2059, 386-7032

OFFICE SPACE
Approximately 1000 sq. ft. of renovated space including private offices, just a few blocks from town. Call 382-4218. Evenings, 598-7273.

LANGFORD
2500 sq. ft. of retail warehouse space plus app. 800 sq. ft. office space. 1096 Goldstream Ave. $1200 per month. 656-7198.

SIDNEY
PROFESSIONAL
678 sq. ft. of offiice space, suits medical, accountant, engineering, etc. $310/m. Call S.P.P. Ltd. 656-4000. 656-2427.

OFFICE SPACE
950 sq. ft. of office space close to Town and Country Shopping Centre $250.00 per month with ample parking. Location is 27 and 29 Cadillac Ave. Contact:
388-4434 RICK KINNIS 477-9394
WESTMONT REALTY
(1977) LTD.

PRIME LOCATION
6800 sq. ft. ground floor. Excellent for street or foot traffic. Available imm.
CENTURY 21 Western Homes
1037 Cloverdale Ave.
386-3494 (24 hrs.)

ATTRACTIVE LEASE SPACE available, would suit professional group, office area 1500 sq. ft. @ $8 per sq. ft. Adjoining storage 1500 sq. ft. @ $2 per sq. ft. Three parking stalls included. Easy access. Location corner of Quadra and Fisgard Streets. To view, phone 384-5332, ask for manager.

OFFICE—RETAIL
UP TO 2600 SQ.FT. ALL GROUND LEVEL, HIGH TRAFFIC AREA, LOTS OF FREE PARKING. CALL MR. ANDERSON OR MR. STOREY AT 383-4147, 9-5.

WE HAVE FIRST-CLASS OFfice accommodation in one of Victoria's well-known buildings. Completely new interior, lots of parking, two elevators, central location, areas of 2,000-8,000 sq. ft. per floor are available. Call Vancouver, 266-0957.

RETAIL DOWNTOWN
Suite 102-764 Yates Street in Yates Alley leading to Johnson Parkade. 980 sq. ft., $700 per month. Please phone Jason Austin 385-6718.

ALL YOU HAVE TO DO IS PAY for your phone. Everything else is supplied; your own private office, a waiting room, receptionist and utilities. All for as low as $240 month. 382-2170 or 388-6275 pager 997.

DOWNTOWN
Office space available $5.50 sq. ft.
CENTRAL BUILDING
620 View St
Phone 383-1613; or 592-1789 after 6

CENTENNIAL SQUARE LOCAtion, offices for rent, janitor and 24 hour telephone answering service optional. Call Mrs. Lee, 383-1154.

INDUSTRIAL ZONED 1500 square foot warehouse and 1000 square foot warehouse and office. Phone 385-2496 weekdays.

NEW WAREHOUSE AND OFfice space to rent or lease. 4000 sq.ft. Location, 561 Hillside ave. 388-5378, 595-5159

LEASE OR PURCHASE STRAta Title Warehouses, close to town, 1000 to 10,000 sq. ft. 652-4274.

APPROX. 1200 SQ.FT. CLOSE to downtown, ground floor, parking. Suitable workshop or warehouse. 386-8396.

SMALL CONTROLLED STORage space for rent, $40 per month. Gorge Shopping Centre. 388-5812.

Store front-office-shop
3930 Douglas at Ralph, 477-0303.

UP TO 7000 SQ. FT.
652-4411.

233 MORTGAGE LOANS AND INSURANCE

MORTGAGE NEEDS
Low Cost Residential and Commercial mortgage financing available. If you have tried to obtain a conventional mortgage and were turned down due to credit problems, or not enough equity in your property we may be able to help.
Courtesy to fellow brokers
CALL
CLIFF JOHNSON
382-8215
First Victoria Financial Corp.

1st AND 2nd
MORTGAGE LOANS
SOOKE — GULF ISLANDS
SHAWNIGAN — DUNCAN
UP-ISLAND — MAINLAND
We specialize in Land and Land Development Mortgages
Existing Mortgages Bought
Call Mr. Douglas Hawkes
384-7128 (after hours 477-9544)
DOUGLAS HAWKES LTD.
990 BLANSHARD ST.

$ $ $
FUNDS AVAILABLE
Now for mortgages. Fast, courteous and confidential service.
GLENGARRY REALTY
479-7138

MORTGAGES
1st Mortgage loans handled quickly and efficiently with flexible terms and payout privileges.
P. R. BROWN & SONS LTD.
762 Fort St. 385-3435

QUICK CASH
Up to $10,000 for mortgage, interim finance, home improvement or additions, etc. Low and even interest only payments, no add on or bonus. Private funds. 385-5020.

THE MORTGAGE PROBLEM SOLVER
Call Me At:
Days 388-4141
Evenings 479-2559

234 MORTGAGES FOR SALE

SAEC
REAL ESTATE & FINANCIAL CORP.
1001 Cloverdale Ave., Victoria, B.C., Canada V8X 4E1
FIRST MORTGAGES FOR SALE

AM'T$	INT.%	TERM	VALUE
13,000	16.08	Oct 1/79	19,500
13,000	16.64	Sep 1/79	19,000
22,000	16.00	Sep 1/79	26,500
80,000★	18.00	Jan 1/80	115,000
83,000★	13.00	Apr 1/82	250,000
90,000	13.00	Oct 1/79	118,000
108,000	12.00	Apr 1/82	155,000
305,000	18.00	Aug 1/79	406,000
395,000	18.00	Jul 1/79	748,000
415,000	18.00	Aug 1/79	525,000
490,000	15.00	Apr 1/80	928,000

★ Discount negotiable
WAYNE STRANDLUND
(604) 382-9255 (24 hrs.)

13½% $10,000 TO $35,000, SHARE of $75,000 1st Mortgage. One Year term. Paid Interest monthly by post-dated cheques. Security North Saanich Seafront.

12% $5700 1st on $9500 Property. One year. Interest monthly.

Please call Mr. Douglas Hawkes at Douglas Hawkes Ltd., 990 Blanshard Street, 384-7128 (after hours 477-9544.)

235 WANTED TO BORROW

$100,000 REQUIRED FOR local land development project, should return $50,000-$75,000 profit within one year. Phone Jack Lidstone, 477-9262. Victoria Realty Ltd., 386-3585.

SELLING $6,500 2ND MORTgage, $6,500 14% 3-yr. term.
388-7557 Ben Greig 598-3105
Capital City Realty

FIRST MORTGAGE OF $150,000 needed by well established Victoria Principal. Premium interest for 3 year term, 1 year lockin and interest only. Phone 383-9126.

PURCHASERS:
of superb WATERFRONT condominiums offering 11% on First Mortgages. Please contact Box 421/1002 McKenzie.

240 BUSINESS OPPORTUNITIES

REALSPAN
PROPERTIES LTD.
846 BROUGHTON 388-6454

"THE BREAKERS"
Located in beautiful Jordan River this country style dining lounge with full kitchen plus a 2 bedroom home could be the start of a new life style for $175,000.

Sidney fast food outlet showing good returns and easy hours. An excellent opportunity for a husband and wife team. $32,500.

Downtown, 52 seat restaurant, the perfect location for a professional restaurateur at $135,000.

Country pizza house try $10,000 down on this 42 seater.

Unisex salon, downtown, tasteful decor — sales over $200,000 ⅓ down to approved puchaser.

Custom drapery business, training provided. $15,000.

Campers, vans, motor homes, etc. A going concern manufacturing business. $60,000.

For details on these and others, Call:
STAN POLLARD
388-6454 384-6013

SAANICHTON CENTRE
DANCLAIR
DEVELOPMENTS LTD.
Excellent profit potential in new business area and new air-conditioned building. Space available next to post office and bank. Well-defined business area with large, residential clientel in fast growing centre. Join other businesses moving to this area. Opportunity for:
Barber — Travel Agent
Sporting Goods — Appliances
Stereo Shop — Stationery
Insurance — Pet and Grooming
Toy and Hobby — Professionals
Hardware — Auto Supply
Or your specialty
For information call:
FRANK CSINOS
652-1141 652-3202
388-6275 Pager 2826
SEABOARD PROPERTIES LTD.
7173 West Saanich Rd.,
Brentwood Bay, B.C.

MOTEL/APARTMENT
24 units. Price $440,000. Gross income $73,636. Net income after all expenses $53,019. Financing very flexible. For details call:
388-6258 GERRY FINNIGAN

KAMLOOPS BUSINESS
Well-established, showing good return. $175,000 down (cash or equity trade will be considered). Full price $410,000. Easily run by absentee owner. For details call:
388-6258 GERRY FINNIGAN

ESTABLISHED SALON
Asking only $15,850. 4 Stations, 2 sinks, 6 dryers and many other machines. Grossing over $37,000 p.a. Full statement with PATTIE or PETER BARDON at 388-6258
CEDRIC STEELE REALTY

HOME AND BEAUTY PARLOR
Super buy! Large modern 3-bedrm home with dream kitchen, formal D.R., L.R. with fireplace, 2 full baths, rec room with wet bar and F.P., sewing room, workshop space, plus 600 sq. ft. busy 2-station beauty parlor. Stock, equipment incl. MLS 38799. Full price $77,900. Details with FERN COLOMBIN at 477-0141 or 479-0229.

BETTER BOOK EXCHANGE . . .
and family amusement centre. Books galore, pinball and football tables, hot dogs, etc. MLS. Asking $22,000. Details with FERN COLOMBIN at 477-0141 or 479-0229.
THE PERMANENT

AT 1-MILE CIRCLE
15-UNIT MHOTEL
This is an ideal family operation. Dad can keep his job and Mom and the kids can run the Motel. A 15-unit Motel with owners accommodation. Owners spent nearly $65,000 last year refurbishing. Solid cement block building built as an apartment block, on 19,400 sq. ft. of land. In Motel row on the Gorge. Possibility of adding 5 more units. Asking $295,000. Assumable $148,000 mortgage at 11% subject to approval. MLS. Frank Wills.
DUNSMUIR PROPERTIES LTD.
388-7868

Green Acres
$43,700.00
BEAUTY SALON
OAK BAY
10 STATIONS
10 DRYERS
ROOM FOR EXPANSION
CALL
BUSTER EALES
592-2431 or 384-8075 pager 686
Lansdowne Properties Ltd.

INVESTMENT
Whether you want to work this business yourself or just hire someone else, this is a good investment. Fully equiped bakery with local sales and no return deliveries and theres room for expansion. Since the building is rented the price is only $40,000. Call me for info.
656-4482 RUSSELL BLOW 385-3435
P. R. BROWN & SONS

4 BAY SERVICE STATION business, stock and equipment, good P. and L. statements. Available to interested parties. 746-4272 days. 746-7345 after 6pm.

1973 MACK CAB-OVER TRACtor with 1979 Reefer trailer, 42' with work $50,000. Some working capital required. Victoria Press Box 520.

LEAVING THE COUNTRY. Must sacrifice newly established used bookstore on busy corner. Good future potential. 479-5413 or 595-8406 after 6.

TRAVEL
If you like the great outdoors, please call 354-0960.

INTERESTING FIELD OF building restorations, opportunity for ambitious person to have their own business. 388-6637.

HEALTH FOOD STORE WITH coffee bar for $16,000 plus inventory. Please call after 6, 382-8360.

DUE TO ILLNESS, OPPORTUnity and dream of a lifetime, my store, must go. Victoria Press Box 559.

STARTING NATURAL FOOD production company. Investor needed. Excellent potential. 383-9818

ESTABLISHED COMMERCIAL diving business, Campbell River, B.C. $45,000. 287-7633.

EUROPEAN DELI
In the heart of Victoria ½ blk. off Douglas. Showing excellent revenue and lease. Information to qualified purchaser.
THE ZIEGLERS
384-8075-Pgr. 310
Seaspray Properties Ltd. 595-3151

VANCOUVER ISLAND DIVISION
Large successful and growing industrial service business. High profits. No competition. Exclusive methods and equipment. Guaranteed income. Investment required $29,500. Write and include phone number to Victoria Press Box 355

GLEN'S FABULOUS SANDWICHES
Well established company owned sandwich restaurant franchise in Nanaimo. In operation for 1 year. One of 7 successful locations with more opening soon. Total price including franchise fee, $68,000 plus inventory. Reply in writing only to Glen's Food Services Ltd, Victoria Press Box 419

FAIRFIELD RESTHOME
Easy to operate, within walking distance of ocean good returns on asking price of $160,000.
IRENE VAN 592-9194
FRANK SALE 382-9191 PGR. 738
THE PERMANENT 382-9191

FAST FOOD FRANCHISE
Established business with multiple outlets in the Victoria area. Gross sales over $400,000. Key locations with expansion potential. Serious enquiries only please. Victoria Press Box 543

MANUFACTURING BUSINESS
Excellent opportunity for enterprising person to move into aluminum manufacturing business. All stock and equipment is for sale. Canadian and American patents. $9000. Phone 479-9616 between 6-7 pm.

SHIP YARD
requires experienced partner/manager to facilitate capital expansion and expanding work load. Inquire 382-4019 after 6pm

Kayot Pontoon Boats
$2,000 down, 84 months to pay. Tourists will pay $200 per day. Free brochure and informaton. 479-6468.

BE YOUR OWN BOSS, WELL established variety store for sale. Turnover $80,000, can be improved. Owner wishes to retire. $36,000 plus stock at value. Apply to Victoria Press Box 482.

15 INCREDIBLE WAYS TO Make Money. Spare time or full time. Send $2 for information booklet, postage and handling to: Star Cast Enterprises, Box 460, Crofton, B.C. V0R1R0

PATENTABLE IDEAS ARE WORTH MONEY!!
Cash in on a buying market
TECH-AID
Box 785, Nelson, B.C. V1L 5P5

SMALL ENTERPRISING SHOE store in Sidney. Growing business. 656-7024.

241 BUSINESS OPPORTUNITIES WANTED

FORMER ENGINEER, TEACHer, 48, has $20,000 to invest as part interest in established business. Willing to learn new skills. Victoria Press Box 571.

INSURANCE AGENCY, ON Vancouver Island, Victoria Press Box 435.

244 REVENUE PROPERTY

FAIRFIELD INVESTMENT OPPORTUNITY
This older, yet fully renovated, seven-suite conversion is in excellent condition and features new plumbing, wiring and complete fire protection equipment. All suites are furnished bachelor units and present absentee landlord manages property now with no management costs and no headaches. GROSS REVENUE OVER $12,000. ASKING ONLY $97,500. MLS. VENDOR IS ANXIOUS AND IS WILLING TO LOOK AT ANY OFFERS.
385-7721 DALE BRIGGS 592-3978
GARDNER REALTY LTD.

JAMES BAY
4 PLEX
$98,900
Great investment potential, 3 blocks from Beacon Hill Park and 1 block to the ocean. For more info. call SHANE BEFURT, 386-6164 or 479-0010.

IN 1-MI. CIRCLE
17 UNITS—COOK ST.
A real money-maker. Owner spent nearly $12,000 last year installing new bonded roof, oil tank and hall carpets. 8 of the units had new carpeting laid over the hardwood floors. Vendor will accept $50,000 down and carry a large second to the first mortgage which is $52,000 at only 7% with no term!!! Nets $26,000 after 3% vacancy factor, before financing. In Sept. net increases by $1300 to well over $27,000. A terrific owner/occupant building. This will sell quickly. Frank Wills, 388-7868. Asking $265,000.

P.R. B
P. R. BROWN
AND SONS LTD.
4 SUITES
Well located, James Bay area near shopping and sea. Good condition. For info. phone, GEORGE GREEN 385-3435 or 477-4651.

MONEY MAKER
2 or 3 deluxe suites, revenue $11,700 forecast. Condition and amenities suggest ideal for owner occupier. Exclusive with ROB ANGUS at $78,500. 652-2576 or National Trust 595-2121.

FOUR PLEX
7 year old frame and stucco in Esquimalt. Very close to ocean, walking distance to Saxe Point Park. Two 3 bedroom units and two 2 bedroom. All with stove, fridge and laundry area insuite. All stable tennants. $115,000. Courtisy to sales people. 479-9894 after 5.

ESQUIMALT HIGH RETURNS
5 Fourplexes each with separate legals. Could be sold separately. Easy to operate. Package price $380,000. Exclusive.
477-0191 SYL SHUMKA 595-1337
Royal Trust

FAIRFIELD 4-PLEX, ALL SELF contained suites. All renovated. Three 1 bedroom, one 2 bedrooms. Gross, $10,800. Asking $89,500. 386-3544, Monday-Friday, 9-5.

SOLID FORT ST. DUPLEX, 7,050 sq. ft., R3 zoned, 2-bedrooms down and 3-bedrooms up, recently insulated and rewired, easily rented, good trouble-free holding, $70,500 firm. 385-4046.

HERITAGE HOUSE, 12 SUITES, Yates/Fernwood. 10.7% return. $194,000. Courtesy to Realtors. 477-8292.

OPEN HOUSE
Sun 1-4 P.M.
2961 Adye Rd.
(Turn at Mt. View)
S/S Duplex
Situated on quiet cul-de-sac, 1970 duplex, each side 3 bedrooms, LR kitchen, utility. $68,500. 1 unit available March 1st to move into.
BOB CARTER 385-2481, 598-6143.
Swinerton Stewart Clark Ltd.
REALTY WORLD

MODERN SHOPPING CENTRE
Fully leased. Current Net income $90,300. Scheduled increase will raise income to $100,000 by March 1981. Financing in place $742,000. Vendor will consider trades or carrying balance with $100,000 down. Full price $1,000,000. Call
GERRY FINNIGAN 388-6258
CEDRIC STEELE REALTY LTD.

FIVE SUITES
$58,900
FIXER-UPPER
A good, solid building, but needs a handyman, an excellent opportunity. (MLS 37469).
IAN BOORMAN
595-1535 or Res. 592-3335
BOORMAN INVESTMENT CO. LTD.
2045 CADBORO BAY RD.

10% RETURN
Small warehouse complex in a highly desirable area of Douglas and Cloverdale. Good tenants, 3-year-old building, net return $27,370. PRICED TO SELL AT $269,000.
CALL Jack Lidstone, 477-9262 or Vaughn Thompson, 658-8541, Victoria Realty Ltd., 386-3585.

EXECUTIVE STRATA DUPLEX
Serene setting close to University. Each side has 3 bedrms, living and separate dining. Fireplace, rumpus room. All appliances included. Exceptional value for asking $134,500. MLS 38850.
477-0191 SYL SHUMKA 595-1337
Royal Trust

FAIRFIELD, APARTMENT zoned. 11 units. Gross over $14,000. Low rents. $103,000. 383-1493.

9 SUITES, $129,000. NO VACANcies. Gross over $16,000. Owner, 477-5796.

245 REVENUE PROPERTIES WANTED

Cedric Steele Realty Ltd.
388-6258

CASH BUYER
For apartments or Commercial Buildings, must have true value exceeding $1,000,000. Will pay cash to financing or all cash. (Courtesy to agents.) All replies held in confidence. Please call
GERRY FINNIGAN
388-6258

APARTMENT BUILDINGS
Our client wants to purchase a number of buildings with a minimum of 25 suites and a maximum of 150 suites. If you will accept $20,000. per suite and the income and condition warrants the price, please call
CEDRIC STEELE 388-6258

URGENT
Investor needs 5-10 suites. Newer building. Call me now! Cash.
388-7557 Ben Greig 598-3105
Capital Realty Ltd.

247 COMMERCIAL OR INDUSTRIAL PROPERTIES

Cedric Steele Realty Ltd.
388-6258

$100,000 DOWN
Unusual opportunity to obtain good leverage plus a return on equity and excellent growth potential. Almost no management required.
CEDRIC STEELE 388-6258

DOWNTOWN CORE
Masonry building, 2 levels 9284 sq. ft. beside city parkade and major bank tower. Triple net lease. Solid building. Asking $435,000.
BARRY BOWES
for pager service dial 388-6258 or 595-5303.
CEDRIC STEEL
REALTY LTD.

ZONED S.I.
Permits many commercial uses. Near Hudson's Bay at 840 Cormorant. House is suitable for conversion to office or?? Why rent? Price only $43,000. Call:
388-6258 GERRY FINNIGAN

CORNER LOCATION
Smaller one storey building consisting of 3 retail stores, on a busy corner quite close to town. Newly listed at $89,000. For further information call:
386-7521 TOVE BARLOW 477-9859
BOORMAN INVESTMENT CO. LTD.
612 FORT ST.

APARTMENT ZONED
6,000 sq. ft. $8 per ft. House presently rented at $370 per month. Adjacent property available. Full price $48,900. Ben Greig, 388-7557 or 598-3105, Capital City Realty Ltd.

APPROX. 1.9 ACRES
of Commercial property near Colwood corner. Excellent highway exposure. Some revenue at present. Must be sold! Call ALMER OLSON, BILL JENSEN or BERT COLES.
Royal Trust 384-8001

INDUSTRIAL LAND
For lease, 14,400 sq. ft. of land. David and Bridge St. Zoned M-2. (Light industrial). For further details please call Mr. David Brown, 386-6308. Monday to Friday, between 10:30am.-noon.

APARTMENT BLOCK
42 suite apartment block, 6 years old, in beautiful residential area of Esquimalt. No agents please. Minimum cash required $100,000. Reply to Victoria Press Box 555.

FULLY SERVICED INDUSTrial lots, half acre and larger, $2.75 per sq.ft. and up. Keating Industrial area. Further information call 656-3463 Ron Tidman or 652-1040 Dave Thomson.

LANGFORD FOR LEASE
1½ acre level land, zoned commercial, available for sales lot or dry land storage, completely fenced, also with or without large home and shop. 478-4488.

WILL TRADE
equity of $29,600 in light industrial revenue property for a good building lot. Call Eddie Cooke at Block Bros. Realty at 477-1841 or 754-4401.

3930-3932 Douglas St.
$127,500, owner, 477-0303.
Consider house on trade.

5000 SQ. FT. RETAIL WAREhouse building in Langford, 3 yrs. old, ½ leased. $215,000. 656-7198.

SALE OR LEASE, WELDING or mechanical repair shop. 656-5314.

COLWOOD CORNERS, EXtended commercial properties for lease. 478-7356.

250 HOUSES FOR SALE

REDUCED $8,000
⅔ ACRE
MT. BAKER VIEW
Was $73,500, now $65,500. Great value for this 1800 ft. on 3-level split. Dead-end street. Attractive cedar home with large attached garage. 3 B.R., 1½ baths, D.R., fireplace in L.R. Semi-secluded near ⅔-acre lightly treed lot. Garden area. Must be sold soon.

REDUCED TO $62,500
COLWOOD LAKE
GOLFERS! Walk to course from this prince of a home priced well and open to offers. 3 B.R., L.R. with fireplace, sep. D.R. and kit. with eating area. Roughed-in rec. room and B.R. in basement. 15 min. to downtown.

$2,400 DOWN
$386 P. MONTH
Why rent? If you qualify for B.C. $2,500 grant, that's it! Call to see if you do. 2 B.R., Bsmt. plus 15x24-foot cemented garage. A real gem of a starter or retirement home. 10% mortgage. No need to qualify for assumption.

To view any of the above call Pat Doerksen, 478-3432 or 478-8316.

FORECLOSURE
$47,000
5-bedroom bungalow, 3 bathrooms, living and dining room comb., workshop in bsmt. All basics updated. Lot 50x136.

RETIREMENT SPECIAL
$44,900
3-bedroom townhouse all on one level with 1174 sq. ft. Lg. private fenced yard, separate workshop, lots of parking, close to all conveniences. For further information or viewing on the 2 above listings please call anytime.
479-3612 Kent Deans 478-8316
Century 21 Suburban (78)

BLOCK BB BROS.
U.VIC — 3-Bdrm townhouse, $43,000.
SIDNEY — 2/3-Bdrm, 11-yr.-old, $49,900.
FAIRFIELD — 2-Bdrm, F.P., $49,900.
SIDNEY — 3-Bdrm split, $53,000.
SIDNEY — 2 level 3-bdrm, $56,500.
SIDNEY — 3-Bedrm split, $56,900.
SIDNEY — 4-Bdrm near beach, $57,500.
N. SAANICH — Rancher, ½ ac., $62,500.
SIDNEY — Georgian Chrct., $79,900.
N. SAANICH — next to w/front, $86,900.
N. SAANICH — 2 level, 1 ac., $89,900.
N. SAANICH — 3-Bdrm split, 1 ac., $89,900.
DEAN PARK — 3-Bdrm, views, $109,500.
OAK BAY — 3-Bdrm contemp., $134,900.
N. SAANICH — 5-Bdrm, 4 ac. Sauna, $145,000.
Home Bill Wonnacott Office
656-5373 For Service 656-5584

Seaview — Quality throughout this 4-bedrm home, large L.R., family room, 3 bathrooms, work shop. Asking $115,000.

Close to everything, thermal windows, fully insulated, 2 bedrms on main, full basm't. Fenced yard. $58,900.
656-5337 Ted Phillips 656-5584

SUMMER FUN
In your own back yard with this ground 18'x36' pool. Along with the pool you get an attractive 2-bedrm on main home, 3rd in basm't with rec room. Asking $52,000.
656-6958 Ben Richardson 656-5584

NEW HOME DIRECTORY IN COLWOOD
A WIDE VARIETY OF BUNGALOWS, SPLIT LEVELS AND TWO-STOREY HOMES WITH FULL AND OPEN BASEMENTS PLUS R.I.D.P. READY FOR DEVELOPMENT. ALL HOMES INCLUDE THERMOPANE WINDOWS, EXTRA INSULATION, ELECTRIC HEAT, FIREPLACES AND MORE. CHOOSE A PLAN, LOT, COLOR SCHEME, AND TYPE OF FINANCING TO SUIT YOU. WE ALSO HAVE TWO STOREY AHOP DUPLEXES $1250 DOWN VERY NICELY APPOINTED. ALL HOMES CARRY A 5 YEAR WARRANTY. VISIT OUR DISPLAY HOME AT 544 STORNOWAY OFF WISHART RD. AND DISCUSS YOUR HOUSING NEEDS. P.S. SOME HOMES QUALIFY FOR $2500 GRANT.
WED-FRI 1-6
SAT.-SUN 1-5
FOR MORE INFORMATION PH. KEN MILLAR AT 478-1721 or 384-8075 PAGER 519
FOR YOUR CONVENIENCE HOME DIRECTORY MAP LOCATED AT CORNER OF SOOKE AND METCHOSIN RD.
RIDLEY BROS.
DEVELOPMENT CO. LTD.
MEMBER VICTORIA HUDAC

BLOCK BB BROS.
SELL THROUGH VIDEO
SEA AND MOUNTAIN VIEWS
CENTRAL SAANICH
Nestled on a large, almost ½ acre, country plot in beautiful, scenic, central Saanich — fruit trees, berries, flowers, on a private cul-de-sac in this gracious home. 1665 sq. ft. on the main. Pictured, windowed living room with exquisite fireplace, hard wood floors, dining room with built-in buffet. 3 extra large bedrooms on main, 3 baths. Recreation room (30x13) with fireplace. Plus full in-law suite down. Double garage. Just listed at $89,900.
Res. Off.
477-5705 Erna Ellsay 477-1841

WE HAVE FOUND IT FOR YOU
GORDON HEAD
3 BEDROOM—
12 YEARS YOUNG
UNDER
$60,000
A charming, family home with 1050 sq. ft. on main and extensive development in daylight basement. Rec room 21'6"x11'10", den 13'6"x8'3", large lot. DON'T delay on this one. FIRST TIME ADVERTISED.
477-2149 Al Bull 477-1841
477-0450 Dick Strobl 477-1841

TWO BEDROOM PART BASEment home 12 years old. 1219 Alderman Rd. $53,000, private 383-6627.

BY OWNER, ASKING $46,900. Older, newly redecorated, 3 bedroom, 2 up, one down. Small lot, High Quadra. 479-3220

250 HOUSES FOR SALE

National Trust Realtor
HILLSIDE MALL 595-2121
3440 DOUGLAS 382-8101

OPEN HOUSE TONIGHT 1560 McRAE

BETWEEN 7-9 P.M. ONE BLOCK NORTH OF HILLSIDE MALL.
1) 2 bdrms on main. Master has ensuite on dressing room.
2) 2 bdrms up.
3) Small modern kitchen with built in oven, double stainless, dishwasher, etc.
4) 49 years young in excellent sound condition.
5) Good dry basement.
6) Large corner lot ¼ acre plus, gives privacy.
7) Extra paved parking for campers, boats, 4 cars, etc.
8) Six apple, two plumb, 1 peach, roses, camilia, and shrubs of all kinds.
9) Above ground swimming pool, private deck, and thermo blanket. Oil heated for economy.
10) Oil cost for pool, hot air heat and hot water $321 per year.
11) All copper plumbing and new 100 amp service.
12) Super location, near good schools and excellent shopping.
13) Easy financing available.
14) Marked down from $66,500 to $59,900 for quick sale. Top dollar value.
15) Come and see this home tonight or call me for viewing during the day. ERNEST WILLDEN 383-0640 or 595-2121.

COUNTRY FINEST

We have a country ranchette we'd like to show you. It's just over one year old, Texas style big on five acres on the Saanich Peninsula, and is irreplaceable at this price. $225,000. MLS.
GRAY LAITE 656-5267
OFFICE 595-2121

BRAND NEW

$57,900

Brentwood Bay provides an excellent setting for these exciting new homes, 3 bedrooms, full basement, fireplace, 5-yr. warranty, all for $57,900? YOU BET! Under construction, arrange your decor by calling now to:
ROB ANGUS
652-2576 595-2121
R. W. RHODES
479-9241 382-8101

REDUCED TO SELL

Situated near Gorge Park, shopping centre, bus line, this homelike 2-bdrm bungalow requires quick action as the vendors have bought. LR has a cozy FP. Attractive kitchen has DR off. Full basement. Oodles of parking. Reduced to $49,900 and you must see inside. Net taxes approx. $360.
TO VIEW CALL
GORDON WILLISCROFT
595-2121 OFF. RES. 592-3100

OL' MILLSTREAM

Right by your own backyard! Lovely treed backyard for the young family. Four bedrooms, 2 fireplaces, 1½ baths, spacious LR. Only 10 minutes to town. Asking $59,900.
LOLA CLARK
658-5877 595-2121

$33,900

1274 CENTER. Presently rented at $310 per month. This is a fixer upper or a handyman special.
LARRY LINEHAM 595-0134
595-2121

the Permanent For Sale

702 FORT ST. 382-9191
BOB HUGHES — MANAGER

$35,000

Low down payment, vendor will carry balance. Older two bedroom house on a smaller commercial zoned lot near downtown. Details with
SIMON FLETT 592-7451
JACK GRANT 477-8172
THE PERMANENT 382-9191

CONDOMINIUM LIVING

Want to travel, boat, golf — or just loaf — then this may be the answer — two bedrooms, two baths, large bright kichen, living room and dining room. $42,900. ML 392-57.
SIMON FLETT 592-7451
JACK GRANT 477-8172
THE PERMANENT 382-9191

UNIVERSITY 5 BEDROOMS

Terrific accommodation — excellent value. 5 BR's, 2½ baths, (MBR ens) vaulted ceilings in LR and DR. Den, rec. rm., 2 fireplaces, encl. garage, landscaped corner lot. Was $76,900 — now offers to $72,900. ML 36185. Immediate possession. View today, call.
HERB McDANNOLD
382-9191 BUS. RES. 384-6768

BY GORGE A BARGAIN

Gorge convenience — neat 3 BR bungalow with one BR in-law suite in full bsmnt. Open fireplace, drapes, stoves and frigs. included. Alum. windows, gutters, down spouts. Priced at $56,500 for quick sale. ML 37173. To view by appointment, call.
HERB McDANNOLD
382-9191 BUS. RES. 384-6768

LOST?

We'll help you find your way around Victoria with a FREE street map. Just phone 382-9191 and ask us to mail you one.
THE PERMANENT

VR Victoria Realty LTD. 386-3585

TOWNHOUSE
3 Bedroom, dining room, kitchen, living room, 1½ baths and family room. Phone 595-4539 after 6 pm.

SEMI WATERFRONT

Choise location, 2 bedrooms, out buildings. 10227 West Saanich Rd.

---

250 HOUSES FOR SALE

WEST COAST CONTEMPORARY

If you are looking for a faultless three- or four-bedroom home high up in the Tattersal area, you must see this one.
FEATURES INCLUDE:
—a beautiful sunken living room with a floor-to-ceiling fireplace and views.
—dark oak floors in the front entrance and dining room.
—a very functional kitchen with bright eating area.
—an immense family room off the kitchen with fireplace.
—a rec. room with enough room for your pool table.
—a beautiful master bedroom with views off the balcony.
—a totally secluded yard adjoining a forest.
This fine home is fresh on the market and is Offered at $135,000. PHONE Peter Vincent at 386-6164 or 383-5578. CASTLE PROPERTIES LTD.

JACK MEARS OAK BAY REALTY LTD.
2194 OAK BAY 598-3321

Where Trust Is The Basis Of All Business

TRANQUIL LAKEFRONT

On lovely, clear Florence Lake. 2 bedrooms, separate dining room, 19 years old plus one extra lot on either side. Owners leaving town. A true value at $95,000. for all three. Phone GEORGE BLACKBURN at 598-3321 anytime.
Member
Relocation Services Canada

FOR SALE Royal Trust 477-0191 384-8001

1960 BEACH DR.

See this beautiful colonial and tour this exclusive today with
GORDON SPACKMAN
477-0191 477-7085

CONTEMPORARY COLONIAL

BALMACARRA RD. By the beach. A truly spacious and gracious executive home. View this beauty today with
GORDON SPACKMAN
477-0191 477-7085

Castle PROPERTIES LTD.

OPEN HOUSE 21-22 FROM 2-4:30 50 HELMCKEN ROAD

2nd house off Island Hwy.
New listing $51,900.00
Newlyweds or Retireds
Owner leaving Victoria, makes this white, stucco bungalow a good buy. 2 bdrms. 3rd bdrm in full bsmt. W.-W. in LR and kitchen. 4 appliances and all drapes included, large lot, fruit trees, one extra special feature must be seen or call. RACHEL PARSONS 479-8963 or 386-6164.

Green Acres

MAKE AN OFFER

$42,986.00
1,350 SQ. FT.
Either side of a side by side
STRATA DUPLEX
Thetis Heights
3 Bedrooms
1½ Baths
Or buy Both
Call
BUSTER EALES
592-2431 or 384-8075 pager 686
Lansdowne Properties Ltd.

SEASPRAY PROPERTIES LTD. / REALTOR
1911 QUADRA 386-3124
1175 NEWPORT 595-3151

BROADWAY HIT

$59,900

Just reduced for QUICK SALE! Only 1½ years old and in A-1 Condition. This home has 3 bedrms, 1½ baths, attractive fireplace in Living room with bay window — Bright, spacious kitchen and sundeck offer nice views. A MUST TO SEE INSIDE. To view please call:
386-3124 GRETA 592-6372

BLOCK BB BROS.

GLEN LAKE

$58,900

Excellent home for the family seeking 3 baths, 4 BR's, near new home. Large bright kitchen with many cupboards, built-in dishwasher, covered sundeck, fenced back yard. And much more. Trade your home on this.
478-5561 BOB PAUL 478-2477

Byron Price and Associates Ltd.
830 Esquimalt Rd. 385-2458

GORGE

Close to the Gorge and Selkirk. 3 bedroom home. L shape Living and Dining rm. with oak floors. Full basement. P.S. needs minor painting and etc. Full price $57,900. Phone Vic Wong 385-2458 or 479-6569.

SWINERTON'S REALTY WORLD

List and sell with the Professionals at Swinerton Stewart Clark Ltd. 385-2481.

2 BEDROOM, CENTRAL FIREPLACE, close to Woolco, large lot, quiet. 479-0684.

CLOSE TO BEACH

Small 3 bedrooms. 10242 Tsaykum (North Saanich).

---

250 HOUSES FOR SALE

GARDNER REALTY Ltd.
895 Fort St. 385-7721
(24 HR. SERVICE)

NEXT TO BUTCHART GDNS.

And priced to sell: In an area of expensive homes the owner is asking only $65,900. Give me a call, check this home through — compare and I'll bet you will buy it. 6808 JEDORA DRIVE.
REID TOPP
385-7721 388-6275 PGR. 619

½-ACRE LOT SEAVIEW

In Deep Cove area — gently sloping land with 180 degree view — fruit trees — beautiful soil — everyone's dream. This type of property is very rare indeed, and can be bought right now for $38,000.
REID TOPP
385-7721 388-6275 PGR. 619

QUALITY

3 bedrooms, full basement, drive-in garage. Features open beamed ceiling in the L.R., F.P., knotty pine cabinets, expensive carpet, large sundeck, thermoglass, max. insulation, F.P. in lower level and note this feature "electric hot water heating". Talk about an economical system, this is it. $85,000. MLS.
REID TOPP
385-7721 388-6275 PGR. 619

OAK BAY

Reduced to $69,900. for quick sale. A two full storey home with plenty of eye appeal. Great lot with loads of room for gardening and extra vehicle parking. Upstairs, three large bedrooms, four piece bath, balcony off the master. Main floor: very large foyer, very large dining room and kitchen, good size living room and a full basement for storage galore.
REID TOPP
385-7721 388-6275 PGR. 619

LARGE 3-BEDROOM WITH 2-BEDROOM SUITE

$59,900

Just listed, this white stucco home of 1325 sq. ft. has a separate 2-bedroom suite with outside entrance, separate light meters, separate oil furnaces, separate oil tanks, new carpet, gutters, etc. Rent both suites or live in one and rent the other. A must see! Call:
CLIFF SALMOND
385-7721 477-3626

THE GREAT GET-AWAY

Ever want to get out of the city hustle and bustle, but still have the convenience of a modern home? I've just listed a 2-year-old, 2200-sq.-ft. home just 15 mins. from town. 3 B.R.s, 3 bathrooms, 1 heatilator F.P. and 1 unique stone F.P. in huge rec. room. The thermopane windows help keep the oil bill down to $20 per month. Large sundeck with southern exposure. Mountain views. This attractive home is situated on 100x165 fenced lot. Stove, fridge and dishwasher stay. Priced for quick sale at $64,500. FIRM. Please call for private showing. MLS.
KENT MACLEOD
385-7721 595-4273

W WESTMONT REALTY 388-4434

3-BR. RANCHER COLWOOD

Don't just drive by 1001 Haslam, come in, look around, sit down then enjoy the fine features and comforts at this family home. Room for further development. Rare opportunity, large 75'x150' lot. MLS Price $48,900.00.
388-4434 JACK KINNIS 384-8920

FAIRFIELD COURT ORDER SALE

No reasonable offer refused on this 2-storey, 4-bedroom home with large rooms, requires work, but then the price is only $55,900. Drive by 472 Kipling, if interested please call
388-4434 JACK KINNIS 384-8920

GORDON HEAD 4-BR., $63,900

Few houses at this price, even fewer offering this much, brick F.P. in L.R., seefire in Rec. room, many other features. Must be sold as owner has bought. Drive by 4416 Torquay then call for private showing.
LINDA, 721-3008
JACK, 384-8920

3-B.R. RANCHER

Buy now and plant your vegetable garden. Large living room, separate dining room, hardwood floors, private back yard. Drive by 3313 Rolston Cres. or Call to View. Offers on $54,900. Quick Possession.
LINDA ANDERSON 721-3008

TANNER RD. NEW LISTING

6403 SUNNYSLOPE
Enjoy spring in Central Saanich, excellent 3 (Plus 2 dn) bedroom home. Bright and sunny throughout. 3 Pce. ensuite rec room — lge. lot with views to East — only $69,900. MLS
388-4434 BRIAN BROWN 388-4434

NEW LISTING DRIVE BY 3034 ALBANY

Bright and cheerful two-bedroom home in Gorge area. Living room, dining room, kitchen in-line. Select oak flooring throughout, large detached garage and attractive gardening, front and rear. Close to bus and city centre. Asking $56,900.
388-4434 TED RADWAY 477-6176

GORDON HEAD

3-B.R. home located on a nicely-landscaped corner lot. Offers living rm. with fireplace, separate D.R., spacious kitchen, ensuite master B.R., and developed basement with rec. rm., den, 4th B.R. and 2-pce. bath. Substantial Mortgage at 10¼%. Asking $73,900.
388-4434 BILL SIDHU 477-5382
388-4434 JOHN BUNYAN 383-7777

FAIRFIELD REALTY LTD.
Call the Fairfield Specialists
1295 FAIRFIELD RD. 383-2244

SAMUEL McCLURE CLASSIC

This outstanding home in excellent condition boasts over 3500 sq. ft. of luxury living has been completely redecorated to enhance original character. All rooms are spacious and well appointed including three bedrooms and large living, dining and family areas. It has four fireplaces and leaded glass windows throughout. It is located in Oak Bay on a quiet side street only one block from water and park. The home sits amongst mature Oaks, Arbutus and Rhododendrons on a large (100x200') lot with private courtyard and rose garden. A truly fine home for the discriminating buyer. $165,000. View by appointment only 592-9012.

---

250 HOUSES FOR SALE

T/C TOWN AND COUNTRY REALTY
3577 DOUGLAS 382-7276

$68,900

3-Bedrm split-level home near Majestic Park. 8 years old and in immaculate condition. Located on large (over 10,000 sq. ft.) corner lot. (MLS)

OR

$61,900

Older 3-bedroom home in Glanford area on almost ½ acre of land. Ideal opportunity for builder to move in, renovate and subdivide extra lot. (MLS)

OR

$41,000

Small 1-bedrm cottage in Brentwood, ½ block to waterfront and marina. Wiring and insulation updated but still needs handyman's touch.

PHONE ME
JIM WEBBER
382-7276 658-5977 Res.

2.3 ACRES LANDSEND WATERFRONT

Lovely, waterfront property with 218 feet on the ocean. Small, older house. Subdivision possibilities or choice holding investment. Asking price $160,000. To view call B. Lawless.

Kasapi Homes

$47,900

3151 Glasgow St., $1900 DP could move you into this nice 2 Br. Home with Full Basement Plus Garage.

$49,900

2018 Chambers St. close to Vic. High School, this older 3 Bedroom home has nice foyer entrance with LR and Family Rm. on main level and 3 Br's upper level, plus full basement for future development and separate garage.

$57,900 & UP

Could move you into a BRAND NEW HOME, location and style your choosing. Do some of the construction work yourself and save money.

$71,900

1821 Chimo Close off Fairburn and Gordon Head Rd. this 2 yr. old home is close to all schools and Racquet Club. Good bus service. Vendor is willing to carry a mortgage with only $2500 Down Payment.

79,900 & Up

3 BRAND NEW HOMES EACH IS DIFFERENT STYLE AND FLOOR PLAN. Close to UVic, all schools and Racquet Club. These homes are situated in quiet cul-de-sacs where homes are priced $75,000 to $125,000. Trades considered. Buy direct from known builder and save commissions. For information call Mrs. Pat Saulnier, Kasapi Const. Co. Ltd. 538 Dupplin Rd. at 386-6191 or 384-2197.

D DUNSMUIR 388-7868

388-7868

OPEN HOUSE

1258 St. Patrick St.
SAT. MARCH 24th.
1:00-4:00 p.m.
(South Oak Bay)

Quality, immaculate, spacious 4 bedroom, sep. dining room home. Ideal family home in Victoria. Finest Residential area. Easy care lot. For details: Allan Klenman 656-4242-388-7868.

ROYAL OAK RANCHER
Spacious (1500 ft) 3 bedroom rancher with quick possession. $9000 down and move in NO STEPS — with very wide hallways. An immaculate home at a reasonable price for this area. $69,900. See this and make an offer. Allan Klenman 656-4242.

Cedric Steele Realty Ltd. 388-6258

OAK BAY SEA AND MOUNTAIN VIEWS

$145,000

Unobstructed sea and mountain views, on Beach Drive. Just one year old, this contemporary home of over 1800 sq. ft. contains 3 bedrooms, 3 sets of plumbing. Den with fireplace, thermopane windows, easy care garden, and many more features. For appointment to view call
MURRAY BLANNIN
598-2200 res. 388-6258

UPLANDS 5 BEDROOMS

Spacious Tudor style (3580 sq. ft. finished) including family room, games room, 4 sets plumbing. Underground sprinkler system. Lot .68 acre. Room for pool. For appointment to view this exclusive listing priced at $198,000, call
MURRAY BLANNIN
598-2200 388-6258

DFH 477-7291
D.F.H. Real Estate Ltd.
1559 McKENZIE AVE.

4-Br. Contemporary BROADMEAD

$139,000

Just listed! 2-year-old luxury executive home. Features: thermopane windows, heavy shake roof, select cedar siding, elegant fixtures, 3 fireplaces, quality is outstanding in almost 3000 sq. ft. of area. Master bedrm in separate wing includes 4-pce. ensuite plus cedar-lined walk-in closet. Much, much more for you to see, all on a carefree lot. For personal inspection, please call
DAVID SOUTHALL
477-7291 (Bus.) 652-1201 (Res.)

SEARS AREA
Will build to suit your plan or ours. 595-0587.

MUST SELL, BUNGALOW IN Esquimalt, asking $36,900. 384-7078.

MUST SACRIFICE DELUXE Langford home. Offers to $73,500. 477-9794, 385-6663.

DESPERATE, MOVING MUST sell 1 yr. old 3 bedroom home in Sooke. 642-4465.

BY OWNER, 2 BEDROOM, electric heat, low taxes. Call 383-1745

SIDNEY $35,900
2 bedroom, new roof, 100A service, close to shops. 658-8147.

---

250 HOUSES FOR SALE

ANOTHER QUALITY BUILT HUCKER HOME

1068 Lucille Dr. off Clark Rd. in Brentwood. 3 Bedrooms, 1½ Baths, Wall to Wall, Full Base. with rough-in plumb., Extra chimney flue for future base. fireplace. Oil hot air heat. Carport and Deck. Deal direct for only $59,900. 382-9212, 9:00 A.M. - 4:00 P.M. WEEKDAYS ONLY.

FAIRFIELD CHARACTER

For sale by owner, large 2 storey house. Completely renovated interior. 4 large bedrooms. 3 bathrooms. Kitchen with large family room. Diningroom has antique fireplace. Stained glass windows enhance the living room and entrance. Basement revenue approx. $200 per month helps pay the low 10% mortgage. $85,000. Immediate possession. No agents please. 383-1069.

$48,900 1575 Clawthorpe

Immaculate 2-bdr with fenced backyard on quiet street near Hillside Mall. Bright newly remodelled kit/din area with sundeck. Features fireplace, W/W, 4-piece bath and separate insulated garage/workshop. 595-0548 to view. No agents. Open house on weekends 2-5 pm.

Central Saanich

New 3 bedroom, full basement bungalow on a large lot close to the sea. Beautiful stone faced fireplace in living-dining room overlooking back of lot, with some sea views. Roughed in F.P. and 3rd bath on lower level. Full price $63,900. Call 385-6211 eve. 598-1737.

BY OWNER, SOLID OLDER home on quiet Fairfield street, 2 bedrooms plus 14x16 den or third bedroom. New roof, gutters. Exterior being painted. Totally redecorated interior, new wall to wall carpet professionally done. Fenced lot 60x120. Taxes $595. Large kitchen, working area in pantry. Fireplace and some dark wood in living room. Sheltered sun porch. Full basement. Clear title. Offers on $49,900. 385-4842.

1900 DUCHESS $54,900 MLS

Roses and cedars. Two bedrooms plus 2 basement rooms. Built 1949 with fine fireplace and extra large kitchen. Offers encouraged. Owners have condominium. Phone Lynette Delahunt 592-9224 or 592-2407.
MARGETTS & GOWER
OAK BAY PROPERTIES LTD.

$45,000

$1250 dn. $300 per mo. for qualified purchasers. Single family, quality built homes. Open Sat. and Sun 1-4 or call Gordon Roberts 388-5641 or 383-6803.
Leano Developments Ltd.

I'M AN OLDER HOUSE WITH character. I love a Family as I have 3 bedrooms, split kitchen, large living room and plenty of yard space. I've just been redecorated. I am sure I would be just right for you at $35,000 in beautiful James Bay, 2 blocks from the Elementry School, park and waterfront on a quiet street. Please call 479-9772 or 382-5034 to view. No Agents Please.

C. N. Montague
1720 LILLIAN RD 595-4413
FAIRFIELD
APPRAISALS
PROPERTY MANAGEMENT

MUST SELL

$44,900
If you need space, this house offers, 4 bdrms, 1½ baths, large kitchen with eating area. Decorated, new carpeting and flooring throughout. Try your down payment, large or small, whatever. Immed. poss. 592-6372 or 388-4141.

Century 21 WESTERN HOMES
1037 Cloverdale 386-3494

OAK BAY

Short walk to marina, well-built 3-bedroom home, dining room, kitchen with nook, leaded glass doors, 4-pce and 2-pce bath, large room in basement, two fireplaces, hot water heating, garage. $85,500. No agents. 598-8229.

Island Homes Ltd.
2504 DOUGLAS 386-7545

$55,900 OPEN HOUSE

569 Broadway (off Glanford). Tues. & Thurs., 2-4 & 7-9 pm. Sats. & Suns., 1-5 pm. By owner, 3 BR full bsmnt. home. DR, carpets, FP, dishwshr, conc. patio, large lot. Excl. cond., 23 yrs. old. Near schools & bus. 479-2194.

LOW PRICE CUSTOM HOME

Brand new 1900+ sq.ft. rancher, Lots of fir, oaks, arbutus and cedar trees. Just a beautiful spot. Plenty of extras. $72,900. 478-6468

HIGH/COOK ST.

Freshly painted, 3-bedroom, cathedral entrance home. Drive-in garage, 4th bedroom and second bathroom in full basement. Asking $59,000 but vacant and open to offers. 652-3064 or 383-2478.

BY OWNER

3 year old, 4 bedroom home, 1½ baths, 2 fireplaces, large sundeck, rec room in full basement, wet bar, sauna, ½ bath. All appliances included. Asking price, $74,900. To view phone 478-5962.

NORTH OAK BAY

4' split level house on 75x155 lot with trees. 4 bedrooms on 1 floor. Large master en-suite. 2½ bathrooms, family room, double garage, price $89,000. No agents. 598-7733.

LARGE FAIRFIELD FAMILY home comprising livingroom, diningroom, fireplace, 4 bedrooms, sunroom, 4 bathrooms, recreation room. Good assumable mortgage. Has potential upper suite. Asking $82,900. 386-3544, Monday-Friday, 9-5.

JUBILEE-BAY AREA
Brand new quality custom built 3 bedroom view home. Full basement has extra bathroom and laundry room, carport, covered front entrance. Thermo windows. Priced below appraised value $58,700. Builder 595-0587.

OPEN HOUSE BY OWNER, Sat.-Sun.-Mon. 12:30-3:00, 2850 Doncaster by Hillside Mall. New look, same price, 3-bedroom, fireplace, lot 55'x125.2', fenced, fridge, stove, all drapes, fireplace screen included. $44,900. 477-2487 or 595-0517.

Just Listed By Owner

Quality 3 bedroom no-step home in good area. Secluded parklike lot. Priced to sell at $52,900. Drive by 4026 Grange Rd, phone to view at 479-1803.

VIEW FOR SALE

Includes 2-bdr older home, choice exposer. 10227 West Saanich.

---

250 HOUSES FOR SALE

BOORMAN'S
612 Fort St. 386-7521
2045 Cadboro Bay Rd. 595-1535
BOORMAN INVESTMENT CO. LTD.

OPEN HOUSE TUES. 2:00-4:00 1737 TAYLOR

Delightful, family home near Lansdowne Schools, close to stores and all services. Three bedrooms on main, exceptionally, well-appointed kitchen leading to sundeck. Fully-developed basement with family room, extra bedroom and large rec room. Price $69,750.
VIVIENNE GENT 592-2656

SECLUDED AREA

Close to the ocean and lovely Saxe Point Park, on a quiet cul-de-sac. 2 year old duplex with 120.9 sq. m. (1300 sq. ft.) each side. L.R. with F.P., sep. D.R., powder room. All appliances incl. W. and D. incl. 3 B.R. upstairs with 5 pce. bath. Excellent retired tenants both sides. Will be strata titled shortly. Listed at $125,000.
386-7521 TOVE BARLOW 477-9859

GORDON HEAD 1868 GRANDVIEW PARTIAL SEAVIEW

Spacious, stucco bungalow of LR, DR, 3 BDRMS and two full bathrooms on main. Rumpus rm., 2 BDRMS, sewing rm. on lower floor, double garage with sundeck, extra parking for camper or boat. Lot size 136'x80'. MLS 37107. $89,500.
WILLIAM HOLLICK
592-6470 386-7521

QUALITY HOME

in a convenient close in location. 1350 sq. ft. on the main floor, with spacious rooms throughout. L.R. has a natural rock F.P. and cedar panelling. Delightful kitchen with lots of cupboards and good work areas. Spacious eating area. 3 B.R., 2 full bath. Downstairs in a large rec. room with firelace, 2 further B.R.s and another bathroom. Very suitable for an in-law situation. Lg. DB garage, and a nice lot. Listed at $78,500.
386-7521 TOVE BARLOW 477-9859

CORDOVA BAY RIDGE GOOD FAMILY HOME BRIGHT & CHEERFUL REDECORATED

Very large master bedroom. Full basement with family room and rec. room. Double carport. Lot about 75x125. $76,850.
CALL: JOHN HOLMS at 386-7521.

START HERE

20-year-old, stucco home with view of Mount Tolmie and within walking distance to Simpsons-Sears. 2 bdrms. on main floor, dining room and nice living room with fireplace. Large family room in high basement. Immediate possession. Offered at $52,500.
MLS 038662.
OLGA ZACHARY
595-1535 592-2265

SQUEAKY CLEAN

$47,900

An attractive, stucco bungalow located on a quiet, convenient street. Although the house is only 29 years young just about everything has been updated. — 1040 sq. ft. — three bedrooms — L.R. with fireplace — bright, modern kitchen with adjoining utility — attached garage. MLS 38051.
595-1535 Ian Boorman 592-3335

OAK BAY "THE ANCHORAGE"

$59,900

Charming, one-bedroom condominium with patio views of the water — a lovely place to live . . . for complete details call:
GAIL WEINBERG
595-1535 477-4467
PETER DUECK F.R.I.R.I.B.C.
386-7521 479-9909

MODERN 3-BDRM SxS DUPLEX

In area of exclusive homes in Gordon Head. $107,000. MLS 38779. For full information on this rare find please call:
595-1535 Olga Zachary 592-2265

Capital City REALTY LTD
1815 Blanshard St. 388-7557

Waterfront Properties — 2.78 Acres in Esquimalt Harbor, 1 Acre Sooke Harbor, 1 Acre with 2 Houses and good year round moorage (only $120,000) Mill Bay, or live in the prime waterfront lower suite and enjoy the revenue from 3 rentals for only $150,000.

Prime Building Lots — Central Saanich $28,500, 1 Acre treed seclusion $32,000, or Shawnigan recreation lots for $13,000 and up.

Country Homes — 1 Acre country seclusion with a very comfy family home with just enough grass and garden to keep you out of mischief. Only $87,000 (all offers considered).

Wally Peterson 477-7766
or
Adeline Nichol
477-8562 or 2388-7557

PRIVATE, $55,900, GORGE area, 3 bedroom, Spanish style, master ensuite, walk in closet, 32x12 living room, L shaped with kitchen, sundeck, 4 piece bath. Basement, laundry, bathroom, one bedroom. 478-8957, 5pm-7pm.

BY OWNER-NEAR U VIC, 2400 square feet, $4000 down cash or will accept boat as part downpayment and assume 10¼% agreement at $770 per month P.I.T. Immediate possession. Full price $85,000. 477-8630 or 478-2224.

SPACIOUS 2-STOREY IN QUIET cul-de-sac near UVic, 5-bedroom 3 bathrooms, living room, dining room, family room, two fireplaces, ideal for in-law suite, pool-size lot, 1839 Teakwood, 477-3290.

Fairfield Duplex "plus". $79,900.

STAN POLLARD
388-6454 384-6013
REALSPAN PROPERTIES LTD.

MANN
T. L. MANN & ASSOCIATES LTD.

FRESHLY PAINTED ON sunny slope in excellent area, two bedroom, high basement, oak floors, fireplace, drapes, fridge, stove included, $52,500. 3921 Raymond St. South, 479-1843.

By Owner 4 bedroom sunny home, fireplace, vegie garden, skylights upstairs, suite downstairs. Close to schools and shopping. Asking $49,500. 382-9837.

VIDCO
Commercial-Residential
Real Estate
31 Bastion Sq. 388-4232

2 BEDROOM SOLID WELL maintained, Shelbourne location, commercial zoning on 2 sides, phone 388-6515

BY OWNER. 4216 SHELbourne. 4 years old. Finished basement. $66,900 or best offer. 477-8244 from 4-11 pm.

ALL OFFERS CONSIDERED, executive style, Sooke, 642-5830 after 5.

Canada Trust
2252 OAK BAY AVE.
595-5131

---

250 HOUSES FOR SALE

½ DUPLEX $33,900

Sacrifice — 3-bdrm modern strata on .63 acre near Sooke waterfront. Buy 1 or both sides — good terms.
BOWDEN REALTY, 383-5524

BY OWNER, NEAT, CLEAN, well insulated 1-bedroom home. New paved driveway to attached garage. Easy-care, level lot with fruit trees. Close to everything, clear title, immediate possession. 382-6000.

SIDNEY
4-bedroom, 2 bathroom home, ⅓ acre cul de sac, finished basement, rec room, 5 appliances, good neighbourhood, possession to suit. Asking $53,900. Owner, 656-4548, 479-4520.

BY OWNER, LAST CHANCE before going to Real Estate, 3 bedrooms, 3 bathrooms, full finished basement, family room, double carport, handy to all schools. Easy terms. Asking $62,900. 478-1142.

PRIVATE SALE, 821 CANTERbury Road. $65,500. 3-bedroom house, large yard with fruit trees, full high basement. 479-3591.

TWO BEDROOMS WITH CARport, patio, plus bachelor suite. Large lot, fruit trees. Colwood area. Asking $48,500. No Agents. 478-2912.

FOR SALE BY OWNER. IN Sooke. Four bedroom house. Living room, dining room, stone fireplace, on half acre. Reduce to $58,000. Must sell. 642-5794.

BY OWNER
Beautiful 3-bedroom home located on treed lot close to water on James Island Road. Phone 652-4727.

HOUSE FOR SALE
3 bedrooms on James Island Road, close to dock, beautiful lot, large cedar trees. Extra room for boat or trailer. Phone 652-4727.

OWNER. OVER 1200 SQ. FT. 75 ft. lot, clear title. Three bedrooms. Beautiful location. Must be seen to be appreciated. 7957 Lockside Drive. 652-4986.

253 COUNTRY HOMES and PROPERTIES

SAANICH PENINSULA MINIATURE WATERFRONT ESTATE 2.4 ACRES SOUTHERN EXPOSURE

Offering complete seclusion on three sides and over 300 ft. waterfront, this small estate located at Curtis Point in the heart of some of the best sailing of the Pacific Northwest is ideally suited for the busy professional who desires quiet relocation — 25 minutes from downtown Victoria — handy to Airport and Ferries.
The main residence, recently fitted with thermopane throughout, has all main rooms facing the water and is of contemporary Westcoast design. The living room and the den both have very attractive, open fireplaces. There are 3 bedrooms and 3 bathrooms. The master bedroom suite being located on the 2nd floor with its own adjoining study and jacuzzi bath.
There is a modernized guest cottage in the grounds which have been left largely in their natural state with the exception of the area around the main house where there are large patios and a more formal garden. A superb property to be viewed by appointment only. Full price $315,000. PETER NASH or JACK MEARS. 604-598-3321. JACK MEARS OAK BAY REALTY LTD.

REALSPAN PROPERTIES LTD.
846 BROUGHTON 388-6454

"HOBBY FARM" CENTRAL SAANICH

$55,000 will buy 1.34 acres on West Saanich Rd., near Butchart Gardens. There is a 5 yr. old, 1,400 sq. foot barn with a cement floor, 2 large stalls, 5 stanchions, chicken run and a full loft. The barn is fully wired. The propeerty is totally fenced with a new chain link fence, and equipped with a new underground/overhead sprinkler system, and a new driveway. There are 82 young Red Spartons, numerous raspberries and privacy shrubs. Good financing. Trade for small rentable home.
BRENT D. EWING
388-6454 658-5661

SAANICH PENNINSULA COUNTRY HOME 2 BARNS

On a quiet, country road and almost an acre of secluded land, a 3-bedroom home with 2 bathrooms, living room with full, feature fireplace, a large, "country" kitchen and 3 bedrooms, master, 3-pce. ensuite and private sundeck. The large barn has a loft and could be converted to guest cottage. Second barn is fenced, ideal for stable. Offered at just $69,500.
Residence Ted Walford Office
598-1420 477-1841
Block Bros. Realty Ltd.

West Shawnigan Lake

Luxury 3 bedroom split level, 1½ years old, 1800 sq. ft. with double car garage on ⅓ acre, 20 yds. from lake with full access, owner transferred, $68,500. Evenings 743-4966.

FOR QUICK SALE BY OWNER, low 50's or offers. Over ⅓ acre, older but well kept 2 bedroom house, at deadend of street, only 3 blocks from Royal Oak Shopping Centre. Big workshop, new 8x10 greenhouse, 10 fruit trees. 4590 Viewmont. 479-4755.

15-ACRE HOBBY FARM, DUNcan, close to town. Creek, excellent timber, bottom land in hay. Hydro, well, driveway, southern exposure, beautiful views, homesite cleared, also, 3-bedroom trailer. Sacrifice $58,500. Call owner, 748-9161.

STRATA DUPLEX, $33,900
Sacrifice — 3-bdrm modern units on .63 acre near Sooke waterfront. Buy 1 or both sides — good terms.
BOWDEN REALTY, 383-5524

BY BUILDER
Must sell new home in Deep Cove, lots of wood inside and out. Priced $5000 below appraised value at $85,900. 652-4274.

GORDON HULME LTD.
Sidney Saanich Peninsula
656-1154 2444 Beacon Ave.

SAANICH PENINSULA PROPERTIES LTD.
2254 Beacon Ave. Sidney 656-4000

1530 SQ.FT. CONTEMPORARY rancher in Ardmore, many extras. $93,900. Owner 385-9485

256 WATERFRONT PROPERTIES

600 FT. WATERFRONT 3.07 ACRES TWO HOUSES

$175,000

The choicest property in the Sooke Basin. (Saseenos Area) There are two separate 300 ft. waterfront lots, each with a house on it. The beach is excellent, the property is ideal for horses, or gardening, and the fishing is terrific. Be the first to view the new listing. (MLS).
IAN BOORMAN RES.
595-1535 592-3335
BOORMAN INVESTMENT CO. LTD.
2045 CADBORO BAY RD.

---

256 WATERFRONT PROPERTIES

2.3 ACRES LANDSEND WATERFRONT

Lovely, waterfront property with 218 feet on the ocean. Small, older house. Subdivision possibilities or choice holding investment. Asking price $160,000. To view call B. Lawless at 382-7276 or 598-8323.
Town & Country Realty Ltd.

WATERFRONT, NEAR Sheringham Point, .89 acre, unsurpassed ocean scenes. Juan de Fuca Straits. 1 hour Victoria, school bus, paved roads, all services. Delightful creek. 1900 sq.ft. lovely house. By relocating owner. $86,000 or less if you do some finishing. 646-2024

FEED THE SWANS AND ducks from your own deck in your own backyard. Beautiful setting on the Gorge. 4 yr. old 4 bdr. home, 3 bathrooms, rec room, double carport, shake roof, fully landscaped. 948 Rankin Pl. off Craigflower, $119,000. 383-2079.

HANDYMAN SPECIAL. SHAWnigan Lake cottage, excellent beach. $35,000. 386-1607, before 10 am.

2 WATERFRONT LOTS, Sproat Lake, singly or together. Victoria Press Box 521.

BEACHFRONT, DENMAN ISland, over ½ acre, $38,000. 479-6080.

258 CONDOMINIUMS

Park Pacific

THE NEWPORT BEACH

1375 Newport Ave.
OAK BAY
OCEAN AND MOUNTAIN VIEWS

Spacious and elegant only begin to describe this NEW ground level suite. A delightful floor plan of 1595 sq. ft. PLUS 900 sq. ft. of gorgeous private garden patio area.
This 2 bedroom unit is offered at $125,000. and features the following:
—2 full bathrooms
—in-suite laundry facilities.
—formal size dining and living room with brick fireplace
—kitchen with window, 3 appliances PLUS eating area
—underground controlled entry parking
—luxurious amenities
Victoria's newest prestige address. The Newport Beach provides the intimate atmosphere large buildings lack, yet the privacy and security you desire. Victoria's most experienced condominium builders missed no detail on this 23 suite concrete and block building

OPEN TO VIEW DAILY
from 1:00 to 5:00. For further information or preview showing call George Black Res. 382-2426 or 388-6275. Pager No. 930.
Park Pacific Apartments Ltd.
383-4124 anytime

BEACON HILL PARK!

Very comfortable 1-bedroom on the Fairfield side of Beacon Hill Park. The building is situated within steps of the sea, shopping and buses. It has excellent laundry and parking facilities plus a games room, workroom, sauna and swirl bath. The condominium itself is newly renovated and has very attractive views of Government House and Craigdarroch Castle. This delightful place in this very desirable location is going for only $31,900. Call 386-6852 for viewing.

$57,500 BEACON HILL PARK CONDOMINIUMS 120 DOUGLAS ST.

Spacious one bedroom condominiums located across from park. The unique design of these units will please the most discriminatory purchaser. All units have their own washer, dryer, dishwasher, garbage compactor, garburators and range and fridge. To view these exceptional units call 382-7276 now.
Town & Country Realty Ltd.

OAK BAY "THE ANCHORAGE"

$59,900

Charming one-bedroom condominium with patio views of the water — a lovely place to live . . . for complete details call:
GAIL WEINBERG
595-1535 477-4467
PETER DUECK F.R.I.-R.I.B.C.
386-7521 479-9909
BOORMAN INVESTMENT CO. LTD.
2045 CADBORO BAY RD.

Cedric Steele Realty Ltd. 388-6258

LAUREL POINT!

2 bedroom suites of varying floor plans for the discerning buyer. Trades will be considered.
CEDRIC STEELE REALTY Ltd.
388-6258

$39,900
625 ADMIRALS ROAD
Top floor, 2 bdrm. corner suite with exceptional views. Ensuite bath off master bdrm. OPEN TO VIEW 1:30-3:30 weekdays or phone CLARE BROCK 598-3321 or 592-2173. MLS 38451.
JACK MEARS OAK BAY REALTY LTD.

SPENCER CASTLE

Luxurious spacious 2 bedrm, 2 bath suites — ensuite laundry facilities — pool. Guest accommodation. Open daily. Weekends by appointment.
DANZO & FRANCO HOLDINGS LTD. 384-4013, 386-3816, 479-7286.

THE SAVOY

Vacant possession, attractive 1-bedroom condominium in steel and concrete building. Close to town, hospital and park. $33,000, trades considered. Contact P.G. Jackson, office, 388-9102, home, 598-7463.
P.G. JACKSON LTD.

Is gardening going to get you down this year? Come to the Sea haven and change your life style. Open Daily 1-5. 897 Admirals Rd. or contact
388-4434 388-4434
WESTMONT REALTY (1977) LTD.

SAVOY
Superb condominium with one large bedroom, big living room with dining area plus den 12x9. Exquisite decor with expensive vinyl wallpapering. $42,500. Call
OLE KNUDSEN 479-2764
Royal Trust 384-8001

FREE CONVEYANCING

Quality condo in Esquimalt, 2 bdrms, 1½ baths, new condition, covered parking, $41,000 firm, phone 388-6463 or 656-1537.

BY OWNER. DELUXE DOWNtowner condo suite, approx 1200 sq.ft. E.A. kitchen, 2 bathrooms, fireplace, overlooks city, short walk Beacon, Stadacona Park, shopping centres. Clear title. 382-6825 afternoon, evenings.

---

258 CONDOMINIUMS

SUN WORSHIPPERS SHIP WATCHERS

$52,900

For you and your small pet. Quiet corner top floor suite of Faircliffe Manor, the very private garden condominium building, offering two bedrooms, separate dining room, dishwasher and garburetor. Windows framing splendid ocean views. Exclusive listing.

BRING YOUR POODLE

To 605 Cook St., two bedrooms, southern exposure and so convenient to everything. Asking only $44,900. Building under 2 yr. old, assessment $29 per month. To view the above phone Lynette Delahunt 592-9224 or 592-2407.

ESTATE SALE

Excellent third floor two bedroom corner suite, Large living room with white brick fireplace, windowed dining area and roomy kitchen. Large master bedroom with walk-in closet. Lots of cupboard and storage space, and large patio. The building is located on a quiet street away from traffic noise, but close to Beacon Hill Park, shopping and transportation. Games room, workshop, swirlpool and locker storage are basement located with elevator access. Covered parking is included. Vendors will consider 1st mortgage. Offers accepted on asking price of $51,900. Exclusive with Art Bedford 592-2407.

MARGETTS & GOWER
OAK BAY PROPERTIES LTD.
2227 OAK BAY AVE.
592-2407

OAK BAY TOD HOUSE

2323 HAMIOTA
OPEN 1:30-4:00
TUES.—SAT.

2 only left in this prime steel and concrete building. 1 1-bedroom and 1 2-bedroom with 1½ baths and 2 full baths. Fireplaces, ensuite laundries. All appliances and drapes. Fully insulated thermopane windows.

H. BLAKE
598-3321
or
383-4372

JACK MEARS
OAK BAY REALTY LTD.

BB BROWN BROS on LANSHARD
"People Helping People"

SUPER BUY

Enjoy the old brick fireplace, the beamed ceilings. Two-pce. ensuite in this quality 2-bedrm unit. Southwest corner location. An excellent modern building in popular Hillside-Cooke St. district. Quiet street.
Only $44,900
REG SCHUMAKER 598-2333
DON MESSAGE 477-3715
or 385-8771 (anytime)

NICELY APPOINTED STUDIO in James Bay highrise, big pool, saunas, swirl bath, workshop and a gorgeous view of the Straits and the Park. $24,500. 598-6014.

ORCHARD HOUSE, BACHELOR suite, 20th floor, facing south over the sea, pools, sauna, short walk to town, asking $26,900. 382-6384 after 5 pm.

3 BEDROOM CONDOMINIUM, wall to wall throughout, fridge, stove, $29,900. Private sale. No commission. 479-9216.

$1200 DOWN, PARTLY FURnished condominium. Suit single party, sacrifice, $22,950. 477-7750.

259 TOWNHOUSES

The Seahaven 897 Admirals Road

These custom designed townhouses priced from $54,900 have two and three bedrooms, each home has fireplaces in the spacious livingroom, smartly designed kitchens with full appliances, most units have double carports and full basements. Come out and view these exciting homes today from 1:00 to 5:00 P.M. daily or contact for personal viewing:

Westmont Realty (1977) Ltd.
388-4434

$56,900 PARLIAMENT BUILDINGS MINUTES TO TOWN

Situated 1½ blocks from the inner harbour is this quality-built, two bedroom townhouse with full height basement. W/W carpet throughout — fireplace — 2 bathrooms and bright, cabinet kitchen. Private, fenced yard. Qualifies for C.C.A. Move in now or leave the present tenants in to pay off this excellent investment. To view call Jim Webber at 658-5977 (res.) or 382-7276. Town and Country Realty Ltd.

Single Mothers!!

Are you presently renting with no hope of owning your own home? If you have a good credit rating and an income of your own - chances are you can qualify to buy a new 3 bedroom townhouse close to town with payments LESS than you are paying for rent.

Would you like a ground entry, full basement home for your children and your own laundry room for you? What can you loose - give me a call. See how easy it is.

VANA HOLMES
388-5464 PAGER 708
Landmark Properties 386-6762

D DUNSMUIR 388-7868

TOWNHOUSES
10% C.C.A. 3 bedrooms, 1½ baths, James Bay. Good financing available. Under $60,000. Interested? Have you revenue property or building lots? We will trade. Call Bing Richards at 388-7868 or 385-3806.

Country Side
ONLY 1 LEFT!
As Low As $214 Mo.
For your own 3-bedroom home
For information please call:
652-4461 or 386-0897
7925 SIMPSON RD.
Open 2-5 p.m. Weekdays
E. Y. Construction Ltd.

259 TOWNHOUSES

PIONEER
CO-OP TOWNHOUSES
1. Refundable Share Purchase
2. Cost of Living Bonus
3. Rents Based on Income
926 McCaskill St. - 3 BR
932 McCaskill ST. - 2 BR
933 Walker St. - 2 BR
Available April 1st
Mr. Dunaway 383-2553
CREIGHTON PROP. MGMT.
388-4427

CHOICE OF TWO
$39,950 — 2-BDRM TOWN-HOUSE. Lovely starter on good terms or retirement for cash. With appliances.

$43,500 —
3-BDRM TOWNHOUSE
Suit growing family, 1½ bath. Near all schools. With appliances.
BOWDEN REALTY, 383-5524

3-BEDROOM TOWNHOUSE AT 954 Queens Ave. $4,500 down, assumes 10¼% mortgage at $422 P.I.T. View by appointment. 384-6029.

263 GARAGES FOR SALE, RENT OR WANTED

GARAGE WORKSHOP, INSULated, loft for office or storage, Quadra Finlayson area, $150 per month. 642-4463.

WANTED: STORAGE SPACE for clean herring punt and gear. 384-0723.

PRIVATE ENCLOSED LOCK-IN garage wanted for 6 months. 595-2464 weekends.

265 HOUSES WANTED TO BUY

ENGLISH COUPLE
newly arrived require a spacious three-bedroom home plus den or study. Must be in nice respectable area. Maximum $75,000 CASH. Call CHRIS GRIEG, 386-6164 or Castle Properties Ltd. or 386-1296 res.

RETIRED COUPLE
require a cozy two-bedroom home with or without a basement, close to bus lines, etc. up to $50,000 CASH. Call CHRIS GREIG, 386-6164, Castle Properties Ltd. or 386 = -1296 res.

INVESTOR
wants lower priced homes for rentals. Will consider homes in need of repair. Maximum price $50,000. Call CHRIS GREIG, 386-6164, Castle Properties Ltd. or 386-1296 res.

CALGARY RETIRED
Urgently requires two or three-bedroom home with room for workshop. Cash up to $90,000.
388-7557 Ben Greig 598-3105

MUST BE JAMES BAY
My clients won't look elsewhere. Two or three-bedroom home up to $70,000. Cash to you.
388-7557 Ben Greig 598-3105

Small, Cheap houses wanted for rental. Require 4 or 5 any area. Cash. Ben Greig 388-7557 or 598-3105.
Capital City Realty Ltd.

WANTED — I HAVE A CLIENT who desperately needs a 3 or 4-bedroom family home for May 1st possession. Prefer older homes in good area. Must have a decent sized dining room. Maximum price $83,000.
595-1535 IAN BOORMAN 592-3335
BOORMAN INVESTMENT CO. LTD.
2045 CADBORO BAY RD.

HOUSE TOO BIG??
I have numerous buyers wishing to purchase. 4-5 bedrooms. University, Gordon Head, or James Bay preferred. Please call. LOLA CLARK 658-5877.
National Trust 595-2121

ENGLISH COUPLE
Urgently require 2 or 3-bedroom home. 25-45 yrs. old, any nice area, up to $65,000 CASH. Ben Greig, 598-3105 or 388-7557. Capital City Realty Ltd.

CASH PAID
If your house is suitable for rental purposes call my Agents, Lee Wrobel and Randy Small, 385-1431.
British American Realty Ltd.

URGENT
Gordon Head duplex. All cash. Call today before he buys.
388-7557 Ben Greig 598-3105
Capital City Realty Ltd.

DIRECT FROM OWNER, VICtoria area house valued $30,000-$38,000. 652-3122.

PRIVATE PARTY WILL PAY cash for older homes. 595-7770.

271 LOTS FOR SALE

Park Pacific
Proudly Presents
DEAN PARK ESTATES
PHASE 2 IS NOW OPEN FOR PUBLIC VIEWING
54 additional superb lots in a beautiful natural setting. Most of these new lots have spectacular ocean views of Haro Strait, Mount Baker and the Gulf Islands.
Located in North Saanich on the slopes of Mount Newton adjoining John Dean Provincial Park. Fully serviced lots with a minimum area of 15,000 square feet. Priced from $34,000. Choose your home site now while the selection is the greatest.
Entrance close to Panoramic Recreation Centre on East Saanich Road. From Pat Bay Highway turn off at McTavish.
SALES OFFICE
656-7041
10:30-4:30
OR
ROBERT YOUNG
383-9898
or
388-6275
PAGER No. 821
383-4124 anytime
Park Pacific Investment Ltd.

PRESTIGE LOTS
1. ROYAL OAK:
10 left only! Nice rural setting, views, convenience. From $26,900.
2. JOHN DEAN PARK:
3 left only! Lovely treed ½ acre, minutes from town. $29,500.
10 LOTS HAVE SOLD IN 3 WEEKS. SO CALL NOW!
GLEN NICHOLLS
598-5144 598-7689
T. L. Mann & Associates Ltd.

FOUR SERVICED LOTS ON McKenzie Ave, trades possible. 477-0812.

NORTH SAANICH, ARDMORE Dr. .85 acre. Excellent well. 479-4266

.96 ACRE, ARDMORE, $32,500. 656 6182.

271 LOTS FOR SALE

At
BROADMEAD
WE HAVE IT ALL
Sunny seaviews, meadows, private lanes, rocky outcrops, treed seclusion, quail, pheasant and more. If you've been looking for that special spot for your new custom residence, visit us at Broadmead, a community of quality homes, created with care to preserve and compliment its unique natural beauty.
... 100-ft. wide lots are not the exception in Broadmead ... that's our average lot size ...
... space to live, to grow, to enjoy casual country living ... yet just 10 minutes from city centre
... We have an excellent selection of ⅓ to ½-acre home sites available for viewing, priced from $31,500 to $44,500.

TAKE THE FIRST STEP TO BETTER LIVING!
Visit us at our office-display home.
950 Royal Oak Drive
8:30 A.M.-5:00 P.M. 658-5291
or call
Jeannie Dewhurst
Royal Trust Corp.
384-8001 or 658-8980

8500 SQ. FT.
TREED BUILDING LOT
$33,500
LOT #16 LOCATED AT THE TOP OF WOODHALL DR. OFF QUADRA ST.

TREED ACREAGE WITH SOUTHERN EXPOSURE
GLEN LAKE AREA
$44,500

CENTRAL SAANICH
TREED 10 ACRE PARCELS
180 DEGREE SEA AND MOUNTAINN VIEWS
WELLS, DRIVEWAYS AND HYDRO INCLUDED
$58,500

For further details please call
Rick Hawkes
Douglas Hawkes Ltd.
598-1937 384-7128

DEERWOODS
Waterman & Associates Realty Ltd. is pleased to announce the opening of DEERWOODS. Be one of the first to view and choose your homesite from the many choice 10-acre lots in the new Deerwoods subdivision in Metchosin (off Happy Valley Road). Call Lorraine Hett, 478-9581, 478-2430 or Nancy Young, 478-9581.
WATERMAN & ASSOCIATES REALTY LTD.
923 GOLDSTREAM AVE 478-9581

P.R. B
P. R. BROWN
AND SONS LTD.
"The People to See"
STREAM FRONTAGE - SOOKE
10 acre lots. Excellent access, power. 15 miles to Victoria. Excellent VALUE at $39,900. You MUST SEE them before deciding. 2 ONLY. MLS.
DAVID SCOTT 385-3435

COLES BAY
2.05 ACRES
Absolutely beautiful building site, with well, driveway and in an area of lovely secluded homes. $49,500.
595-1535 GAIL WINBERG 477-4467
PETER DUECK F.R.I.-R.I.B.C.
386-7521 479-9909
BOORMAN INVESTMENT CO. LTD.
2045 CADBORO BAY RD.

Central Saanich
Large lots (10,000 sq. ft. Plus) foundation and plans included, fully serviced and close to the sea. 10 lots and 8 different plans to choose from. Priced from $26,000. Call 385-6211, Eve. 598-1737.

CHOICE BRENTWOOD LOTS FOR SALE
Full underground services, lighting, curbs and paving. Llanfair and Pearl Crescent off Wallace Drive, south of Marchant Road. See lot numbers and signs. Terms, full details, from $28,500.
MARCONI REALTY 386-3941

NANAIMO
40 fully serviced lots in the Malaspina College area. 7,500 to 9,500 sq. ft. Good terms to responsible purchasers. Priced from $12,900. For further information call Engineered Homes Victoria. 385-6211 Eve. 598-1737.

ROCKLAND AREA
Wide, sunny, fully serviced lot within walking distance to the Oak Bay Rec Centre. Under the appraised value at the price of $45,900. Excl. Phone:
386-2111 DAVE HELM 595-2658
MONTREAL TRUST

HIGH DONCASTER
Super views ... rocky slope for imaginative construction .. Try your offers! $24,500. Try your low down payment and terms ... A great investment.
388-7557 Raym Forbes 477-1781
Capital City Realty Ltd.

SEWERED LOTS:
Central Saanich
7100 to 9900 sq. ft. Underground services. $23,500.
BILL McCARTER 592-3970
HENDERSON REALTY LTD.
385-9741

7 LOTS
Fully serviced lots. Ready to go. Plans available. From $21,500. For more information contact G. English at 388-5641 or 479-5613.

HIGH QUADRA
73x115' lot, between good new houses. Lodge Ave, just off Quadra. Plenty of trees, high rock in background. Selling for Government assessed value, $27,700. Otto Leesment 382-8937.

HIGH QUADRA
73x115' lot, between good new houses. Lodge Ave, just off Quadra. Plenty of trees, high rock in background. Selling for Government assessed value, $27,700. Otto Leesment 382-8937.

CADBORO BAY — VISTA BAY ROAD. Two exceptional treed lots with some view of Cadboro Bay and Yacht Club. $50,000 and $55,000. Byron Price & Associates Ltd. 385-2458.

LARGE WOODED LOTS, SERVICED, 3 M CIRCLE ON MINA AVE. FROM $28,500. CALL VIDCO 388-4232.

2 LOTS AND CABIN AT SHAWnigan Lake. Will take pickup van or boat part payment. Also single lots available. 598-8518.

CORDOVA BAY
Building lot 80x125' Reduced to $26,000. Inquire Monarch Holdings Ltd. 592-0711.

BEAUTIFUL ROCKLAND LOT, $49,500. Byron Price & Associates Ltd., 385-2458.

½-ACRE VIEW LOT, MILL BAY, cleared building site, community water. 743-5861.

BEAUTIFUL SUNNY ½ ACRE, good area. Reasonable price. 656-2306.

271 LOTS FOR SALE

SHAWNIGAN LAKE
7 of the 8 lots we have off Dunwick Rd. in W. Shawnigan are sold, so bring your offer on the one remaining lot, located fairly close to lake access, this nicely treed lot could be perfect for your summer or year round home. Asking $10,900.
LORRAINE HETT 478-2430
WATERMAN & ASSOCIATES REALTY LTD.
923 GOLDSTREAM AVE 478-9581

NORTH SAANICH
1 ACRE PLUS
Serviced lots ranging from .99 acre to 1.64 acre. Zoned rural 3 which permits a horse. Excellent treed home sites. Your choice of 12 lots which are offered at $44,900 each. For further information about this imaginative new development call:
Bill Rempel Office Ted Walford
658-5794 477-1841 598-1420
Block Bros. Realty Ltd.

GOOD SELECTION OF LOTS for sale in Gordon Head area, 60x100 to 76x130 ft. Have your next home CUSTOM BUILT by a known Builder that has been building in this area for 24 yrs. Buy direct from builder and save commissions. With our Custom Building you may do some of the work yourself and save money. For information call Mrs. Pat Saulnier, Kasapi Const. Co. Ltd., 538 Dupplin Rd. at 386-6191 or res. 384-2197.

Classified Advertising
386-2121
8:00 a.m.-6:00 p.m. Mon.-Fri.
8:00 a.m.-5:30 p.m. Sat.

273 PROPERTY FOR SALE

DUNSMUIR 388-7868

$49,900
YOUR OWN
10 acre estate — to have — hold — and explore with your dog. Eventually your own castle high up the drive with tremendous views. All this for as little as $1000 down. Best buy in town. Call Allan Klenman or Evan Williams. Dunsmuir Properties 388 = -7868.

ORCAS ISLAND PROPERTY, subdividable, 134 acres, high bank, waterfront with gorgeous view. $250,000 U.S. No buildings, high, 320 acres waterfront, $600,000 U.S. No buildings, 30 acres, house, barn, stable and pond. $235,000 U.S. Contact L McKay 477-0171, 479-6089

5-ACRES NORTH SAANICH, must sell, $78,000 or offers. 652-4826.

274 PROPERTY WANTED

WE ARE SEARCHING FOR A lot for our retirement home. Waterfront, view, seclusion or unique location in Victoria vicinity. Do you have, or know of, anything suitable. No urgency for possession. Reply 477-4561 or 1913 High Park Pl. V8N 2R5.

SMALL LOTS
We pay cash for reasonably priced small lots in Greater Victoria area. Kasapi Construction, 386-6191.

WANTED
By Builder. Fully serviced, good building lots. Prefer Gordon Head. 658-5937.

280 ACREAGE FOR SALE AND WANTED

RIVER RANCH
THOMPSON-OKANAGAN
Ideal PUREBREED or FEED-LOT opportunity. 180 level acres situated along 1¼ mile North Thompson River. Abundance of water. Irrigated pastures produce 650 tons hay. Also several park-like meadows with year-round spring. Located near KAMLOOPS in scenic valley protected by towering mountains.

Modern 1200 sq. ft. home with full basement and fireplace. New steel barn. Cedar built stable, hay shed and equipment building. FOUR acres of solid wooden corrals. Fenced and cross fenced. All buildings like new. Just 7 miles to shopping and banking. School bus service. Truly one of B.C.'s finest ranches. Appraised at $297,000. Quick sale price $245,000. For photos and details, contact owner at 604-672-5835.

ACRES
IN 4 MILE CIRCLE
All cleared and ready for your country home in the city. 4.53 acre with lakefront and road. 5.15 acres with lakefront and road. 10.10 acres with lakefront and road. Ideal hobby farm sites and holding.
ARNOLD MARR 477-6233
WESTMONT REALTY 388-4434

30 ACRES
Less than $2700 per acre of mixed topography. Trees, rock and some cleared. Log cabin on high side overlooks Veitch Creek. Asking $81,000.
LOLA CLARK 658-5877
National Trust 595-2121

WANTED TO RENT 1 ACRE OR more of dry land within 8 mile circle of Victoria for storage. Reasonable. 595-2261.

5 acres, $22,000. Cobble Hill Estates. Strata plan title. 388-6876.

POTENTIAL DEVELOPMENT 3 acres close to school, shopping centre, town. 479-3273.

285 UP ISLAND PROPERTIES

NANAIMO ACREAGE
5.4 acres subdividable waterfront and waterview property. Hydro, water and trunk sewer. Vendors will participate in development if required. List firm $155,000. Call Humphrey Golby 592-6730 for details. HENDERSON REALTY LTD. 385-9741.

BY OWNER, 3 BEDROOM Shawnigan home on treed ¼ acre. 1325 sq. ft. 2 years old. Fireplace. Appliances, drapes, etc. $47,900. Trades? 743-4246.

DENMAN ISLAND, 4 YEAR old, 2 bedroom house, on ¾ acre lot with 205' ocean frontage, $57,000. 112-335-2262.

QUALICUM, LARGE SERviced lot, less than ½ mile from beach, area of good homes. Asking $15,500. 479-4727.

100 FT. WATERFRONT, RUXton Island. Victoria Press Box 521.

LOTS 20 AND 21 ON NANOOSE Road, Parksville. $12,500 each or best offer. Phone 477-5741.

293 GULF ISLAND PROPERTIES

PENDER ISLAND
Waterfront, lots, homes and acreage. Recreational lots, homes and acreages.
For more information phone:
Lou Henshaw 629-3493 or
Salt Spring Lands Ltd.,
Box 69,
Ganges, B.C.
537-5515

HORNBY ISLAND. APPROXImately 2½ acres of unique property in the heart of Whaling Station Bay. Treed, secluded with a seasonal lake and direct access to the sea. Offered for $22,000. 598-1275 after March 19. Private.

NEW HOME 6 ROOMS, PLUS inlaw suite both with fireplace. Near hospital at Ganges. Increase your value considerably by landscaping. A very good buy at $56,000. By owner 477-3183.

MUDGE ISLAND, ¾ ACRE WAterfront, 1 room cabin. 477-1461.

Deaths and funerals

305 DEATHS and FUNERALS

ANDERSON — In Victoria, B.C. on March 19th, 1979, Mr. William Anderson, aged 69 years, born in Calgary, Alberta, late residence, 675 Vanalman Ave. He leaves his wife, Erline, at home; brothers, Alfred and George Anderson, Edmonton, Alberta; his sister, Mrs. Norman (Edith) Caffelle, Sidney, B.C. and many nieces and nephews. Mr. Anderson was a life member of Ivanhoe Lodge No. 142, A.F. & A.M., G.R.A. and the Scottish Rite, Lodge Of Perfection, Edmonton, Alberta., was associated with the T. Eaton Co. for many years and for the past 8 years with J. H. Whittome & Co. Ltd., Real Estate.

Private service in the Sands Mortuary Limited, "Family Chapel of Memories" on Wednesday, March 21st, 1979 at 1:30 p.m. Rev. A. Calder officiating. Cremation. Flowers gratefully declined. Those so desiring may contribute to the Canadian Cancer Society, 857 Caledonia Ave., Victoria, B.C.
SANDS — VICTORIA

BEATTIE — Arthur Roy of Victoria, B.C., peacefully at Victoria General Hospital on March 19, 1979, age 52 years. Survived by his loving wife, Audrey; one son, Arthur (Victoria); two daughters, Mrs. R. Eckel, (Karen), Edmonton and Mrs. D. Gray (Beverley), Sooke; four grandchildren; also his mother, Mrs. C. Blewden; one brother, Ross and one sister, Mrs. Betty Rann all of Victoria, nephews and nieces.

Funeral service will be held Wednesday, March 21, at 3 p.m. in the Chapel of First Memorial Services, 4725 Falaise Drive. Rev. Dr. A. E. King officiating. Interment Royal Oak Buriel Park. Arrangements through Memorial Society of B.C. and First Memorial Services Ltd.

BLUE — In Victoria on Saturday, March 17, 1979, Miss Alice Laura Blue, of 201 — 1024 Fairfield Road. She leaves to mourn her passing one sister, Mrs. Annie McLean of Pincher Creek, Alberta; one brother, Allan Blue of Victoria; also a number of nieces and nephews. She was a member of Bethesda Chapel on Oak Bay Avenue.

Funeral service on Tuesday, March 20 at 3:00 p.m. in McCall Bros. FLORAL CHAPEL, Vancouver and Johnson Streets, with Mr. T. McPike officiating. Interment to follow at Royal Oak Burial Park.

BUCHANAN — Mary Frances in Montreal on Sunday, March 18, 1979 in her seventy sixth year. Beloved wife of Erskine B. Q. Buchanan, Q.C., daughter of the late Rt. Rev. Alexander John Doull and the late Gertrude Doull. She is survived by her sons, Ian E., Montreal and A. Brian Buchanan, Ottawa; three grandchildren, Elena, Valerie and John Buckanan; brother Keith Doull, sisters Margaret Flewin, Harriett Esselmonth and Alix Doull of Victoria.

CHRISTIE — On March 14, in Los Angeles, Mary Gail, formerly of Victoria, elder daughter of the late Jack Christie; survived by her sister, Joan Bowman, Los Angeles, and her stepmother, Kathleen Christie, Victoria.

CROSS — Herbert Augustus. In Duncan B.C. on March 17, 1979. Born in Manitoba February 22, 1902, a resident of Duncan the past 53 years. Mr. Cross was employed by Hillcrest Lumber for 37 years. He was a member of the Golden Age Fraternal Order of Eagles, No. 2546, a faithful worker in the efforts of charity Bingo, also a member of RCL No. 53, and also an Old Age Pensioner No. 8. Predeceased by his youngest son George, 1976, and daughter-in-law, Theresa, 1977. Survived by his loving wife, Mabel, two sons, J. James and Harry F. and a daughter-in-law, Doris Morris of Duncan; two brothers James T., in Ontario and George in Saskatchewan and sister Sadie Smith in Manitoba; 19 grandchildren and 12 great grandchildren.

Memorial Service, Wednesday March 21 at 1 p.m. in Duncan United Church. Flowers declined with thanks. Friends desiring may donate to the Cancer Society or charity of choice. Arrangements by the Memorial Society of B.C. and First Memorial Services Ltd.

CUMMINGS — IN Victoria, B.C. on March 16, 1979. Stephen E. Cummings aged 57 years of 1142 Hadfield Ave., born in London, England and a resident of Victoria since 1968 and formerly of Calgary and Medicine Hat, Alberta. In Victoria, he was the owner of Victoria Credits Ltd. He is survived by his loving wife, Joan E., 2 sons, Joseph and Michael his mother and father, Mr. and Mrs. J. Fresh in England; his brother, James P. Cummings of Vancouver; numerous relatives in Victoria and England. He was a member of the Capital City Commercial Club and Esquimalt Branch No. 172, R.C.L.

Funderal service in McCall's Chapel, Johnson at Vancouver Sts., on Wednesday, March 21 at 11:00 a.m. with the Venerable Archdeacon A. E. Hendry officiating, followed by cremation. (Memorials, if desired, may be made to the Esquimalt Legion Scholarship Fund, 622 Admirals Rd. or the Salvation Army Building Fund, 769 Pandora Ave.)

DERUCHIE — In Victoria, B.C. on March 17, 1979, Mr. Donald Henry Deruchie, aged 55 years, born in Vancouver, B.C., late residence, C.A.F. Base, Holberg, B.C. He leaves his son, Andrew Deruchie, Holberg, B.C.; daughter, Iris Deruchie, Barrie, Ont.; sister, Mrs. Dorothy Thomas, Victoria, B.C., and his nieces, Mrs. Josephine Furniss, Kitimat, B.C. and Mrs. Donna Hamill, Victoria, B.C. Mr. Deruchie served with the Royal Canadian Navy during the Second World War.

Service in the Sands Mortuary Limited "Family Chapel of Memories" on Wednesday March 21, 1979 at 3:00 p.m. Tony Roberts officiating. Cremation. Flowers gratefully declined. Those so desiring may contribute to th B.C. Lions Society for Crippled Children, 3937 Quadra Street, Victoria, B.C.

HASLAM — Suddenly in Victoria at Royal Jubilee Hospital on Sunday, March 18, 1979, Mr. Sidney Haslam aged 58 years, late of 1902 High Park Place. Well known realtor for the past 8 years. Served with the R.C.A.F. during World War Two and was a Master Warrant Officer until his retirement in 1970. A Member of A.F. and A.M. #20828 Kenogami, Quebec and a P.A.G. of Job's Daughters. Long time leader of the Boy Scout Movement of Canada. Was employed with the Vancouver Fire Dept. for 8 years before returning to the R.C.A.F. Survived by his loving wife, Helen, at home; son, David, Courtenay, B.C.; 3 daughters, Wendy Kerton, Powell River, B.C., Kristin Agnew, Victoria and Karen Haslam, at home; 6 grandchildren.

Funeral service will be held Wednesday, March 21, at 2 p.m. in CUNNINGHAM FUNERAL CHAPEL, 1155 Fort St. with Tony Roberts officiating followed by cremation. Flowers to funeral home only.

Heavy are our hearts today,
Memory brings you back once more,
To the time when you were with us,
To the happy days of yore.

305 DEATHS and FUNERALS

JONES — In Saanich Peninsula Hospital on March 17, 1979, after a lengthy illness, Mrs. Veronica Cecelia Jones. Born in Comox, B.C., a graduate of St. Joseph's School of Nursing, late residence 1333 Benvenuto Avenue, Brentwood Bay, B.C. She leaves her loving husband, Leslie, daughter, Wynnefrede, sons, Patrick and Christopher, at home; four sisters, three brothers, many nieces and nephews.

Prayers will be offered in the Sands Mortuary Limited "Memorial Chapel of Chimes" on Tuesday March 20, 1979 at 7:30 p.m. Mass will be celebrated in Our Lady of The Assumption Church, West Saanich Road on Wednesday March 21, 1979 at 10:00 a.m. Rev. Father William Mudge celebrant. Interment at West Saanich Cemetery. Flowers gratefully declined. Those so desiring may contribute to the Queen Alexandra Hospital for Children, 2400 Arbutus Road, Victoria, B.C.
SANDS — VICTORIA

LITTLE — Mr. Vernon Little, age 54 years, of 385 E. Francis St., died in hospital March 14, 1979. Born and raised in Fort William, he had spent 25 years in the Navy, and upon his return to Thunder Bay was employed with the Transit Dept. for the past 10 years. Member of the Royal Canadian Legion Branch 6, Chiefs and Petty Officers Mess HMCS Griffon, the Chief's and Petty Officer's Assoc., Victoria, B.C., and a former commanding officer of the Craddock Corps., and the McIvor Navy League Corps. Survived by wife, the former Susan Crowe, six sons, Donald, Victoria, B.C., Doug, Ken, Gordon, Jim and Darrell all of Thunder Bay, daughters Susan of Thunder Bay and Wendy of Toronto. Three grandchildren. Brothers Jack of Pender Island, B.C., Tennyson, Georgetown, Ontario. Step-brother Jack Stepler of Thunder Bay. A sister Tressa Caldwell, Saskatoon, Sask. Predeceased by his parents Mr. and Mrs. Christopher Little, and a brother Chester, of Victoria.

Funeral services Saturday afternoon at 1:30 p.m. in the Blake Funeral Chapel with Rev. Mark Conliffe of St. Michael and All Angels Church officiating. Cremation to follow. Memorials to the Ontario Heart Foundation or the Canadian Cancer Society would be appreciated.

O'CONNELL — On March 1979, at Victoria, Mr. John O'Connell, aged 64 years, late of 442 Arnold Street. Mr. O'Connell had been employed with the Victoria Gold Club for many years and was a member of the New Horizons Club. He is survived by his brother-in-law, Mr. Harry T. Pearce, of Victoria.

Funeral services will be held at 11 a.m., Wednesday, March 21, in Hayward's Thomson & Irving Funeral Chapel, 1625 Quadra Street. Capt. J. Wilder of the Salvation Army will officiate, cremation to follow. Flowers gratefully declined.

SANTUCCI — In Victoria, on Saturday, March 17, 1979, Mrs. Giulia Santucci of 1610 Oakland Avenue, aged 72 years, a resident of Victoria since 1975, formerly of Kitimat, B.C. She leaves her loving husband, Zeferino; also three sons, three daughters, two sisters, and 13 grandchildren.

PRAYERS will be offered on Tuesday, March 20, at 7:30 p.m., at ST. PATRICK'S CHURCH, 2060 Haultain Street. MASS will be celebrated on Wednesday, March 21, at 10:00 a.m. at the Church, with the Rev. D. Johnston, Celebrant. Interment to follow at Royal Oak Burial Park. McCall Bros. Funeral Directors in charge of arrangements.

SMITH — On March 13, 1979 at Royal Jubilee Hospital, Mr. Harry Smith, aged 80 years, late of 211 Durrance Road. Born in England, Mr. Smith was a veteran of the First World War and was a member of the R.C.L. Trafalgar Branch No. 42. He is survived by one sister, Miss H. B. Smith, of Bristol, England.

Funeral Services will be held at 3 p.m. Tuesday, March 20 in Haywards Thomson & Irving Funeral Chapel, 1625 Quadra Street. Interment to follow with Padre T. Roberts officiating.

TATE — In Victoria, on March 19, 1979, Grace Tate aged 58 years, beloved wife of John F. Tate of 756 Chesterlea Rd., a native daughter of Victoria. She also leaves two sons, Barry and John; two daughters, Sylvia Kerr and Jeannette Reimer; 13 grandchildren; two brothers, George and Frank Allen of Victoria; 3 sisters, Edith and Winnie of Victoria and Ina in Scotland.

Funeral service in McCall Bros. Chapel, Johnson at Vancouver Street, on Thursday, March 21 at 1:00 p.m. with the Venerable Archdeacon G. H. Greenhalgh officiating. Interment at Royal Oak Burial Park.

WILLIAMS — Oscar W. of Ganges, after a lengthy illness in Ladyminto Hospital on March 17, 1979. Aged 81 years. He will be missed by his many friends.

No service by request of deceased. Arrangements through the Memorial Society of B.C. and First Memorial Services Ltd.

308 CARDS OF THANKS

Mr. and Mrs. Victor O. Kowalchuk and family wish to extend their sincere thanks to Mr. Sands and his staff of Sands Funeral Home, St. Margarets School staff and choir, St. Margarets students, who formed the Guard of Honor, Father Lehane of Comox, Fathers Hanley and Johnston of Victoria, Dr. Robertson and staff of Duncan Hospital. Special thanks to C.I.S.V. Also all friends and relatives for the many floral arrangements. Cards, letters and kind words on the loss of their beloved daughter and sister Cheryl Lynn.

309 IN MEMORIAM

LEE - In loving memory of our dear daughter, sister and granddaughter, Barbara, who passed away March 20, 1972.
Nothing can ever take away
The love a heart holds dear,
Fond memories linger every day,
Remembrance keeps her near.
Always loved and sadly missed by Dad, Mom, Norman, Janet, Grandma Margaret Lee and Grandy Noble.

PRIVE - In loving memory of Bett (Bid) who passed away March 20th, 1978.
And while she lies in peaceful sleep,
Her memory we shall always keep.
Ever remembered by daughter Gloria, son-in-law Carl, grandsons Larry and David and friends.

THEY SHALL GROW NOT OLD AS WE WHO ARE LEFT GROW OLD, AGE SHALL NOT WEARY THEM, NOR THE YEARS CONDEMN, AT THE GOING DOWN OF THE SUN, AND IN THE MORNING, WE WILL REMEMBER THEM.
WITH GRATITUTE, SANDS

310 FUNERAL DIRECTORS

Hayward's (B.C. Funeral Co.)
Thomson & Irving
Funeral Chapels
1625 Quadra St.
386-3505

FIRST MEMORIAL SERVICES
Serving the Public and Exclusive Area. Undertakers for the Memorial Society of B.C. 658-5244.

310 FUNERAL DIRECTORS

Sands
FAMILY OWNED and OPERATED Since 1912
Victoria's 2 Dignified and Reverent Chapels
"Memorial Chapel of Chimes"
"Family Chapel of Memories"
1803 Quadra St.
Your Seven community chapels

VICTORIA	388-5155
SIDNEY	656-2932
COLWOOD	478-3821
DUNCAN	746-5212
LADYSMITH	245-2331
NANAIMO	753-2032

We Care About Vancouver Island Families
Sands

McCall's

TUESDAY
TAYLOR
Mr. Kenneth Milburn
10:30 a.m. FLORAL CHAPEL
BLUE
Miss Alice
3:00 p.m. FLORAL CHAPEL
SANTUCCI
Mrs. Giulia
PRAYERS 7:30 p.m.
ST. PATRICK'S CHURCH
WEDNESDAY
SANTUCCI
Mrs. Giulia
MASS 10:00 a.m.
ST. PATRICK'S CHURCH
CUMMINGS
Mr. Stephen
11:00 a.m. FLORAL CHAPEL
THURSDAY
TATE
Mrs. Grace
1:00 p.m. FLORAL CHAPEL

McCALL BROS.
Funeral Chapels
1400 VANCOUVER STREET AT JOHNSON
For Funeral Information
Phone 385-4465

CUNNINGHAM FUNERAL CHAPEL
1155 FORT STREET
Phone 384-5512 or 384-8626
Offering dignified moderate service for all. Geo. S. Cunningham, owner, manager.

311 MONUMENTALS

STEWART MONUMENTAL WORKS LTD.
ESTABLISHED 1896
Marble fireplace and tabletops.
1403 May St. 384-3452
Memorial of Distinction

Mortimer's Monuments
383-6421
709 KINGS RD. (at Douglas)
FOUNDED 1877

312 FLORISTS

DAISY CHAIN Florist
382-2512 453 SIMCOE ST.

NOTICE TO CREDITORS AND OTHERS
In the matter of the Estate of ROBERT ALLAN FARQUHARSON, late of #107 — 909 Pendergast Street, Victoria, British Columbia, deceased
NOTICE IS HEREBY GIVEN that creditors and others having claims against the estate of the above-named deceased are hereby required to send them to the undersigned Executors, at P.O. Box 1232, Victoria, British Columbia, before the 25th day of April, 1979, after which date the Executors will distribute the said estate amongst the parties entitled thereto, having regard only to the claims of which they then have notice.
FRANCES MAUDE FARQUHARSON
CANADA PERMANENT TRUST COMPANY
Executors
By their Solicitors
HORNE, COUPAR, MANSON & SHAW

Victoria Bailiff Ltd.
IS OFFERING FOR SALE ON AN AS IS WHERE IS BASIS:
1976 Honda Station Wagon
Ser.: 800 1605
1975 Oldsmobile Delta 88
Ser.: 3N39T5X135 973
1974 ½-ton Chevrolet Truck
Ser.: CCZ144 111 7336
1978 Datsun Sportstruck
Ser.: KHL 620 260 860
Units may be viewed at Gordons Towing at Esquimalt Rd. & Songhees Road, Victoria, B.C. between the hours of 9:00 A.M. and 5:00 P.M., Monday to Friday.
Parties interested should contact Victoria Bailiffs Ltd. 382-9163. Offers may be delivered to 836 Devonshire Rd., or mailed to P.O. Box 5035 Postal Station B., Victoria. Closing date for offer this ad March 23, 1979.
ALL OR ANY OFFERS NOT NECESSARILY ACCEPTED.

DEFENCE CONSTRUCTION (1951) LIMITED
PROJECT: Supply and Installation of Metal Siding, Soffits and Fascias, Various Married Quarters, CFS Holberg, B.C.
File: HG 960 10
SEALED TENDERS, marked as to content, addressed to the undersigned nust be received not later than 3:00 p.m. E.S.T.
FRIDAY, APRIL 20, 1979
Specifications and tender forms will be available for viewing at Construction Associations at Vancouver, Victoria, Campbell River, Port Alberni and DCL Vancouver Branch Office.
Tender Documents may be obtained by Prime Contractors only from DCL Plans Section, Ottawa, at the address below on deposit of $25.00 payable to Defence Construction (1951) Limited. (For Tender Documents call (613) — 998-9549 or telex 053-4231).
Security deposits, if called for in the Tender documents, must accompany tenders.
W. J. Mulock, Secretary,
Defence Construction
(1951) Limited,
Billings Bridge Plaza,
12th Floor, SBI Bldg.,
2323 Riverside Drive,
Ottawa, Ontario.
K1A 0K3

NOTICE TO CREDITORS AND OTHERS
RAYMOND HENRY RUDDICK, Deceased
Notice is hereby given that creditors and others having claims against the estate of Raymond Henry Ruddick, deceased, late of 413 — 155 Gorge Road East, Victoria, British Columbia are hereby required to send them duty verified to the undersigned executor at Third Floor, 736 Broughton Street, Victoria, British Columbia on or before the 20th day of April, 1979, after which date the assets of the said estate will be distributed having regard only to claims which have been received.
ROSS RUDDICK,
EXECUTOR
MESSRS. PEARLMAN & LINDHOLM
Barristers and Solicitors
3rd Floor, 736 Broughton Street
Victoria, B.C.
V8W 1E2
Attention: Brian M. Neal, Esq.

NOTICE TO CREDITORS AND OTHERS
Estate of EDWARD LORAIN WARD, Deceased
NOTICE IS HEREBY GIVEN that creditors and others having claims against the estate of the above-named deceased, who died at Victoria, B.C., on August 9th 1978, are hereby requested to send them, properly verified by Statutory Declaration, to the undersigned at 302 Royal Trust Building, Victoria, B.C., before the 16th day of April, 1979, after which date the Administrator, with will annexed, will distribute the said estate among the parties entitled thereto, having regard only to the claims of which he then has notice.
And all persons indebted to the said estate are required to pay their indebtedness to said Aministrator forthwith.
Official Administrator
for the County of Victoria

NOTICE TO CREDITORS
IN THE MATTER OF THE ESTATE OF KENNETH DONALD JOSEPH, DECEASED.
NOTICE IS HEREBY GIVEN that creditors and others having claims against the estate of Kenneth Donald Joseph, deceased, are required to send full particulars of such claims to the undersigned solicitors for the estate, on or before the 17th day of April, A.D. 1979 after which date the Administratrix will distribute the estate's assets having regard only to the claims of which she has notice.
FLORENCE MARGUERITE JOSEPH
Administratrix
Matthews, Bryden & Dalton
Barristers and Solicitors
202-1207 Douglas Street
P.O. Box 1026
Victoria, B.C.
V8W 2S6

NOTICE TO CREDITORS
IN THE MATTER OF THE ESTATE OF DUDLEY JOHNSON, LATE OF THE TOWN SIDNEY, BRITISH COLUMBIA, DECEASED
CREDITORS and others having claims against the above estate are required to send full particulars of such claims to RODERICK I. T. MacDONALD, Barrister and Solicitors, 7169A West Saanich Road, Brentwood Bay, British Columbia, V0S 1A0, on or before the 30th day of April, 1979, after which date the estate's assets will be distributed, having regard only to claims of which the Administratrix shall then have received notice.
ROMA ROGERS
Administratrix
By her solicitor:
RODERICK I. T. MacDONALD

NOTICE TO CREDITORS AND OTHERS
Re: the estate of REGINALD WILLIAM CORNISH, also known as Reginald W. Cornish, late of 308-950 Rockland Avenue, in the city of Victoria, in the province of British Columbia.
NOTICE IS HEREBY GIVEN that creditors and others having claims against the estate of the above-named deceased are hereby required to send them to Heath & Company, Barristers and Solicitors at 3371 Oak Street, Victoria, B.C., before the 10th day of April, A.D. 1979, after which date the Executrix will distribute the said estate amongst the parties entitled thereto having regard only to the claims of which she then has notice.
MILDRED ETHEL CORNISH,
Executrix
by Heath & Company,
Solicitors for the Executrix

NOTICE TO CREDITORS AND OTHERS
IN THE MATTER OF THE ESTATE OF LAURENCE BOYD CHADWICK, deceased, FORMERLY OF 1296 BEACH DRIVE, IN THE CITY OF VICTORIA, IN THE PROVINCE OF BRITISH COLUMBIA
NOTICE IS HEREBY GIVEN that creditors and others having claims against the Estate of the above-named are hereby required to send notice of them to THE CANADA TRUST COMPANY, to the attention of Mr. James Peter Szmuniewski, at 650 View Street, Victoria, British Columbia, on or before the 20th day of April 1979, after which date the Executor will distribute the assets of the above-named amongst the parties entitled thereto, having regard only to the claims of which it then has notice.
THE CANADA TRUST COMPANY
Executor
By its solicitors,
WILSON, MARSHALL & CRAWFORD
Victoria, B.C.

BIDS
CORPORATION OF THE TOWNSHIP OF ESQUIMALT
BIDS are invited to supply office furnishings for the Esquimalt Public Safety Building, 500 Park Place, Victoria, B.C. Specifications are obtainable from the Office of the Chief Constable, 1229 Esquimalt Road, Victoria, B.C.

LUNDS AUCTION
TUESDAY, MARCH 20 — 1 P.M. & 7 P.M.
Preview: Sat. 10 a.m. - 3 p.m.
Mon. 9 a.m. - 3 p.m., Tues. 9 a.m. - Saletime
FURNISHINGS: Sectional Bookcase, Mohair & Other Sofa Stes., Loveseats, Pierced Back 3 pce. Parlour Ste., Cdn. Maple Dresser & Other Bedroom Furniture, Oak Parlour Table, Maple & Other China Cabinets, Old Mom's Chair, Oak F/Front Desk, etc. **APPLIANCES:** Apt. size Range & Fridge, **COLOUR T.V.'s. INSTRUMENTS** incl. Heintzman Piano. **MISC.** W/Wall & other Carpets, Unclaimed Bicycles from the Esquimalt Police incl. Raleigh Collapsible 3-Speed, 10-Speeds & Standard, Garden Tools, Lawnmowers, Ladders, 2/Way Radio, Oils incl. such Artists as Hugh E. Ridge, R.W.A. **CLOCKS:** Approx. 40 lots incl. Mantel, Bracket Wall Clocks, 10 Pocket Watches, etc. **OVER 600 Lots of Interest.**

APRIL ANTIQUE AUCTION
Incl. Furnishings, Oriental Rugs, Porcelains, Silver, Estate Jewelry, Paintings, Etc.
For the Consignment of Your Articles Please Contact **John Boyle** at 386-3308.

LUNDS AUCTIONEERS and APPRAISERS LTD.
926 Fort St., Victoria
Tel. (604) 386-3308

UNRESERVED SAWMILL EQUIPMENT AUCTION
Upon instructions from Mayo Forest Products Ltd. The entire Sawmill/Planermill formerly owned by G. W. Dorman Pulp Chip Co. Ltd. PLUS Mayo F. P. Gang Mill.

DATE: THURS. MAR 29th — 9 A.M.
PLACE: NANAIMO, B.C.
PREVIEW: TUES. and WED. MAR. 27, 28th, 9-5 P.M.

SAWMILL EQUIPMENT Bradson 36" Debarker; 2 — Linck Gang Saws; 2 Saw Scragg; 72" Swing C.O. Saw; 8"x40" Salem Edger; 6"x48" Mater Edger; 8"x30" Heaps; 12x54 Heaps; 4x30 Heaps; Shurman 24' — 14 saw Trimmer; 30x48 Montgomery Hammer Hog; 2 Dbl Deck Chip Screens; 3 — Peerless 14 unit bins; 60" Ncholson, 54" Forano, 48" CM & E Chippers; 25' Turner Tilt Hoist; wods 412-8 Knife Planer; 6-71 Gimmy, D337 Cat, 250 Mack Diesel Power units; '74 Sullair 25-150L 700 CFM Comp; 150 CFM Broomwade; Binks & Brunner 25 CFM; Diamond & Allis-Chambers 8' Bandmills; **ROLLING STOCK** — 2 '74 Ford 40 pass. Buses; '65 Dodge Fltdk; '62 GMC T/A Dump; '76 Dodge sed; '74 Vega Wagon; '73 Vega Hatchback; L700 Rounder loader; 15,000 lb. Hyster Lift truck; 3000 lb. Yale Lift truck; '75 Northwest Log loader (located at Sooke); Timber Toter TT SK 300 rubber tired Drill rig; Butler 85 Log Skidder; 1933 D8 Cat; 2 — Gerlinger Carriers; **MISC.** — Lumber Strapping and Painting Equip: Armstrong Band, Gang and Circular Saw Sharpeners: Anvils: Stretcher Rolls: Transfers: Belt and Chain conveyors: Electrical Switch Gear and Wiring: Motors and Reducers: Roll cases: Shop Equip: Buildings, Office Equip; etc.

FREE BROCHURE ON REQUEST

MAYNARD'S
INDUSTRIAL AUCTIONEERS LTD.
1233 W. Georgia, Vancouver (604) 685-7378

Press unions ask mediator

Contract talks break down at Victoria papers

By DON COLLINS
Colonist reporter

Mediation is the next hurdle for newspaper and union negotiatiors as the result of a breakdown in Victoria Press contract talks Sunday.

Victoria Press publishes the *Daily Colonist* and *Victoria Times*.

In announcing it was applying for the services of a provincial mediator, the Victoria Joint Council of Newspaper Unions said an offer made by the company was "totally unacceptable."

MEANWHILE, both sides in the separate Vancouver dispute that has idled the morning *Province* and afternoon *Sun* for more than 4½ months have agreed to appoint San Francisco lawyer John Kagel as a private mediator.

Although Victoria Press talks began more than five months ago, management and employees of the morning *Colonist* and afternoon *Times* remained far apart. The unions are seeking a 14 per cent wage increase over one year, while the company is proposing a three-year agreement with increases of six per cent in each of the first two years and five per cent in the third. There was no proposal for a cost-of-living clause, something demanded by numerous unions in times of severe inflation.

Roger Stonebanks, co-chairman for the council of unions, said Monday the 14 per cent hike sought in a one-year package was also intended as a catch-up for 1978. The company's 330 employees received no general increase last year. The last wage hike took effect Dec. 1, 1977.

STONEBANKS SAID that if 1978 was taken into consideration, the company's offer would break down to increases of 4.2 per cent in each of four years.

Settlement has been reached on most non-cost items. Remaining issues, aside from wages and contract length, include a four-day week for printers and improved vacations, as well as manning in the case of The Newspaper Guild. The guild covers newsroom, advertising, circulation, maintenance, library, business office and switchboard employees.

Also involved are two other unions, the International Typographical Union, and the Printing Pressmen. There are five individual contracts covering four union locals.

DESPITE THE call for a mediator, Victoria Press general manager J.C. Melville is still hopeful direct talks will provide the final solution.

"So far as the company is concerned, we still feel it can be settled through negotiations," he said.

The San Francisco lawyer enlisted to help solve the Vancouver shutdown is reputed to be one of the top mediators dealing in newspaper labor relations.

Kagel will reportedly earn $2,000 a day for his services in the Pacific Press dispute. A steering committee from the Vancouver Joint Council of Newspaper Unions is going to San Francisco Thursday for an initial meeting. The lawyer, called into the dispute at a late date, has to remain in San Francisco because of previous commitments, a union official said.

PHIL NEEDHAM, Vancouver joint council chairman, took issue with a complaint that *Sun* and *Province* employees hadn't been able to vote on a three-year-offer from Pacific Press.

He said the constitutions of the unions made it clear that offers wouldn't be put to the membership for ratification unless first recommended by the negotiating committee.

The last offer of the company provided for wage increases of seven per cent in each of three years.

"I don't see it as an offer for settlement," Needham told the *Colonist*, "but rather as a company negotiating statement."

FOR THOSE who thought the joint council hadn't responded to the offer, he said: "Going to Kagel was our response."

Major obstacles in the Vancouver dispute have been manning of the presses and mailing room, as well as adjustments in job classifications for members of the Vancouver-New Westminster Newspaper Guild, Needham said. About 1,400 workers are affected by the strike-lockout.

Blencoe to press 2,4-D moratorium

A moratorium on the controversial chemical 2,4-D will be recommended Thursday to Victoria council by Ald. Robin Blencoe.

In an interview Monday, Blencoe said the use of the chemical by the city's parks department should be suspended until it was proven harmless.

Indications are, however, that Blencoe's proposal will receive little support.

Last week, the parks committee in a unanimous vote recommended that city council approve the continued use of 2,4-D and 13 other chemicals to control weeds and pests in city parks.

Last year, Blencoe persuaded council to place a moratorium on the use of 2,4-D, but after a few months the ban was lifted.

At that time, Blencoe submitted a lengthy report to council pointing out the conflicting opinions on the chemical.

He said nothing had happened since then to allay his fears.

The question was whether 2,4-D contained dioxin, a cancer and birth-defect-causing agent, he said.

"I don't think we're doing the right thing when we use it until someone proves it's harmless. What if it isn't?"

Lost wages sought in mill case

$20,000 question at rights hearing

By NANCY BROWN
Colonist reporter

Delays in "the system" raised a $20,000 question Monday as a human rights hearing went into its fourth day.

Human rights lawyer J.W. Horne had asked for that amount for wages lost by Janice Foster, who, he contended should have been hired by B.C. Forest Products Ltd at its Youbou mill soon after her Nov. 23, 1977 application.

BCFP counsel Stephen Kelleher said that even if board chairman Jim McPherson finds there was discrimination, BCFP should not be liable for wages that would have been made during the entire period that has elapsed since her application.

"It is not the personal fault of any officer of the human rights branch, but it is certainly a problem with administration of a voluminous number of complaints compared with the number of staff to handle complaints that it takes that time to get to a hearing.

"It would be unfair to award 1½ years of back pay against a company that provided information as soon as it was asked for," he said.

Investigation of Foster's complaint started late in February last year. At the end of March a new officer was appointed, and the investigation recommenced. A report went to a human rights branch director early in June and was referred to Labor Minister Allan Williams with a request for a board of inquiry early in July.

The one-man board was appointed at the end of November, and the hearing started Feb. 27.

"You shouldn't automatically visit damage on the respondent," said Kelleher.

"Should you visit it on the complainant?" asked McPherson.

"The reason Janice Foster hasn't been paid is not because the minister or the department or the investigators sat on this case for some months," said Horne.

"The reason she hasn't got any money is because they refused to employ her. The reason she still hasn't any money is because she still hasn't any job. It was in the hands of the employer to remedy that," he said.

"They shouldn't have to be told to pay her—they should have hired her and then we wouldn't have had this hearing. She has not got anything except the pittance she is paid as a cocktail waitress."

Foster said that following a tour of the Youbou mill she believed that power assists and other things available at the mill would make the work easier than, or equal to work she did at the Tahsis mill.

"I have no reservations about my ability to do the job in Youbou," she told the board.

In his summation, Horne said BCFP discriminated against small people. He pointed out that when the company stated its preference for employees who were 5 feet six inches tall, and weighed 140 pounds it discriminated against women who, generally speaking, were smaller than men.

The policy also discriminated against Asiatic people, he said, citing statistics that showed that 85 per cent of Mexican and Puerto Rican men and 95 per cent of women were shorter than 5½ feet.

No evidence had been given to show that bigger people were better qualified for the mill job. "Nobody at any stage asked her to give a demonstration of her capability of doing the job," he said. "What we are dealing with is a bunch of prejudices and preconceived notions as to the type of person who can do the job."

He pointed out that from November to February, Foster's name remained on a waiting list, while some 20 people, several with no previous experience who had submitted applications after Foster, were hired.

Kelleher said the human rights branch was endeavoring to use the case as a test.

"The investigation of the branch can be seen as singled-minded to find out if height and weight were factors. The branch had no interest in what the job was or in the requirments of the job," he said.

He said that as far as the company was concerned the height and weight factor was only one of several job requirements. The company, he said, did not demand that big people be hired, it simply preferred big people.

He said Foster was not hired because she couldn't do the job.

She had also failed to mention on her application form a back problem which she said Monday was the result of an accident off the job, and which had cleared up after three visits to a chiropracter.

Later investigation had shown that she was not eligible for rehire at Tahsis.

"One of the things the company has a valid interest in is whether she is responsive to supervision," he said. "She had a problem on the last day with the scow, and she is outspoken."

Nothing in the code, said Kelleher, prevented an employer from taking stature into account when hiring.

Horne disagreed with Kelleher's contention that an employer was entitled to have preferences.

"That is precisely what the code says you cannot do," he said. "If you choose to prefer big people to small people what on earth are you doing except discriminating?"

McPherson reserved judgment.

Timber storm builds

Canadian Press

The general manager of Q.C. Timber Ltd. said Monday his company might defy a federal fisheries ban on logging at a watershed area in the Queen Charlotte Islands.

Jack Sexton of the Vancouver-based firm said fallers, who were warned off from cutting timber along Riley Creek last week, may go back.

"We've been trying to play it very cool," said Sexton. "But you get tired of going to bed every night worrying about how it's going to be resolved. We have to face this. We have to bring things to a head."

He did not say when the loggers might return to work.

At issue is a 40-acre tract of timber on steep slopes along the creek, on Rennell Sound.

Federal fisheries officers banned logging on the slopes because they said increased erosion would damage salmon spawning beds in the stream.

Subsequent to that move, however, the provincial forestry department approved logging on the site.

Sexton said he'd like to see the fight between the two levels of government come to an end, adding "I feel like we're caught in a lemon squeezer."

Hit by car, boy 'fair'

A four-year-old Sidney boy was was taken to hospital in Victoria after being hit by a car in the 9900 block Resthaven Monday afternoon.

Deiter Pawluk was reported in fair condition in Royal Jubilee Hospital.

FAIRWAY

272 GORGE ROAD WEST — GORGE SHOPPING CENTRE

MON.-FRI. 9-9
SATURDAY 8-9
SUNDAY 9-6

SPRING-CLEANING SALE

PRICES EFFECTIVE TUES., WED., THURS., FRI., SAT. MARCH 20, 21, 22, 23, 24

We reserve the right to limit quantities. Prices in effect while stocks last.

FRESH, GOV'T. INSPECTED PORK PICNIC ... Whole or Shank lb. 99¢
FRESH, GOV'T. INSPECTED By The Piece SIDE PORK ..... lb. 1.39
FRESH, GOV'T. INSPECTED, END CUT PORK CHOPS ..... lb. 1.49
SWIFT PREMIUM SAUSAGE STICKS . 20-oz. ea. 1.69
FRESH, GOV'T. INSPECTED, CENTRE CUT PORK CHOPS ..... lb. 1.89
MAPLE LEAF'S SLICED BOLOGNA 16-oz. pkg. 1.19
KRAFT'S PARKAY MARGARINE ..... 3-lb. pkg. 1.75

CANADA GRAIN FED BEEF BONELESS Sirloin Tip Rump ROAST ... GR. A lb. 2.19
CANADA GRAIN FED BEEF Shell Bone ROAST ..... GR. A lb. 2.59
CANADA GRAIN FED BEEF Whole Round STEAK ..... GR. A lb. 2.19
FROZEN, UTILITY GRADE Cornish Game HENS ..... EA. 1.29
PANCO'S Frozen Roasting CHICKEN Tues.-Fri. only while stocks last ..... GR. A lb. 89¢
SCHNEIDER'S HAM STEAK ..... 8-oz. pkg. 1.29
FRASER VALLEY BUTTER Limit One Pound With $20 order or over ..... lb. 1.19

FAB POWDERED DETERGENT 2.4-kg box 1.99
FLEECY BRAND FABRIC SOFTENER 176-fl.-oz. jug 1.99
JAVEX LIQUID BLEACH 64-fl.-oz. jug ..... 79¢
PALMOLIVE LIQUID 1.5-litre btl. 1.99
WINDEX CLEANER REFILL 900-ml. Btl. ..... 99¢
PINESOL LIQUID CLEANER 28-fl.-oz. 1.69
WHITE SWAN FAMILY PAPER NAPKINS 180's PKG. ..... 99¢
CAPRI'S BATHROOM TISSUES 4-ROLL PKG. ..... 79¢

BYE THE SEA LITE FLAKED TUNA 6-FL.-OZ. TIN ..... 69¢
HEINZ, CREAM OF MUSHROOM SOUP 10-FL.-OZ. TINS ..... 3 FOR 89¢
WESTON'S STONE WHEAT THINS 20-oz. pkg. ..... 99¢
ROBIN HOOD PUDDING CAKE MIX 9-OZ. PKG. ..... 2 FOR 89¢
HEINZ, IN TOMATO SAUCE SPAGHETTI 14-FL.—OZ. TINS ..... 2 FOR 79¢
JELLO'S INSTANT PUDDING 4-oz. pkg. ..... 3 FOR 1.00
LIPTON'S CHICKEN NOODLE SOUP MIX 2's PKGS. ..... 2 FOR 89¢
RED ROSE'S GREEN LABEL TEA BAGS 120's PKG. 2.99

SUNBEAM 100% WHOLE WHEAT BREAD 16-OZ. LOAF ..... 49¢
DELMONTE'S PINEAPPLES 14-fl.-oz. tin 2 FOR 99¢
NABISCO'S SHREDDIES 675-G BOX ..... 89¢
NESTLE'S MINI PUDDING 3X3-OZ. PKG. ..... 77¢
NALLEY'S POTATO CHIPS 225-G BOX ..... 69¢
ALOHA'S MIXED NUTS 13-OZ. TIN ..... 99¢
DR. BALLARD DOG FOOD 25-FL.-OZ. TIN ..... 2 FOR 89¢
GAINE'S DRY DOG MEAL 10-KG BAG 5.99

GENERAL ELECTRIC, SHADOW BAN LIGHT BULBS 60-w 100-w. Pkg. of 2's 79¢
HUNT'S TOMATO SAUCE 2 14-oz. tins 89¢
SPLENDOR'S MACARONI LONG SPAGHETTI ..... 2-kg box 1.19
BRAVO BRAND COOKING OIL ..... 128-fl.-oz. tin 4.49
CALIFORNIA CELLO FRESH CAULIFLOWER ..... EA. 39¢
LOCAL, HOT HOUSE No.2 LONG ENGLISH CUCUMBERS ..... EA. 49¢
CALIFORNIA FANCY ROMAINE LETTUCE ..... EA. 29¢
B.C. FANCY, SPARTAN DELICIOUS NEWTON APPLES ..... 3-lb. bag 79¢

CATELLI'S WITH CHEESE MACARONI DINNER .. 4 7¼-oz. pkgs. 89¢
NESTLE'S NESCAFE INSTANT COFFEE ..... 10-oz. jar 4.79
HERSHEY'S INSTANT CHOCOLATE 2-lb. tin 1.99
KRAFT'S SMOOTHY PEANUT BUTTER . 2-kg jar 3.69
SNO CAP'S FROZEN KERNEL CORN .... 2-lb. bag 77¢
FROZEN BREADED FISH CAKES ..... lb. 79¢ 10-lb. box 6.89
McCAIN'S FROZEN FRENCH FRIES ... 2-lb. bag 59¢
RUPERT'S FROZEN FISH in BATTER .. 2-lb. box 2.49

Auto use shunted

TORONTO (CP) — Canadians should be encouraged to use public transportation rather than automobiles in order to cut energy use, the chairman and president of Via Rail Canada Inc. says.

J. Frank Roberts told the Toronto Board of Trade on Monday the use of trains, planes and buses should be co-ordinated to provide an efficient transportation network.

"In commercial service the airplane is a long-distance vehicle, the train a medium distance vehicle and the bus a short-distance vehicle."

He said that if highways were always improved Canadians would continue using cars rather than public transportation.

"If we are to reduce the costs of passenger transportation in Canada and . . . reduce energy requirements in the transportation sector, we must reduce this country's dependence on the automobile."

Character, quality, Royal Reserve.

Royal Reserve is a rye that everyone can enjoy. Light, mixable character and fine quality that's within your reach.

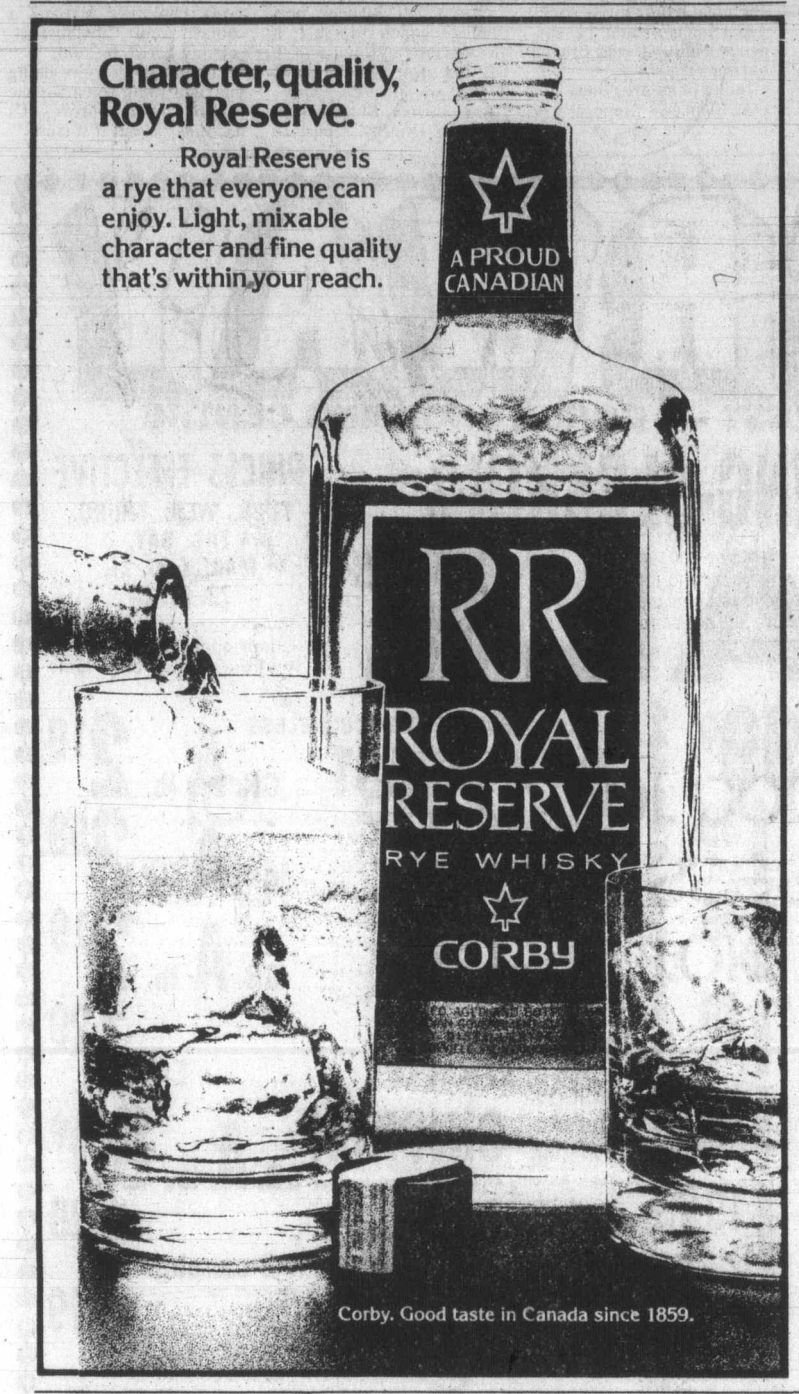

Corby. Good taste in Canada since 1859.

UVic to take another look at fee plan

A fee structure revision proposal for the University of Victoria should be given wider discussion, the university's board of governors decided Monday.

Proposed by student representative Nick Haazen and staff representative Sonia Birch-Jones, the new fee structure would increase the fee for each unit of course credit, and would remove the limit on fees.

Currently, undergraduate students pay $36 a unit to a maximum of $540 a year, the equivalent of 15 units, which is a normal full-time courseload.

Haazen and Mrs. Birch-Jones proposed that each undergraduate unit should cost $39, law courses should cost $47 a unit (compared with the current $44), and graduate courses $41 a unit (up from $38), with no maximum fee.

The change would increase revenue from student fees by 10.85 per cent, and would put total student fees (including residence fees) near 10 per cent of the university budget, Haazen and Mrs. Birch-Jones calculated.

Full-time students taking 15 units of credit would pay $585, up 8.3 per cent from the current $540, while law fees would rise 6.8 per cent and graduate fees 7.9 per cent.

The students most affected by the change would be honors students, arts and sciences dean Dr. Izzud-din Pal pointed out. Many honors programs require students to take up to six additional courses in their major field, with the result that some would have to pay $234 more for an honors degree.

Haazen argued that such students were getting a better degree, one which allows them to obtain a Master's degree in half the time of a regular graduate student, and thus they should pay more for it.

"If the rate of return is the criteria for fees, we should ask rebates from some of our graduates and should subsidize those who have not found jobs," Pal, an economics professor, retorted.

The proposal will be sent to the university senate for further discussion.

Hamilton chosen

HAMILTON (CP) — Mayor Jack MacDonald says the Canadian Federation of Municipalities will hold its 1982 convention in Hamilton.

PENSION PLEA FAILS

OTTAWA (CP) — Progressive Conservative MPs made a fruitless plea to the government Monday to cut red tape that is denying some retired members of the armed forces their full pension benefits.

Conservative Michael Forrestall of Dartmouth-Halifax East told the Commons numerous soldiers were inadvertently retiring a day or two short of a full 27 or 28 years service. This means they must wait one year to receive their full pension benefits.

The mistake in calculating the soldiers' length of service sometimes was made by the defence department, he said.

The Nova Scotia MP said he did not know if the errors were deliberate but Conservative Donald Munro, (Esquimalt-Saanich), accused the government of a "breach of trust."

Forrestall's plea for a solution to give the retired soldiers full pension benefits was supported by other Conservatives and Stanley Knowles, New Democratic Party House leader.

Their request was turned down by Liberal Leonard Hopkins of Renfrew North-Nipissing East in Ontario who acted as the government spokesman in the hour-long debate

ROCKWELL
Parts and Accessories
ISLAND MACHINERY LTD.
617 Chatham St.
385-5500 3-7

"Pure dynamite."

Car & Driver (June 1978)

It's true the RX-7 goes from 0 to 100 km per hour in 8.7 seconds.
It's also true Car and driver (May 1978) said the RX-7 blows off well-seasoned leaders — Datsun 280-Z and Porsche's 924 in price and precious seconds in acceleration time.
So come on down. Get into an RX-7. And ignite the fuse.

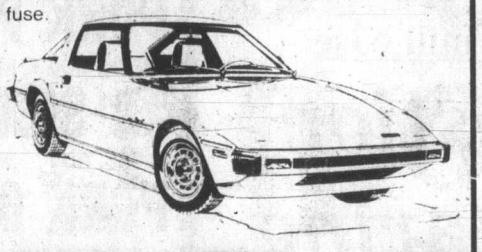

Mazda RX-7

PRICED FROM $10,278
LOW COST BANK BUDGET TERMS AVAILABLE

PACIFIC mazda PEUGEOT
810 Johnson 385-1451
Dealer Licence No. D02073A
2-20

Sears Photography Studio
portraits passports frames

87¢
8x10 color photograph with our colorful portrait backgrounds!

Now you can get that natural 'on-location' look for your portraits in the comfort and convenience of our studios. For the little ones, we have a warm, cheery nursery scene; for the older children and adults, colorful spring and fall backgrounds with the look of outdoors. Our traditional background is also available. One offer per subject, two per family. $1.00 additional for second subject in portrait. Additional portraits available at reasonable prices. No age limit

FAMILY GROUPS WELCOME, TOO!
$2.87 for any family or group of 3 or more

"One Hour Passport Service Available"

This offer good for portraits taken March 19 through March 24.

Sears Hillside: 3190 Shelbourne St.
Portrait Hours: Mon., Tues., Sat. 9:30-5:30 Wed., Thurs., Fri. 9:30-8:00

We use Kodak paper... for a good look.

Sears

Satisfaction guaranteed or your money back.

Sears

Buy Polaroid fashion sunglasses now for a sun visor bonus

Sun holidays are just around the corner, so don't let summer glare catch you unaware! Polaroid protection cuts the glare, lets you see the fun you're having. Whatever your sport or fashion look, Sears has a Polaroid style for you. So shop for your Polaroid sunglasses today. **Now a Polaroid plus!** Buy your new Polaroid sunglasses this week and get a snappy sun visor as a bonus. Visor comes in three different shades . . . Red, White or Blue while quantities last.

Health & Beauty (8) Personal Shopping

Sears Sunshop
POLAROID

Simpsons-Sears Ltd.
3190 Shelbourne St. Lots of Free Parking

Talk to the write people.

We are in favour of having the Postal Service become a Crown Corporation: But there's more to it than that...

When did the idea of creating a Crown Corporation first surface?
In 1947, by the Postal Workers' Union exactly 31 years ago.

What difference would a change of employer make?
This new organization would free this public service from interference by government ministries. We would have just one boss.

Now that the proposed bill has been introduced, why do we still harbour fears about it?
Because while waiting for the bill (C-27) to become law (which could take a long time) our problems remain and in fact, increase daily. Furthermore, the nature of the Crown Corporation that the government is developing for us does not conform in its structures to the kind of organization generally considered a Crown Corporation.

Why do we say that the proposed Crown Corporation is not a true one?
Because the government has created unbelievable confusion within this Crown Corporation by saddling the organization of this state-owned Corporation with an administrative structure similar to the old Postal ministry.

We have more details to give you so that you can better form an accurate opinion of the Post Office's problems.

Write us at P.O. Box 8871, Alta Vista Terminal, Ottawa. We'll send you a special folder.

Put your stamp of concern on it!

CANADIAN UNION OF POSTAL WORKERS

Island
109 Ingram Street
Duncan

The Daily Colonist.

Clear, high 13
Weather Details on Page 2

Vancouver Island's leading newspaper since 1858

No. 82 — 121st Year | Victoria, British Columbia, Tuesday, March 20, 1979 | 15¢ Daily, 30¢ Sunday

Housewife of the Year

● Kennedy denies 'fling' with Margaret. Page 11

TORONTO (CP) — Margaret Trudeau has been named Housewife of the Year by a group of women planning to gather Friday on the steps of Parliament in Ottawa to salute her.

A delegation from the Wages for Housework Committee, with groups in Winnipeg, Montreal, Toronto and Ottawa, plans to carry red roses and throw them at the doors of Parliament "in defiance of a government which wants to keep women poor and dependent," the group announced Monday.

It said millions of housewives throughout the country silently applauded Mrs. Trudeau's courage when she left the prime minister's residence and when she said, "I don't want to be a rose in my husband's lapel."

The group praised Mrs. Trudeau for standing up for women's financial independence and dignity.

Signing likely on Monday

Treaty clears key hurdle

JERUSALEM (AP) — The Israeli cabinet took another step Monday toward peace with Egypt, approving the treaty worked out by U.S. President Carter and passing it on to the Knesset for ratification.

Saudi Arabia softened its criticism of the treaty Monday, but Iraqi strongman Saddam Hussein warned that Egypt's President Sadat would meet the "same destiny" as the ousted shah of Iran.

Throughout the Middle East and Europe, emissaries criss-crossed in and out of capitals in a rush of activity to draw up sides in the diplomatic war which will follow the signing of the treaty.

Israeli Defence Minister Ezer Weizman announced in Washington that he and his Egyptian and U.S. counterparts had agreed to details for Israel's withdrawal from the Sinai.

But after a farewell meeting with Egyptian Defence Minister Kamal Hasan Ali, Weizman said disagreements remained on when Israel would leave the Sinai oil fields it had developed since seizing the Egyptian territory in 1967.

The dispute was over a "stupid 60 days or 90 days—not much," Weizman said.

He told Ali he was leaving the talks to return to Israel to be present for the Knesset's treaty debate.

"Maybe I can do more from there," Weizman was heard saying to Ali.

Zbigniew Brzezinski, President Carter's national security adviser, flew home following visits to Saudi Arabia and Jordan in a bid to persuade the two moderate states not to oppose the treaty. Brzezinki's deputy, Warren Christopher, briefed European leaders.

King Hussein of Jordan sent two envoys to Persian Gulf Arab states to explain his position and the Kuwaiti cabinet met in emergency session to discuss ramifications of the impending treaty.

The Riyadh newspaper *Jezirah* published what could be the first fruits of Brzezinksi's mission—an article which softened Saudi criticism of the treaty and emphasized the positive aspects of U.S. interest in the Middle East.

The newspaper said, "The strong ties of friendship between the United States and the Kingdom of Saudi Arabia will enable them to reach a common understanding which could lead to a just and over-all peace in the Middle East."

There were fresh signs that post-treaty talks on Palestinian autonomy might run into serious problems and Israel was reported to be dissatisfied with U.S. offers of new economic aid.

The Knesset debate on the treaty begins today and the vote is expected Wednesday. The treaty is expected to be endorsed by 100 or more votes in the 120-member house.

Then Prime Minister Menachem Begin will sign the treaty in Washington with Egyptian President Anwar Sadat, closing a 30-year chapter of bloodshed and enmity between the two countries. The exact timing of the ceremony is expected to be announced after the Knesset vote, but next Mon-

Page 2—Treaty

Worst Loto sales feared

OTTAWA (UPC) — Sports Minister Iona Campagnolo confirmed Monday the upcoming Loto Canada draw would have the worst sales in the lottery's history, with some $20 million worth of tickets likely to remain unsold.

However, she rejected criticism by Conservative MP Perrin Beatty that a plan to ask the Miracle Mart supermarket chain to sell 5,000 tickets was "out of line."

"I have the assurance of Loto Canada that it will meet its goal of 3.5 million tickets for draw No. 12," Campagnolo told the House of Commons. Beatty said even if Loto Canada met its 3.5-million-ticket goal, two million tickets worth $20 million would be returned unsold.

Sales for Loto Canada have been gradually declining, with draw 10 selling 3.8 million, draw 11 selling 4.1 million and a target figure of 3.5 for draw 12.

Beatty said several retailers and wholesalers had complained about a Loto Canada scheme to sell 5,000 tickets worth $50,000 to Miracle Mart at the wholesalers' rate of $9.10 a ticket.

—AP

Blaze catches firefighter

Firefighter Terry Bowman, 36, catches fire and looks to comrade for help while battling blaze at high school in Beaverton, Ore. Bowman was listed in critical condition at a hospital burn centre. Several firemen were injured fighting the blaze in school's auditorium.

China seeks peace talks this month

BANGKOK (AP) — China proposed Monday opening peace talks with Vietnam about March 28. But Hanoi charged that China still occupies 20 border areas inside Vietnam as a result of their four-week old border war.

Vietnam had proposed opening talks at the vice-foreign minister's level starting March 23. Hanoi said earlier that talks might start one week after all Chinese troops had left Vietnamese soil.

It was not known if Vietnam still would talk in the light of its claim that a full withdrawal had not taken place. There have been no reports of fighting since last week.

China's official news agency Xinhua said the Chinese foreign ministry sent a note to Vietnam on Monday proposing talks at the vice-foreign minister's level be held on a rotating basis in Hanoi and Peking.

The Voice of Vietnam said a news conference was held in Hanoi on Monday at which Maj.-Gen. Cao Van Khanh, deputy chief-of-staff of the Vietnamese army, said the Chinese still held 20 areas of Hoang Lien Son, Cao Bang, Ha Tuyen, Lang Son and Lai Chau provinces bordering China. He did not elaborate.

China invaded the region Feb. 17 saying it wanted to "teach Vietnam a lesson" regarding alleged Vietnamese border incursions into China.

Vietnam's Communist party newspaper *Nhan Dan* challenged a claim by Chinese Foreign Minister Huang Hua that China had pulled its "entire" force out of Vietnam. In that statement, Huang indicated troops might remain in some areas claimed by both sides.

Both countries indicate that the disputed areas are small.

INSIDE

Arafat after oil embargo —Page 3

Saanich to feel most growth heat —Page 6

Levi urges probe of crown firms —Page 8

Marvin ruling weeks away —Page 23

UVic studying new fee plan —Page 36

Background	5
Bridge	19
Classified	25-33
Comics	24
Crossword	20
Editorials	4
Entertainment	22, 23
Family	20, 21
Finance	12, 13
Marine Calendar	11
Names in the News	2
Provincial Court	10
Sports	14-18
Your Good Health	20

Old Sol breathes hot on parks, beaches

A March sunburn in Victoria? It was possible Monday.

Victorians flocked to beaches and parks to soak up a few rays as a high pressure ridge brought sunny skies and record-setting warm temperatures to the area.

The recorded high of 17 Celsius at Pat Bay weather office Monday easily broke the previous March 19 record of 14.4 degrees, set in 1948.

The high pressure ridge responsible for the extended period of balmy weather is entrenched over the area and clear skies and warm temperatures, though not quite as warm as Monday's, are forecast for the Victoria area over the next few days.

The ridge is deflecting the usual unsettled weather systems of this time of year

So, it should be pleasant and sunny with highs of around 17 degrees for those living a few miles from the coast. Coastal temperatures should be a few degrees lower.

Alberta fires health chief

EDMONTON (UPC) — Premier Peter Lougheed fired Health Minister Gordon Miniely only days before his retirement Monday after it was disclosed that he had absolved a doctor of paying back money owed Alberta's medicare scheme.

The minister of hospitals and medical care was dismissed for a "course of conduct contrary to understood and accepted practices and procedures of members of the Executive Council," Lougheed said.

Lougheed said Miniely had signed an agreement "purportedly on behalf of the government of Alberta," absolving Edmonton heart specialist Dr. Talip Talibi "of all claims by and obligations to the Alberta Health Care Insurance Plan."

There were published reports Monday that the amount Talibi had been asked to repay the health plan was about $140,000.

Talibi was reprimanded last September by the Alberta College of Physicians and Surgeons for improperly billing the health-care system. A college spokesman said Monday the doctor was ordered at that time to reimburse the government a total of $3,000 and was fined $500.

Lougheed said the question of overpayment of public funds to the doctor was a legal matter, not a case for ministerial discretion.

However, a spokesman for the provincial attorney-general's department said Monday no charges had been filed against the doctor.

Miniely, who announced last August that he was retiring from politics, was one of eight cabinet ministers who did not seek re-election in last Wednesday's provincial election.

Funeral denied

MARAWI, Philippines (UPI) — Moslem rebels holding an American missionary Monday ignored an appeal to let the cleric attend the funeral of his wife, who died of a heart attack after his capture.

Church authorities reported the rebels said they wanted to gain world attention and embarrass the Philippine regime.

Rev. Lloyd Van Vactor, 50, of the United Church of Christ, was taken hostage 11 days ago. His wife, Maisie, 49, died in Manila Saturday.

Doctors threaten to charge more

Telephone consultations with physicians may begin costing patients money next month unless the provincial government comes through with a reasonable fee increase for the province's physicians, the president of the Victoria Medical Society warned Monday.

Dr. Pat Johnston said telephone consultations, along with medical-legal letters, insurance forms and other items which patients frequently got at no charge, would become part of every physician's fee schedule if no agreement was reached with the province over fees.

The long-term outlook could be even bleaker, with physicians either billing patients extra for services normally covered by the Medical Services Plan (two-tier billing), or even opting out of the medical insurance system altogether, billing patients and letting the patients collect from the medical plan themselves.

Currently, the province's 3,400 doctors all belong to the plan and bill patients according to a set fee schedule contracted between the B.C. Medical Association and the government.

Physicians' incomes were hit hard during the years of the Anti-Inflation Board, and had not kept up with inflation, said Dr. Norman Rigby, executive director of the B.C. Medical Association.

Physicians in B.C. earned an average gross income of $60,000 under the current provincial health plan, and paid 43 to 45 per cent of that in overhead, he said.

"Doctors earn an average of between $28,000 and $30,000 before taxes. If you look at what people in industry and government service get, that isn't any great hell," he said.

Rigby said contract negotiations between the B.C. Medical Association and the government were continuing but fee schedules had not yet been discussed.

In 1971, doctors received 1.3 per cent of Canada's gross national product, but now got only 0.9 per cent, he said.

About 2,000 of Ontario's 11,700 doctors and 130 of Manitoba's 1,170 doctors have withdrawn from provincially-administered, federally-funded health plans in recent years, and other doctors have left Canada to practise in the U.S.

The federal government put Medicare into effect in the late 1960s and turned responsibility for the programs over to the provincial governments which now share the cost.

Dr. Tony Milobar, president of the B.C. Medical Association, said, "If the governments aren't able to keep up with health care costs, they should leave it to the physicians to run it.

"We're quite prepared to take it over again."

General practitioners in B.C. were earning an average of $10 an hour after office overhead and income taxes were paid, he said, adding that association data showed that public-sector doctors' salaries were falling behind those of other professionals.

Killer bees make love, not war

SAO PAULO, Brazil (UPI) — Brazil's killer bees are buzzing north at a rate that could get them to Texas by 1985. But after two decades of mischief, their warrior instinct has gone.

"The killer bee is no longer a killer," Dr. Helmuth Wiese, president of the Brazilian Confederation of Apiculturists, says of the insect that once angrily homed in on busloads of people.

Through insatiable mating with the good-tempered Brazilian bee, the killer has lost much of its sting and is content to drone along producing honey in abundant quantitites.

"You have more chance of being killed by a mad dog" than a killer bee, said Lionel Goncalves of the Medical School of Ribeirao Preto, outside Sao Paulo. But he warned that they were still dangerous if improperly handled.

The killer bee saga began in 1956 when a geneticist imported selected queen bees of the "apis mellifera adansonii" family from Africa at the request of the Brazilian government.

Intrigued by reports that the African bees produced up to twice as much honey as Brazilian varieties, agricultural officials wanted to breed a hybrid combining the most desirable characteristics of the two.

But there was one drawback: the African had an inclination to attack people, animals, tractors and anything else in its path.

Before the breeding could take place, a careless worker (human) removed the screen from one of the test hives in Ribeirao Preto in 1957, allowing 26 queen bees to escape.

The oversexed African queens then seduced every Brazilian bee in their path, and their descendants spread from Sao Paulo throughout Brazil in a swath of terror that reached its height in the mid-1960s.

By 1977 they had killed, according to unconfirmed press reports, at least 200 people.

KEN DOBSON WANTS YOU! JOIN THE VICTORIA AIRFORCE TODAY CFAX 1070

The Daily Colonist.

Section Two Tuesday, March 20, 1979 Page 9

PEERLESS FAUCET do-it-yourself washerless faucets LUMBERWORLD 3955 QUADRA • 479-7151 3-21

CUPE flays pact course

NANAIMO — The Canadian Union of Public Employees, Local 1858, has written to the Malaspina College Board protesting what it describes as "extreme proposed changes" put forward at the start of negotiations for a new contract.

The letter, from local president Maxine Zurbrigg, describes that board proposals as "a determined effort to radically alter the existing agreement" and goes on to say that the proposals cut deeply into a "fair and workable agreement."

The letter, which was read at the monthly meeting of the board, urges the college to reconsider its position before the next meeting of the two sides, early next month, and says that "now is not the time to take a giant step backwards."

Board chairman Beryl Bennett referred the letter to the negotiating committee adding that she felt that it would not be appropriate to make any public comment at this time.

Later in the meeting Mrs. Zurbrigg emphasized the concerns of the members and said that the union was looking forward to "some fruitful negotiations" at the April meeting.

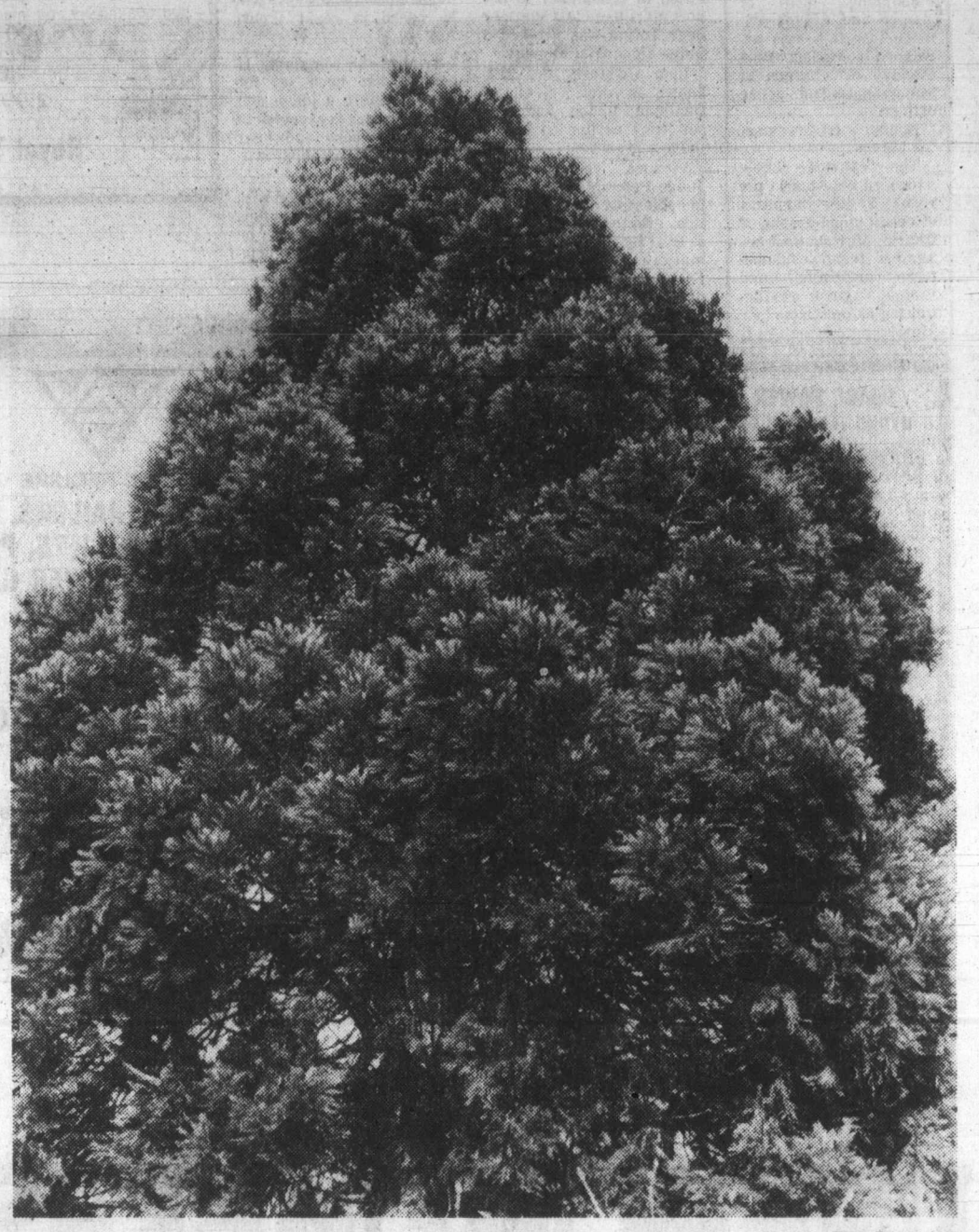

—Donna Reimer photo

Trees go long way back

Nanaimo's *Evergreen Court* marks site of one of B.C. most unusual horticultural historical sites. Property, on which this beautiful tree stands, is now auto court and is scheduled for use as light industrial site. It was once home of coal company manager Samuel Robins, who had ships' captains bring him tree seed from all over the world. Some of trees, now 100 years old, include sequoia and redwood. Nanaimo city has asked lot be preserved as provincial heritage site so some way can be found to protect trees while allowing development.

At college

Artists on tap

NANAIMO — Three B.C. artists, one a specialist in stained glass, another a weaver and the third a painter, join forces with an Alberta potter to provide sharply contrasting exhibitions at Malaspina College's Madrona Centre.

Gallery 1 is featuring the work of Joe Cowie, Evelyn Hepinstall and Yumie Day, March 15-31, while in Gallery 2, Alberta potter Les Manning continues until the end of the month with a show that opened March 10.

The three-part display in Gallery 1 allows Cowie to exhibit his distinctive stained glass work and his innate flair for color and design.

Cowie has been working in stained glass for a number of years and he has completed numerous private commissions for central Vancouver Island residents.

Evelyn Hepinstall is a local weaver and a prominent member of the Mid-Island Spinners and Weavers Guild.

She started weaving some eight years ago as a student with Dorothy Field and her most recent creations are non-functional decorative pieces.

Yumie Day came to Canada from Japan five years ago and lives in Ladysmith. She has worked in oils and watercolors.

Born and raised in Alberta, Manning has been admired by artists, students and collectors in both Canada and the U.S. He is an artist of high calibre, who displays great determination and concern for the arts in Canada.

Care unit getting 25 more

Voice of people is heard in Cumberland bed fight

CUMBERLAND — The voice of the people is heard by government and the fact that an additional 25 beds will be built at the Intermediate Care Unit here is proof.

Health Minister Robert McClelland made the announcement through provincial Social Credit candidate Delbert Doll.

Approval for the addition to the existing 50-bed unit has passed McClelland's scrutiny and has been recommended to the licensing board for its approval to proceed.

The approval concludes a long-time battle between the hospital trustees, village officials and many groups and individuals.

When the 50-bed unit was opened two years ago, it was as a pilot project with the suggestion that a 75-bed facility was a more viable unit.

At that time hospital trustees understood the matter of additional beds would be considered quickly.

However, the matter dragged on and at one time it appeared Cumberland would not get approval to proceed with additional construction, despite the fact land had been purchased adjacent to the facility.

Cumberland's outspoken Mayor William Moncrief, not one to sit and wait, announced it was "time to get political" and the support he received from other Comox Valley municipal councils and groups and individuals was enough to be recognized by the minister.

In fact, Doll said the letters of support from people and the decision of the joint councils "heavily weighted" the minister's decision.

Doll pointed out, however, the decision to proceed in Cumberland will not subtract from the proposal for 75 beds at Glacier View.

The minister, through Doll, said he was aware of the recent suggestion made by George Smith in regard to locating the new home at the Cottonwood Court location.

However, McClelland said that was a decision to be made by the people of the community.

Moncrief called the decision by the minister "tremendous" and said he appreciated the support which had come from Doll and Smith, the latter being president of the Comox Social Credit constituency association.

Hospital board chairman Bryson Parnham was also pleased and said there was a draft plan for the expansion in hand and an architect would probably be called in soon to make working drawings.

No trace of woman found

LADYSMITH — Ladysmith RCMP have been continuing their investigation into the disappearance of Mrs. Margaret Williams, who went missing nearly two weeks ago from her Ladysmith-area home.

A police spokesman says a ground search in the vicinity of her home was conducted, using search and rescue personnel, but no sign of the woman was found.

He said RCMP were still going through the usual missing person's routine.

Mrs. Williams' husband Art went missing in late 1977 when his plane apparently went down in the Georgia Strait. He was awaiting trial on two drug charges. His body was never recovered.

'At least two struck'

Large petition concerned about children

DUNCAN — Concern for the safety of pedestrians and school children walking to Chemainus schools was expressed by a 240-signature petition at Cowichan Valley Regional District Board meeting.

Saltair Recreation Commission president H.M. March, presenting the petition, said: "At least two children have been struck by vehicles when using the gravel shoulders of Chemainus Road."

Protesting the "dangerous walking and bicycling conditions" on Chemainus Road, the petition said: "We are concerned for the safety of children using Chemainus Road en route to Mt. Brenton school and Chemainus high school, either on foot or on bicycle."

The petition complained that children were forced to walk to school because bus transportation was not available to students living within a three-mile radius of the schools.

The petitioners asked for provision of a four-foot-wide paved walkway.

The walkway would be situated within Saltair's boundaries, from Dogwood Road to the speed sign north of Watts Road.

The petitioners also complained of water runoff and resulting erosion from roadways onto beach access designated areas.

"Two examples of extreme erosion are the beach accesses at Shannon Drive and Bazan Road. Both are in extremely dangerous condition and are not usable at present.

"A group of volunteers from the Saltair Recreation Commission attempted to open and improve Bazan Road beach access in July of 1978, but this project had to be abandoned due to extreme soil erosion and danger to the volunteers."

The petitioners are to petition the ministry of highways for the installation of covered culverts and flumes to fully contain and direct water runoff drainage from nearby roads safely to the beaches below.

Director Rod Milroy, Electoral Area G (Saltair), strongly supported the residents' petition. He said some of the work requested in the petition had already been done.

However, he would like the CVRD to support the petition and so inform the highways minister. The board approved his motion.

The board decided to take no action other than to receive and file a request from Charles Coultish, a Ladysmith resident, that CVRD either lease or buy outright his 24-acre property at Code Road.

Coultish in a letter to the board said he had for almost three years been trying to obtain permission to create a recreation and tourist-oriented rural English village on the 24-acre property.

Coultish complained of CVRD's planning staff's "negativism, so blatantly obvious I just had to capitulate."

He said what started out as a village inn at an estimated cost of $188,000, out of which $46,000 (at that time) was for recreation purposes, with more money to be spent on changing rooms and shower facilities in Phase 2 once the cash flow was generated, "was not good enough".

He said more emphasis had to be placed on recreation until finally, almost three years later, "the negativism is so blatantly obvious I just had to capitulate. on the grounds that the scheme was so laughable."

He said the village inn had grown from approximately 2,000 square feet in Phase 1, to about 9,300 square feet, with costs up from $188,000 to $445,000, and the "means to pay for all this reduced to virtually nothing."

Coultish said: "The personal cost of all this effort on my part to genuinely do something for the community, create jobs for both himself and others, has practically cost me my savings, my job and many thousand dollars in lost income."

He said his purpose in writing his letter to the CVRD "is not to be vindictive toward anyone, but merely to provide background."

Coultish said it was impossible to earn a living farming the land, because it was mostly clay, hardpan and rocks.

"The only useful purpose would be as recreational land or greenbelt."

He said "it is obvious I can no longer continue to be a philanthropist and as the CVRD and the ALR between them have made it impossible to proceed any other way but as a greenbelt, then I ask that they either lease the land or purchase it outright."

Board chairman Leo Kuta said: "This must have been written with tongue-in-cheek. On at least two occasions when Coultish appeared before this board we (the directors) spoke in favor of his project. On June 14 last year, we approved the project, but the application was later withdrawn."

Director Buddy Russell said the largest dispute to the agreement had been between the applicant and the Liquor Control Board.

The board voted to receive and file the Coultish letter.

Fitness festival goes in June

PORT HARDY — A fitness festival is being planned for this June and an organizational meeting was held recently.

Representatives from the school board, schools, parks and recreation commission, RCMP, minor hockey, health unit and Kinsmen were present to hear recreation director Dennis Caldwell outline the possibilities of a festival.

Seven such festivals were held in the province last year on an experimental basis, with one taking place in Port Alberni.

The purpose of the festival, the meeting learned, was to focus the attention of the community on fitness and to encourage individuals and families to start a personal fitness program.

There are grants available from the provincial government to help in defraying costs of a fitness festival.

One of the ideas considered by the representatives was a demonstration of new games, which emphasize the play-hard, play-fair and nobody-hurt concept.

Such a concept allows for greater participation and removes the emphasis on winning.

Malaspina program move delayed a year

NANAIMO — Malaspina College will not be moving its two-year leisure studies program after all.

The college board had approved the move in principle at its February meeting but decided to delay everything for at least a year when the matter was raised again at its monthly meeting.

Gary Bauslaugh, dean of instruction, academic, explained that the wisdom of the move, which would involve relocating two instructors, had been questioned over the past four weeks by some faculty members as well as by students.

"We have done all we can at this stage in the way of planning and what we want to know now is whether a move such as this would be a wise one. Naturally we want everything worked out as quickly as possible but we are still not entirely convinced that we should make the move," he said.

Bauslaugh recalled that when the college had been established, there had been widespread support for the concept of a core campus philosophy which would give full-time students the benefits of attending an institution with its own library and counselling services along with the benefits of day-to-day life in a true college community.

"Transferring this program would be a significant move away from the original concept and we would like the board to consider the matter and give us their opinion. Perhaps we should delay and give the matter more thought," he said.

The move to Duncan would give the students in the program an opportunity to base many of their activities on the new Cowichan Valley recreation centre and would be more convenient in terms of much of the practicum work they undertake in local communities.

Board member Don Hammond said that he "hated" hurried decisions and asked whether the decision to move would be a good decision or simply a political decision.

"If the demand for the course is there we should make the move but if it's just to suit the people in Duncan then we should not move," commented Hammond.

Bauslaugh said that the proposal was not in any way a political one but rather it was one that would enhance the college presence in Duncan by establishing a full-time program with faculty and students at the Duncan campus on Evans Street.

Gerry Allister, the Cowichan school district's representative on the board, said that news of the proposed move had come as a complete surprise to him while Jim Brennan, representing the Powell River school board, said that the college should be "very wary" about moving anything away from the main campus.

Colonist photo by Ian McKain.

B.C. SKIP Stacey Coomber of Powell River delivers rock during first-round action in the Canadian junior curling championships at the Victoria Curling Club while lead Mike Cameron (left) and second Don McPhee get ready to sweep. Fourth member of the rink is Dan Carriere. The B.C. rink dropped an 8-2 decision to Saskatchewan and later lost 8-4 to N.S.

Prairie rinks perfect in two junior draws

BY REG REYNOLDS

Rinks from the Prairies enjoyed a banner opening day in the Canadian junior men's curling championships Monday.

Defending-champion Darren Fish of Alberta won both his matches before capacity crowds of about 500 at Victoria Curling Club, and Saskatchewan and Manitoba, both unknown quantities, also won a pair of games to make it a first day sweep for the Prairie provinces.

Newfoundland was the only other rink to get through the first day unscathed while B.C. representative Stacey Coomber of Powell River suffered through a pair of defeats.

The round-robin portion of the 12-rink spiel continues today with draws at 9 a.m., 2:30 and 8 p.m.

The Fish rink from Edmonton, which just finished representing Canada in the world championships last week at Moose Jaw, was as sharp as expected but was given a scare in the second draw by the Northern Ontario rink skipped by David St. Louis of Haileybury.

Fish had little trouble as he beat the Territories, skipped by Mike Moss of Yellowknife, 9-1 in the opening draw and he was leading St. Louis 4-1 after seven ends of the second draw.

In the eighth end, St. Louis had Fish on the ropes but failed to put him away.

The Northern Ontario third Jeffrey McKnight made a pretty hit and roll to leave St. Louis, who had the hammer, with three rocks spread around the 12-foot.

Fish, who made few mistakes on the day, was heavy with a freeze attempt and went through the house. St. Louis put a fourth rock in the house and again Fish was heavy but stopped partially into the 12-foot ring to count third rock.

St. Louis had a clear shot to hit and stay and count five but he was wide, just nudged the Fish rock and only counted two.

Fish blanked the ninth and made two excellent takeouts in the tenth to count two for the victory.

Fish was pleased with the conditions at the Victoria Club.

"The ice is great. It's just the way we like it," remarked Fish after his morning victory.

"It's much better than the ice at Moose Jaw which was the fastest I've ever seen." he added.

Saskatchewan, skipped Warren Proctor of Swift Current, clipped a nervous B.C. rink 8-2 in the morning draw and stole a victory from highly-rated Peter Jenkins in the second draw

The Saskatchewan—P.E.I. scoreboard looked like a baseball linescore with Ron Guidry pitching against Sandy Koufax.

The rinks played a hitting game all the way and blanked seven of the 10 ends.

Jenkins counted one on the third end and Proctor blanked everything until he hit and stayed for one on the eighth.

Jenkins blanked the ninth to keep the hammer. But Proctor made a terrific draw with his last rock to get shot. He hid behind a guard only inches from a P.E.I. rock. Jenkins, who lost 7-2 to Ontario in the morning, was wide with his last shot.

Mike Friesen of Winnipeg, trying to bring Manitoba only its third title and its first since 1948, trounced Paul Chisholm of Truro, N.S. 14-1 in the afternoon and eased to an 8-2 victory over Peter Gilks of Fredericton, N.B. in the evening.

The Manitoba foursome came with no notices but along with Northern Ontario and Saskatchewan was one of the more impressive rinks in the opening draws.

Geoff Cunningham of St. John's, Nfld., displayed the shotmaking that got him second place in last year's nationals at Charlottetown.

He whipped Nick Rizzo of Brantford, Ont., 12-4 in the opening draw and edged Denis Marchand of Trois Rivieres, Que., 8-7 with a steal in the 10th end in the second round.

Cunningham draw through traffic and deep behind a guard with his last rock on the tenth end and Marchand wrecked with his last rock.

Quebec beat New Brunswick 9-6 in the first draw while in another second-round match Ontario defeated the Territories 8-5.

STANDINGS

Alberta	2	0
Manitoba	2	0
Saskatchewan	2	0
Newfoundland	2	0
Ontario	1	1
Nova Scotia	1	1
Quebec	1	1
Northern Ontario	1	1
British Columbia	0	2
New Brunswick	0	2
Prince Edward Island	0	2
Territories	0	2

Fish plans to keep slate clean

Spectators at the Canadian junior men's curling championships can expect Darren Fish and his Edmonton rink to be a model of decorum.

"We behaved outselves at the world championships and we're going to behave ourselves here," said the reigning Canadian champion Monday at Victoria Curling Club.

The Fish rink, which lost to Scotland in the semi-finals of the world tournament last week at Moose Jaw, has been in hot water with the Canadian Curling Association for bad behavior on and off the ice since winning the Canadian junior title last year at Charlettetown.

The most notorious incident came last December when lead Barry Barker broke down a hotel room door while the rink was in Moose Jaw for an exhibition series.

Barker was suspended from the world championships but was reinstated for the Canadian championships.

Any bad behavior here could cost the Fish rink, which includes second Murray Ursulak and third Wes Johnson, a trip to the next world championships should they win the Canadian title again.

Two weeks ago, the CCA amended its constitution allowing the junior committee to send an alternate team to the world championship if it was unhappy with the behavior of the championship rink.

Cy Walter, third vice-president of the CCA, says that the suitability of the Fish rink would be judged on his behavior at Victoria and after, not on previous incidents.

"That's behind them and us," says Walter "The slate is clean."

Fish says he plans to keep it that way.

"We deserved what we got. We're not going to be any trouble."

Breakers here tonight

Oil King move may alter league realignment plans

Western Hockey League governors meet in Calgary today to thrash out alignment problems in the major junior circuit.

The problems result from the recent sale of Edmonton Oil Kings to a Portland group, which intends to operate next season in Great Falls, Montana — a community of about 75,000 persons located 180 miles from Lethbridge and 260 miles from Billings, both strong WHL centres.

But the move of the poorly-supported Oil Kings throws a wrench into league plans to revert to a two-division setup from the present three, four-team divisions.

Edmonton and Calgary Wranglers were to join the four Pacific Coast clubs — Victoria Cougars, New Westminster Bruins, Seattle Breakers and Portland Winter Hawks — with the three remaining Central Division teams, Billings Bighorns, Medicine Hat Tigers and Lethbridge Broncos joining Brandon Wheat Kings, Regina Pats and Saskatoon Blades in the Eastern Division.

"There are arguments for having Calgary and Lethbridge in the Western Division," Cougar manager-coach Jack Shupe said Monday, "as they're the prairie teams closest to us. But Lethbridge and Great Falls almost have to be in the same division with Billings."

Then there's a proposal by Portland governor Brian Shaw to form a basically U.S. division consisting of Billings, Great Falls, Portland and Seattle along with Victoria and New Westminster.

"We don't want any part of that," said Shupe, "as we would be travelling in the States most of the time and that costs a lot more."

Cougar governor Paul Panchyshyn is in favor of increased play against prairie clubs and said here Saturday he is willing to listen to all proposals at the meeting, which is expected to last into the night.

Meanwhile, the Cougars are preparing for their last week of league play, a three-games-in-five-nights run which begins tonight here against Seattle.

A win in the 8 p.m. game will give the Cougars, 9-2-4 against the Breakers this season, second place in the Western Division as New Westminster is five points back with only three games remaining.

Cougars visit Portland on Friday and return home for a Saturday night game against Medicine Hat Tigers.

Shupe said tickets for the first round of playoffs will go on sale tonight at the Arena box office.

In Monday's only game, Brandon rallied for a 6-5 win over the Oil Kings in Edmonton.

On Sunday, Portland stopped New Westminster 6-1, Brandon nipped Edmonton 6-4 and Calgary posted a 6-2 win over Billings.

The loss to the Winter Hawks was the eighth straight this season in Portland for the Bruins, who also failed to earn a single point in eight games against the Cougars at Memorial Arena.

BRANDON (6) — Laurie Boschman 3, Don Gillen 2, Don Dietrich. EDMONTON (5) — Mike Moskalyk, Mel Biluk, Steve Blue 2, Craig Levie.

SUNDAY

CALGARY (6) — Kelly Kisio 3, Blair Peebles, Sid Giroux, Blake Sullivan; BILLINGS (2) — Cal Roadhouse, Harvey Pocza. Attendance: 3,111.

NEW WESTMINSTER (1) — Kent Reardon; PORTLAND (6) — Joel Elliott 2, Bart Yachimec 2, Perry Turnbull, Florent Robidoux. Attendance: 5,613.

BRANDON (6) — Ray Allison 2, Dave Stewart, Dave Chartier, Brian Propp, Steve Patrick; EDMONTON (4) — Steve Blue, Ray Neufeld, Craig Levie, Mel Biluk. Attendance: 964.

	G	W	L	T	F	A	P
Western Division							
Portland	68	47	8	13	406	247	107
Victoria	69	31	26	11	296	281	75
New West	69	32	31	6	291	291	70
Seattle	68	18	39	11	272	311	47
Central Division							
Billings	71	37	23	11	374	288	85
Lethbridge	69	36	27	6	369	307	78
Calgary	71	28	38	5	342	385	61
Med. Hat	68	15	46	7	257	437	37
Eastern Division							
Brandon	70	57	4	9	478	221	123
Saskatoon	69	25	30	14	370	380	64
Edmonton	70	16	42	12	280	396	44
Regina	70	17	46	7	289	469	41

Tonight's games

Seattle at Victoria
Regina at Brandon

Schedule extended, unbalanced

New commissioner makes boxla waves

BY STAN COOPER

Wally Donaldson has been commissioner of the Western Lacrosse Association for about a month and he's already making waves.

The Vancouver-based Donaldson has announced an increase in the season to 30 league games for each of the five teams, an unbalanced schedule and has promised to review the one-year suspension levied against Ward Sanderson of Vancouver Burrards by former commissioner Roy Burton of Victoria.

Victoria Shamrocks aren't exactly in favor of any of the above but president Fred Wooster said Monday the club will go along with the increase in games, providing Memorial Arena is available.

"We have until Wednesday midnight to approve the schedule," Wooster said, "and as the other four clubs are strongly in favor of more games, we'll go along."

Donaldson said following a weekend meeting that Vancouver Island members Victoria and Nanaimo Timbermen will face each other 12 times this year.

Vancouver, New Westminster Salmonbellies and Coquitlam Adanacs will play each other nine times under the new format.

The 12-week season will begin May 2 with Coquitlam at Vancouver and Nanaimo at Victoria. New Westminster opens at home May 3 against Vancouver. The regular-season schedule ends Aug. 1.

"We have 12 Wednesdays, two Mondays and one Sunday tentatively booked," said Wooster, "and there's a good chance that one of Nanaimo's games will be played at the new arena in Duncan. Shamrocks and Nanaimo are negotiating to play an exhibition game on Saturday, April 28 in Duncan."

Wooster wasn't overly upset with the decision on Sanderson, long an object of boo-birds here for his overly-aggressive play.

Under the WLA constitution, Wooster explained, the commissioner has the power to suspend a player up to five games but can only recommend lengthier suspensions to the B.C. Lacrosse Association.

"There have been reports that I have nullified the suspension to Ward Sanderson," Donaldson said Monday from his Coquitlam home, "but that is completely false. I have promised to review all suspensions and action taken by Roy Burton before the league begins play in May but that does not mean Ward Sanderson will be back with the Burrards."

Wooster added that negotiations are at a standstill with Nanaimo over Kevin Alexander and Bob Cool, two Timbermen stars who wish to play in Victoria.

"There may be something by the end of the month," Wooster said, "and we may have more on Steve Plunkett, the MVP in the Ontario Lacrosse Association last season with Fergus Thistles."

Shamrocks and New Westminster are bargaining with Plunkett, a sharpshooting forward from Peterborough who is looking for a teaching position in British Columbia.

Hughes resigns top Canuck post

VANCOUVER (CP) — Bill Hughes resigned Monday as president of the Vancouver Canucks of the National Hockey League for personal reasons.

Hughes, as president of Vancouver Hockey Club Ltd., which operates the Canucks, has represented the club on the NHL board of governors since 1974. Canucks chairman Frank Griffiths will represent the team at league meetings until a replacement for Hughes is chosen.

"For some time I have wanted to retire and spend more time on my personal affairs but did not feel I could do so until the Canucks appeared to be on the move," said Hughes Monday.

Though the Canucks are in second place 10 points behind Chicago Black Hawks in the weak Smythe Division and are tied with Detroit Red Wings with the fourth worst record in the league, Hughes said "this year, for the first time, I believe we can see some light."

"The morale of the team is greatly improved and their chances of success are infinitely better than in any season in the immediate past.

"Therefore I feel that I can leave with good conscience at a time when planning for the next season is well advanced, but before details are frozen to the point where a successor might feel inhibited by my decisions."

Playoffs underway

Oak Bay, University of Victoria Vikings and Castaways won the opening round matches in the Vancouver Island Men's Field Hockey Association playoffs Sunday.

Oak Bay got by Market Square 2-1 in the first match of the modified round-robin competition at Windsor Park while UVic blanked Rebels III 1-0 at UVic and Castaways edged Rebels II 1-0 at Oak Bay High School.

Erick Kjekstad and Dave Billingham scored for Oak Bay while Phil Watt counted for Market Square and Mark Charlton scored for UVic and John Turner tallied for Castaways.

★ ★ ★

First draw

Manitoba	131 502 20x x—14
Nova Scotia	000 010 00x x— 1
Quebec	010 100 203 2— 9
New Brunswick	001 010 040 0— 6
Ontario	010 100 020 x— 4
Newfoundland	102 041 202 x—12
Pr. Edward Island	010 001 000 x— 2
Northern Ontario	101 000 014 x— 7
Saskatchewan	101 102 12x x— 8
British Columbia	010 010 00x x— 2
Alberta	011 020 311 x— 9
Yukon—N.W.T.	000 001 000 x— 1

Second draw

Northern Ontario	000 001 020 0— 3
Alberta	010 110 100 2— 6
Saskatchewan	000 000 010 1— 2
Pr. Edward Island	001 000 000 0— 1
Nova Scotia	310 010 102 x— 8
British Columbia	003 001 000 x— 4
Quebec	002 020 030 0— 7
Newfoundland	110 102 002 1— 8
Ontario	003 030 002 x— 8
Yukon-N.W.T.	100 101 110 x— 5
Manitoba	111 002 021 x— 8
New Brunswick	000 010 100 x— 2

Sport today

CURLING

9 a.m. — Third draw, Canadian junior men's championship; additional draws at 2:30 p.m. and 8 p.m., Victoria Curling Club.

HOCKEY

8 p.m. — Western League, Seattle Breakers vs. Victoria Cougars, Memorial Arena.

Martin rink unbeaten in quest for nationals

Flora Martin is off to a fine start in her quest for a third Canadian senior women's curling championship.

The Victoria Curling Club rink which includes Elsie Humphries, Verle McKeown and Edna Messum, ran its record to 5-0 Monday at Vernon Curling Club to lead the 10-rink competition.

Mrs. Martin, national champion in 1974 and 1975, raced to a 13-1 decision over Yukon representative Beverley Reber of Whitehorse in the fourth round then disposed of Alberta-champ Alice Crawford of Calgary 9-4 in an evening game which was decided in the early ends.

The Victoria rink counted three on each of the first and third ends and built a 6-1 lead to 8-1 by stealing two on the fourth.

"We're really getting used to the ice," Mrs. Martin said, "and the crowd is right behind us."

The Martin foursome plays Ontario today in the sixth round and has the seventh-round bye.

Wednesday's schedule has 4-1 Manitoba, represented by Dorothy McKenzie of Winnipeg, in the afternoon and Quebec, 3-2, in the evening and the VCC rink finishes up Thursday against Nova Scotia and Prince Edward Island.

On Sunday, Mrs. Martin scored a 9-7 win in 11 ends over Fern Seel of Moose Jaw, Sask., scoring twice in the 10th end to tie the score and stealing two in the 11th, and was a 9-2 winner over Carmel McGrory of St. John's, Nfld.

Meanwhile, at the national mixed final in Prince George, Ivan Carlisle of Port Alberni went into Monday's fourth round with a 2-1 record, good for a share of second place.

Carlisle topped Brian Mackin of Fredericton 8-5 on the afternoon draw and was playing Ken May of Saskatchewan at press time.

Carlisle was defeated 5-3 by Jim Burden of Gran Falls, Nfld. in the opening draw Sunday.

Buckaroos win opener

Stan Alstad scored two goals Monday to power Western Homes Buckaroos to a 4-1 win over Victoria Athletics in the opening game of the South Island Big Six Hockey League playoff final, a best-of-seven affair.

Jerome Lidster and Norm Allen also scored for the Bucks, who held period leads of 1-0 and 3-1 at Memorial Arena and Ron Trafford scored for the Athletics.

The series continues Thursday night at Pearkes Arena.

U.K. soccer

LONDON (Reuter) — Results of British soccer games played Monday:

ENGLISH LEAGUE
FA CUP
Sixth Round

Southampton 1 Arsenal 1

Division IV

Rochdale 0 Wigan 2

Injured skier still in coma

BURLINGTON, Vt. (Reuter) — Italian skier Leonard David remains in a coma following brain surgery, but hospital officials reported Monday that "he has shown some signs of responding to his environment."

The 18-year-old skier, injured in a fall during a men's World Cup downhill race March 3 at Lake Placid, N.Y.

Exhibition baseball

Monday Results

Houston 4 Minnesota 3
New York (AL) 2 Atlanta 1
Los Angeles 8 Baltimore 2
Detroit 2 Montreal 1
Cincinnati 4 Philadelphia 3
Toronto 10 Boston 8
Texas 6 Kansas City 2
Oakland 8 Cleveland 3
Seattle 8 Milwaukee 3
California 5 Chicago (NL) 3
San Diego 5 San Francisco 3
St. Louis 5 Chicago (AL) 3
New York (NL) 5 Pittsburgh 4

Skip assumes blame for Canadian defeat

PERTH, Scotland (CP) — Lindsay Sparkes called it frustrating and put the blame on herself Monday after Canada suffered its first defeat in the women's world invitational curling championships.

The Canadians, from North Vancouver, did nothing right in the fourth round, allowing Brigitta Torn of Sweden to steal a total of five points for a 9-3 victory.

In another fourth-round game of the 11-country tournament, Nancy Langley of Seattle stole one point in the 10th and final end to give the United States a 9-8 decision over Susi Kiesel of West Germany.

The victory left the U.S. in sole possession of first place with a 4-0 record while Sweden moved to 3-0.

Scotland's Beth Lindsay was 3-1, while Sparkes, winner of the 1979 Canadian women's title at Montreal, and Gaby Casanova of Switzerland, both were 2-1.

Iven Larsen of Denmark and Paulette Delachet of France were 2-2 in the round-robin at the Perth Ice Rink while Nella Alvera of Italy was 1-2. West Germany had a 1-3 record with England's Janette Forrest and Norway's Ellen Githmark both at 0-4.

"I felt the team curled well enough but I never came through when I had to," said Sparkes, who took a third-round 12-2 victory over West Germany earlier in the day.

The Swedish foursome from Stockholm led 5-3 after six ends, then took control of the game by stealing single points in each of the seventh and eighth ends before adding two in the ninth for the victory.

In other fourth-round games, Scotland whipped Denmark 11-2, France defeated Norway 9-4 and Italy beat England 11-2. Switzerland got the bye.

The Canadians, 11-3 winners over France on Sunday night, were to meet Switzerland, Norway and Italy in three rounds today, with three more games scheduled for Wednesday.

In the win over West Germany, the Canadians stole three in the first end, then counted four in the third for a 7-1 lead. Sparkes clinched the win by stealing a total of five points on the next four ends.

	W	L
United States	4	0
Sweden	3	0
Scotland	3	1
Canada	2	1
Switzerland	2	1
Denmark	2	2
France	2	2
Italy	1	2
West Germany	1	3
England	0	4
Norway	0	4

Human rights hearing on lost wages

Delays in 'system' raise $20,000 question

By NANCY BROWN
Colonist Reporter

Delays in "the system" raised a $20,000 question Monday as a human rights hearing went into its fourth day.

Human rights lawyer J.W. Horne had asked for that amount for wages lost by Janice Foster who, he contended, should have been hired by B.C. Forest Products Ltd. at its Youbou mill soon after her Nov. 23, 1977 application.

BCFP counsel Stephen Kelleher said that even if board chairman Jim McPherson finds that there was discrimination, BCFP should not be liable for wages that would have been made during the entire period that has elapsed since her application.

"It is not the personal fault of any officer of the human rights branch, but it is certainly a problem with administration of a voluminous number of complaints compared with the numner of staff to handle complaints that it takes that time to get to a hearing.

"It would be unfair to award 1½ years of back pay against a company that provided information as soon as it was asked for," he said.

Investigation of Foster's complaint started late in February last year. At the end of March a new officer was appointed, and the investigation recommenced. A report went to human rights branch director early in June and was referred to Labor Minister Alan Williams with a request for aboard of enquiry early in July.

The one-man board was appointed at the end of November, and the hearing started Feb. 27.

"You shouldn't automatically visit damage on the respondent," said Kelleher.

"Should you visit it on the complainant?" asked McPherson.

"The reason Janice Foster hasn't been paid is not because the minister or the department or the investigators sat on this case for some months," said Horne.

"The reason she hasn't got any money is because they refused to employ her. The reason she still hasn't any money is because she still hasn't any job. It was in the hands of the employer to remedy that," he said.

"They shouldn't have to be told to pay her - they should have hired her and then we wouldn't have had this hearing. She has not got anything except the pittance she is paid as a cocktail waitress."

Giving rebuttal evidence, Foster said that following a tour of the Youbou mill she believed that power assists and other things available at the mill would make the work easier than, or equal to the job she did in the Tahsis mill.

"I have no reservations about my ability to do the job in Youbou," she told the board.

In his summation Horne said BCFP discriminated against small people. He pointed out that when the company stated its preference for employees who were five feet, six inches tall, and weighed 140 pounds it discriminated against women who were generally speaking smaller than men.

The policy also discriminated against Asiatic people, he said, citing statistics that showed that 85 per cent of Mexican and Puerto Rican men and 95 per cent of women were shorter than 5½ feet.

No evidence had been given to show that bigger people were better qualified for the mill job.

"Nobody at any stage asked her to give a demonstration of her capability of doing the job," he said."What we are dealing with is a bunch of prejudices and preconceived notions as to the type of person who can do the job."

He pointed out that from November to February Foster's name remained on a waiting list, while some 20 people, several with no previous experience who had submitted applications after Foster, were hired.

Kelleher said the human rights branch was endeavoring to use the case as a test case.

"The investigation of the branch can be seen as single-minded to find out if height and weight were factors. The branch had no interest in what the job was or in the requirements of the job," he said.

He said that as far as the company was concerned the height and weight factor was only one of several job requirements.

The company, he said, did not demand that big people be hired, it simply preferred big people.

He said Foster was not hired because she couldn't do the job.

She had also failed to mention on her application form a back problem which she said Monday was the result of an accident off the job, and which had cleared up after three visits to a chiropracter.

In addition, later investigation had shown that she was not eligible for rehire at Tahsis.

"One of the things the company has a valid interest in is whether she is responsive to supervision," he said. "She had a problem on the last day with the scow, and she is outspoken."

Nothing in the code, said Kelleher, prevents an employer from taking stature into account when hiring.

Horne disagreed with Kelleher's contention that an employer was entitled to have preferences.

"That is precisely what the code says you cannot do," he said. "If yo choose to prefer big people to small people, what on earth are you doing except discriminating?"

McPherson reserved judgment.

Challenge outlasts hardship

It could be considered Canadian unity in microcosm.

THROW TOGETHER about 30 young people from various parts of the country, some of them unable to speak the language of others, and set them a task or two to perform. At an age when many of them are searching for their own identities, many participants find the road to understanding and harmony to be a rocky one, but all benefit from the experience.

Katimavik is an Inuit word for meeting place. The young Canadians who take part in the federally-supported program with that name find it a place where they meet not only other young Canadians, but themselves, those who take part in it say.

Ask them why they joined an organization which promised them only tents to sleep in (even in the winter), hard work, travel to some of Canada's less popular vacation spots, such as northern Saskatchewan in January, second-hand military fashions, and the grand sum of $1 a day, and the answer you will get is "for the experience."

WITH THAT GOAL, one is prepared to give up many creature comforts for a few challenges. Those challenges range from learning another language to learning how to handle new tools, getting along with local residents, and getting along with each other.

"It's like a family, and there are problems as in families," Robert Prevost of Montreal, currently working with Katimavik at Camp Barnard in Sooke, said in an interview.

But the "family" of 22 young adults and four adult supervisors is not your typical Canadian family, the high energy level being one distinguishing characteristic.

THEIR MAIN PROJECT is the construction of a large log building at the Boy Scouts' Camp Barnard. By the time the present Katimavik group is finished at the end of March, the roof should be erected, Prevost estimated.

Participants are also helping at the Sooke regional museum and at a Sooke machine shop where they are restoring an old steam "donkey" used in logging. Others are helping on nearby farms.

THEY COME BACK each night to a plywood-faced shelter at Camp Barnard which functions as a kitchen and a commons room. Given the variety of musical talent in the group, it also serves as an auditorium at times.

The sleeping quarters for most members of the group are large wooden boxes with canvas tops arranged around a fire pit about 100 yards from the kitchen. They may not offer all the comforts of home, but "they're okay when you get used to them," Prevost says.

IT'S NOT ALL WORK and no play for Katimavik, although the operative word is still "experience" for the group. A winter sail-training cruise aboard the Victoria-based sailing vessel *Robertson II*, or a hike along the rugged West Coast Trail are among the ways that the group gets away from it all.

Marcia Cave, 18, is from Saskatchewan, and says she has wanted to join Katimavik since she was 16. Peeling onions, such as she was doing while being interviewed, may not have been one of the attractions, but she accepts it as part of the Katimavik life.

"I was too young to get into it when I was 16, but it sounded like a good experience. I thought travelling across Canada would help me know myself better, to know the country better. I think it has helped."

ANDREA BLUM of Calgary, another cook for the day, (members of the group rotate through kitchen duties each day), says she joined because she wanted to travel across Canada and meet a range of people.

Like other members of the group now at Sooke, she started with a three-week orientation in Saskatchewan, then spent three months in Quebec, working on community projects there.

EACH KATIMAVIK group is together for nine months, in three different locations for three months at a time. Participants are paid $1 for each day they spend in the program, and if they stick through the full nine months, they get a plane ticket to anywhere in Canada, and $1,000.

Some choose a three-month military option which emphasizes general service knowledge, first aid, physical fitness, survival skills and rifle handling as one of their three-month experiences. CFB Esquimalt is the location for one such program.

KATIMAVIK gets its participants, ranging in age from 17 to 22, involved in many things they might not otherwise do, Prevost said, and many lasting friendships are formed. Accustomed to living on subsistence budgets and simple food, and undistinguished wardrobes, many strike up friendships during their time in Katimavik and will travel or work together when their tour is over.

Coordinator of the Sooke project is Harold Macy, who has been with Katimavik for two years and will be leaving it shortly.

"If you're not burnt out after two years you haven't done your job," Macy, who has had only 12 days off during that time, said. But he has no regrets.

"If I was that age (17-21), I would do it. It's a chance to explore, a chance to breeze, to step back and assess your life."

THE SPARTAN living, he said, "makes kids more aware of the true cost of things. We demonstrate that you can lower your consumption of things, that you don't need a nice big house, but can be happy with a tent, simple accommodation and a wood stove."

A lot of growing up takes place during the Katimavik experience, Macy says. He corresponds with many former Katimavik participants who frequently remark that they were not aware how much they had changed until they return home, and found a maturity gap between themselves and their friends who had stayed home.

"Some real disco ducks leave with a much firmer grasp of reality. There's no way they can get through the program without changing."

Plane blast claims four

GLEN VALLEY, Calif. (AP) — A single-engined private aircraft exploded in mid-air and crashed about three kilometres south of March air force base in southern California, killing all four persons aboard, authorities said. Glen Valley is about 90 kilometres east of Los Angeles.

Two killed in shootout

NEW ORLEANS, La. (AP) — Two persons were killed and a policeman and a teen-aged girl were wounded in a gun battle between robbers and police at a pizza restaurant, authorities said.

FAIRWAY
272 GORGE ROAD WEST — GORGE SHOPPING CENTRE

MON.-FRI. 9-9
SATURDAY 8-9
SUNDAY 9-6

SPRING-CLEANING SALE

PRICES EFFECTIVE TUES., WED., THURS., FRI., SAT. MARCH 20, 21, 22, 23, 24
We reserve the right to limit quantities. Prices in effect while stocks last.

FRESH, GOV'T. INSPECTED PORK PICNIC ... Whole or Shank lb. 99¢
FRESH, GOV'T. INSPECTED By The Piece SIDE PORK ..... lb. 1.39
FRESH, GOV'T. INSPECTED, END CUT PORK CHOPS ..... lb. 1.49
SWIFT PREMIUM SAUSAGE STICKS . 20-oz. ea. 1.69
FRESH, GOV'T. INSPECTED, CENTRE CUT PORK CHOPS ..... lb. 1.89
MAPLE LEAF'S SLICED BOLOGNA 16-oz. pkg. 1.19
KRAFT'S PARKAY MARGARINE ..... 3-lb. pkg. 1.75

CANADA GRAIN FED BEEF BONELESS Sirloin Tip Rump ROAST ... GR. A lb. 2.19
CANADA GRAIN FED BEEF Shell Bone ROAST ..... GR. A lb. 2.59
CANADA GRAIN FED BEEF Whole Round STEAK ..... GR. A lb. 2.19
FROZEN, UTILITY GRADE Cornish Game HENS ..... EA. 1.29
PANCO'S Frozen Roasting CHICKEN Tues.-Fri. only while stocks last ..... GR. A lb. 89¢
SCHNEIDER'S HAM STEAK ..... 8-oz. pkg. 1.29
FRASER VALLEY BUTTER Limit One Pound With $20 order or over ..... lb. 1.19

FAB POWDERED DETERGENT 2.4-kg box 1.99
FLEECY BRAND FABRIC SOFTENER 176-fl.-oz. jug 1.99
JAVEX LIQUID BLEACH 64-fl.-oz. jug ..... 79¢
PALMOLIVE LIQUID 1.5-litre btl. 1.99
WINDEX CLEANER REFILL 900-ml. Btl. ..... 99¢
PINESOL LIQUID CLEANER 28-fl.-oz. 1.69
WHITE SWAN FAMILY PAPER NAPKINS 180's PKG. ..... 99¢
CAPRI'S BATHROOM TISSUES 4-ROLL PKG. ..... 79¢

BYE THE SEA LITE FLAKED TUNA 6-FL.-OZ. TIN ..... 69¢
HEINZ, CREAM OF MUSHROOM SOUP 10-FL.-OZ. TINS ..... 3 FOR 89¢
WESTON'S STONE WHEAT THINS 20-oz. pkg. ..... 99¢
ROBIN HOOD PUDDING CAKE MIX 9-OZ. PKG. ..... 2 FOR 89¢
HEINZ, IN TOMATO SAUCE SPAGHETTI 14-FL.—OZ. TINS ..... 2 FOR 79¢
JELLO'S INSTANT PUDDING 4-oz. pkg. ..... 3 FOR 1.00
LIPTON'S CHICKEN NOODLE SOUP MIX 2's PKGS. ..... 2 FOR 89¢
RED ROSE'S GREEN LABEL TEA BAGS 120's PKG. 2.99

SUNBEAM 100% WHOLE WHEAT BREAD 16-OZ. LOAF ..... 49¢
DELMONTE'S PINEAPPLES 14-fl.-oz. tin ..... 2 FOR 99¢
NABISCO'S SHREDDIES 675-G BOX ..... 89¢
NESTLE'S MINI PUDDING 3X3-OZ. PKG. ..... 77¢
NALLEY'S POTATO CHIPS 225-G BOX ..... 69¢
ALOHA'S MIXED NUTS 13-OZ. TIN ..... 99¢
DR. BALLARD DOG FOOD 25-FL.-OZ. TIN ..... 2 FOR 89¢
GAINE'S DRY DOG MEAL 10-KG BAG 5.99

GENERAL ELECTRIC, SHADOW BAN LIGHT BULBS 60-w 100-w . Pkg. of 2's 79¢
HUNT'S TOMATO SAUCE. 2 14-oz. tins 89¢
SPLENDOR'S MACARONI LONG SPAGHETTI ..... 2-kg box 1.19
BRAVO BRAND COOKING OIL ..... 128-fl.-oz. tin 4.49
CALIFORNIA CELLO FRESH CAULIFLOWER ..... EA. 39¢
LOCAL, HOT HOUSE No.2 LONG ENGLISH CUCUMBERS ..... EA. 49¢
CALIFORNIA FANCY ROMAINE LETTUCE ..... EA. 29¢
B.C. FANCY, SPARTAN DELICIOUS NEWTON APPLES ..... 3-lb. bag 79¢

CATELLI'S WITH CHEESE MACARONI DINNER.. 4 7¼-oz. pkgs. 89¢
NESTLE'S NESCAFE INSTANT COFFEE ..... 10-oz. jar 4.79
HERSHEY'S INSTANT CHOCOLATE 2-lb. tin 1.99
KRAFT'S SMOOTHY PEANUT BUTTER. 2-kg jar 3.69
SNO CAP'S FROZEN KERNEL CORN .... 2-lb. bag 77¢
FROZEN BREADED FISH CAKES ..... lb. 79¢ 10-lb. box 6.89
McCAIN'S FROZEN FRENCH FRIES ... 2-lb. bag 59¢
RUPERT'S FROZEN FISH in BATTER.. 2-lb. box 2.49

Final
TELEPHONE
383-4111
CLASSIFIED
386-2121

The Daily Colonist.

Clear, high 13
Weather Details on Page 2

Vancouver Island's leading newspaper since 1858

No. 82 — 121st Year | Victoria, British Columbia, Tuesday, March 20, 1979 | ***** | 15¢ Daily, 30¢ Sunday

Housewife of the Year

● Kennedy denies 'fling' with Margaret. Page 11

TORONTO (CP) — Margaret Trudeau has been named Housewife of the Year by a group of women planning to gather Friday on the steps of Parliament in Ottawa to salute her.

A delegation from the Wages for Housework Committee, with groups in Winnipeg, Montreal, Toronto and Ottawa, plans to carry red roses and throw them at the doors of Parliament "in defiance of a government which wants to keep women poor and dependent," the group announced Monday.

It said millions of housewives throughout the country silently applauded Mrs. Trudeau's courage when she left the prime minister's residence and when she said, "I don't want to be a rose in my husband's lapel."

The group praised Mrs. Trudeau for standing up for women's financial independence and dignity.

Signing likely on Monday

Treaty clears key hurdle

JERUSALEM (AP) — The Israeli cabinet took another step Monday toward peace with Egypt, approving the treaty worked out by U.S. President Carter and passing it on to the Knesset for ratification.

Saudi Arabia softened its criticism of the treaty Monday, but Iraqi strongman Saddam Hussein warned that Egypt's President Sadat would meet the "same destiny" as the ousted shah of Iran.

Throughout the Middle East and Europe, emissaries criss-crossed in and out of capitals in a rush of activity to draw up sides in the diplomatic war which will follow the signing of the treaty.

Israeli Defence Minister Ezer Weizman announced in Washington that he and his Egyptian and U.S. counterparts had agreed to details for Israel's withdrawal from the Sinai.

But after a farewell meeting with Egyptian Defence Minister Kamal Hasan Ali, Weizman said disagreements remained on when Israel would leave the Sinai oil fields it had developed since seizing the Egyptian territory in 1967.

The dispute was over a "stupid 60 days or 90 days—not much," Weizman said.

He told Ali he was leaving the talks to return to Israel to be present for the Knesset's treaty debate.

"Maybe I can do more from there," Weizman was heard saying to Ali.

Zbigniew Brzezinski, President Carter's national security adviser, flew home following visits to Saudi Arabia and Jordan in a bid to persuade the two moderate states not to oppose the treaty. Brezezinski's deputy Warren Christopher, briefed European leaders.

King Hussein of Jordan sent two envoys to Persian Gulf Arab states to explain his position and the Kuwaiti cabinet met in emergency session to discuss ramifications of the impending treaty.

The Riyadh newspaper *Jezirah* published what could be the first fruits of Brezezinski's mission — an article which softened Saudi criticism of the treaty and emphasized the positive aspects of U.S. interest in the Middle East.

The newspaper said, "The strong ties of friendship between the United States and the Kingdom of Saudi Arabia will enable them to reach a common understanding which could lead to a just and over-all peace in the Middle East."

There were fresh signs that post-treaty talks on Palestinian autonomy might run into serious problems and Israel was reported to be dissatisfied with U.S. offers of new economic aid.

The Knesset debate on the treaty begins today and the vote is expected Wednesday. The treaty is expected to be endorsed by 100 or more votes in the 120-member house.

Then Prime Minister Menachem Begin will sign the treaty in Washington with Egyptian President Anwar Sadat, closing a 30-year chapter of bloodshed and enmity between the two countries. The exact timing of the ceremony is expected to be announced after the Knesset vote, but next Mon-

Page 2—Treaty

Worst Loto sales feared

OTTAWA (UPC) — Sports Minister Iona Campagnolo confirmed Monday the upcoming Loto Canada draw would have the worst sales in the lottery's history, with some $20 million worth of tickets likely to remain unsold.

However, she rejected criticism by Conservative MP Perrin Beatty that a plan to ask the Miracle Mart supermarket chain to sell 5,000 tickets was "out of line."

"I have the assurance of Loto Canada that it will meet its goal of 3.5 million tickets for draw No. 12," Campagnolo told the House of Commons. Beatty said even if Loto Canada met its 3.5-million-ticket goal, two million tickets worth $20 million would be returned unsold.

Sales for Loto Canada have been gradually declining, with draw 10 selling 3.8 million, draw 11, selling 4.1 million and a target figure of 3.5 for draw 12.

Beatty said several retailers and wholesalers had complained about a Loto Canada scheme to sell 5,000 tickets worth $50,000 to Miracle Mart at the wholesalers' rate of $9.10 a ticket.

—AP

Blaze catches firefighter

Firefighter Terry Bowman, 36, catches fire and looks to comrade for help while battling blaze at high school in Beaverton, Ore. Explosion inside school blew blazing material around firemen on ladder. Bowman was listed in critical condition at a hospital burn centre. Several firemen were injured fighting the blaze in school's auditorium.

China seeks peace talks this month

BANGKOK (AP) — China proposed Monday opening peace talks with Vietnam about March 28. But Hanoi charged that China still occupies 20 border areas inside Vietnam as a result of their four-week old border war.

Vietnam had proposed opening talks at the vice-foreign minister's level starting March 23. Hanoi said earlier that talks might start one week after all Chinese troops had left Vietnamese soil.

It was not known if Vietnam still would talk in the light of its claim that a full withdrawal had not taken place. There have been no reports of fighting since last week.

China's official news agency Xinhua said the Chinese foreign ministry sent a note to Vietnam on Monday proposing talks at the vice-foreign minister's level be held on a rotating basis in Hanoi and Peking.

The Voice of Vietnam said a news conference was held in Hanoi on Monday at which Maj.-Gen. Cao Van Khanh, deputy chief-of-staff of the Vietnamese army, said the Chinese still held 20 areas of Hoang Lien Son, Cao Bang, Ha Tuyen, Lang Son and Lai Chau provinces bordering China. He did not elaborate.

China invaded the region Feb. 17 saying it wanted to "teach Vietnam a lesson" regarding alleged Vietnamese border incursions into China.

Vietnam's Communist party newspaper *Nhan Dan* challenged a claim by Chinese Foreign Minister Huang Hua that China had pulled its "entire" force out of Vietnam. In that statement, Huang indicated troops might remain in some areas claimed by both sides.

Both countries indicate that the disputed areas are small.

Old Sol breathes hot on parks, beaches

A March sunburn in Victoria? It was possible Monday.

Victorians flocked to beaches and parks to soak up a few rays as a high pressure ridge brought sunny skies and record-setting warm temperatures to the area.

The recorded high of 17 Celsius at Pat Bay weather office Monday easily broke the previous March 19 record of 14.4 degrees, set in 1948.

The high pressure ridge responsible for the extended period of balmy weather is entrenched over the area and clear skies and warm temperatures, though not quite as warm as Monday's, are forecast for the Victoria area over the next few days.

The ridge is deflecting the usual unsettled weather systems of this time of year.

So, it should be pleasant and sunny with highs of around 17 degrees for those living a few miles from the coast. Coastal temperatures should be a few degrees lower.

Alberta fires health chief

EDMONTON (UPC) — Premier Peter Lougheed fired Health Minister Gordon Miniely only days before his retirement Monday after it was disclosed that he had absolved a doctor of paying back money owed Alberta's medicare scheme.

The minister of hospitals and medical care was dismissed for a "course of conduct contrary to understood and accepted practices and procedures of members of the Executive Council," Lougheed said.

Lougheed said Miniely had signed an agreement "purportedly on behalf of the government of Alberta," absolving Edmonton heart specialist Dr. Talip Talibi "of all claims by and obligations to the Alberta Health Care Insurance Plan."

There were published reports Monday that the amount Talibi had been asked to repay the health plan was about $140,000.

Talibi was reprimanded last September by the Alberta College of Physicians and Surgeons for improperly billing the health-care system. A college spokesman said Monday the doctor was ordered at that time to reimburse the government a total of $3,000 and was fined $500.

Lougheed said the question of overpayment of public funds to the doctor was a legal matter, not a case for ministerial discretion.

However, a spokesman for the provincial attorney-general's department said Monday no charges had been filed against the doctor.

Miniely, who announced last August that he was retiring from politics, was one of eight cabinet ministers who did not seek re-election in last Wednesday's provincial election.

Funeral refused

MARAWI, Philippines (UPI) — Moslem rebels holding an American missionary Monday ignored an appeal to let the cleric attend the funeral of his wife, who died of a heart attack after his capture.

Church authorities reported the rebels said they wanted to gain world attention and embarrass the Philippine regime.

Rev. Lloyd Van Vactor, 50, of the United Church of Christ, was taken hostage 11 days ago. His wife, Maisie, 49, died in Manila Saturday.

INSIDE

Arafat after oil embargo —Page 3

Saanich to feel most growth heat —Page 6

Levi urges probe of crown firms —Page 8

Marvin ruling weeks away —Page 23

UVic studying new fee plan —Page 36

Background	5
Bridge	19
Classified	25-33
Comics	24
Crossword	20
Editorials	4
Entertainment	22, 23
Family	20, 21
Finance	12, 13
Marine Calendar	11
Names in the News	2
Provincial Court	10
Sports	14-18
Your Good Health	20

Doctors threaten to charge more

Telephone consultations with physicians may begin costing patients money next month unless the provincial government comes through with a reasonable fee increase for the province's physicians, the president of the Victoria Medical Society warned Monday.

Dr. Pat Johnston said telephone consultations, along with medical-legal letters, insurance forms and other items which patients frequently got at no charge, would become part of every physician's fee schedule if no agreement was reached with the province over fees.

The long-term outlook could be even bleaker, with physicians either billing patients extra for services normally covered by the Medical Services Plan (two-tier billing), or even opting out of the medical insurance system altogether, billing patients and letting the patients collect from the medical plan themselves.

Currently, the province's 3,400 doctors all belong to the plan and bill patients according to a set fee schedule contracted between the B.C. Medical Association and the government.

Physicians' incomes were hit hard during the years of the Anti-Inflation Board, and had not kept up with inflation, said Dr. Norman Rigby, executive director of the B.C. Medical Association.

Physicians in B.C. earned an average gross income of $60,000 under the current provincial health plan, and paid 43 to 45 per cent of that in overhead, he said.

"Doctors earn an average of between $28,000 and $30,000 before taxes. If you look at what people in industry and government service get, that isn't any great hell," he said.

Rigby said contract negotiations between the B.C. Medical Association and the government were continuing but fee schedules had not yet been discussed.

In 1971, doctors received 1.3 per cent of Canada's gross national product, but now got only 0.9 per cent, he said.

About 2,000 of Ontario's 11,700 doctors and 130 of Manitoba's 1,170 have withdrawn from provincially-administered, federally-funded health plans in recent years, and other doctors have left Canada to practise in the U.S.

The federal government put Medicare into effect in the late 1960s and turned responsibility for the programs over to the provincial governments which now share the cost.

Dr. Tony Milobar, president of the B.C. Medical Association, said, "If the governments aren't able to keep up with health care costs, they should leave it to the physicians to run it.

"We're quite prepared to take it over again."

General practitioners in B.C. were earning an average of $10 an hour after office overhead and income taxes were paid, he said, adding that association data showed that public-sector doctors' salaries were falling behind those of other professionals.

Killer bees make love, not war

SAO PAULO, Brazil (UPI) — Brazil's killer bees are buzzing north at a rate that could get them to Texas by 1985. But after two decades of mischief, their warrior instinct has gone.

"The killer bee is no longer a killer," Dr. Helmuth Wiese, president of the Brazilian Confederation of Apiculturists, says of the insect that once angrily homed in on busloads of people.

Through insatiable mating with the good-tempered Brazilian bee, the killer has lost much of its sting and is content to drone along producing honey in abundant quantitites.

"You have more chance of being killed by a mad dog" than a killer bee, said Lionel Goncalves of the Medical School of Ribeirao Preto, outside Sao Paulo. But he warned that they were still dangerous if improperly handled.

The killer bee saga began in 1956 when a geneticist imported selected queen bees of the "apis mellifera adansonii" family from Africa at the request of the Brazilian government.

Intrigued by reports that the African bees produced up to twice as much honey as Brazilian varieties, agricultural officials wanted to breed a hybrid combining the most desirable characteristics of the two.

But there was one drawback: the African had an inclination to attack people, animals, tractors and anything else in its path.

Before the breeding could take place, a careless worker (human) removed the screen from one of the test hives in Ribeirao Preto in 1957, allowing 26 queen bees to escape.

The oversexed African queens then seduced every Brazilian bee in their path, and their descendants spread from Sao Paulo throughout Brazil in a swath of terror that reached its height in the mid-1960s.

By 1977 they had killed, according to unconfirmed press reports, at least 200 people.